

## CHAPTER 4

# Legislative Branch



Four men relax on Peter Guthoerl's porch, c1910  
*Gill Photograph Collection*  
Missouri State Archives



# The Missouri General Assembly

Legislative power in Missouri is vested by Section 1, Article III of the 1945 Constitution in the General Assembly, composed of the Senate and the House of Representatives. Their website is [www.moga.mo.gov](http://www.moga.mo.gov).

The Senate consists of 34 members, elected for four-year terms. Senators from odd-numbered districts are elected in presidential election years. Senators from even-numbered districts are chosen in the midterm elections. Each senator must be at least 30 years of age, a qualified voter of the state for three years and of the district he or she represents for one year. The lieutenant governor is president and presiding officer of the Senate. In the absence of the lieutenant governor, the president *pro tem*, elected by the Senate members, presides.

The House of Representatives consists of 163 members, elected at each general election for a two-year term. A representative must be at least 24 years of age, a qualified voter of the state for two years and of the district he or she represents for one year. The House is presided over by the speaker, chosen by the members, and in the absence of the speaker by the speaker *pro tem*.

Reapportionment of both houses of the Missouri General Assembly following each decennial U.S. census is provided for by the Missouri Constitution.

Senators and Representatives receive a salary of \$31,351 per year, a weekly allowance for miles traveled going to and returning from their place of meeting and expenses for each day the General Assembly is in session.

## Time of Meeting

The General Assembly convenes annually on the first Wednesday after the first Monday of January. Adjournment is midnight on May 30, with no consideration of bills after 6 p.m. on the first Friday after the second Monday in May. If the governor returns a bill with his objections on or after the fifth day before the last day upon which a session of the General Assembly may consider bills, the General Assembly is automatically reconvened on the first Wednesday following the second Monday in September for a period not to

exceed 10 calendar days to consider vetoed bills.

A special session of the General Assembly may be called by petition of the General Assembly. If three-fourths of the members of the Senate and three-fourths of the members of the House sign the petition calling for a special session, the president *pro tem* of the Senate and the speaker of the House shall, by joint proclamation, convene the General Assembly in special session. The petition and proclamation must specifically state the subjects to be considered during the special session, and the signed petition must be filed with the secretary of state.

The General Assembly shall automatically stand adjourned *sine die* at 6 p.m. on the 30th calendar day after the convening of the special session unless it has adjourned *sine die* before the 30th day. No appropriation bill shall be considered in the special session if the General Assembly has not passed the operating budget in compliance with Article III, Section 25 of the Missouri Constitution.

The governor may convene the General Assembly in extraordinary session for a maximum of 60 calendar days at any time. Only subjects recommended by the governor in his or her call or a special message may be considered.

## Organization of the General Assembly

Following the general election in November of even-numbered years, the majority and minority members of each house caucus, separately nominate candidates for the offices to be elected by each body and organize their parties for the coming session. Nominees of the majority party are elected. Each party names its floor leader, assistant floor leader, caucus chair and secretary.

Both houses of the General Assembly convene at noon on the opening day of the session. The Senate is called to order by the lieutenant governor. Temporary officers are named and the roll of new and incumbent senators is read. Newly elected senators are then sworn in, usually by a judge of the Supreme Court. The president *pro tem* and other permanent officers are then elected and take an oath of office administered by the president of the Senate.

The House of Representatives is called to order by the secretary of state, and the oath is administered to all members. After the swearing-in ceremony, a roll call is taken and a temporary speaker is named. He or she presides for the nomination and election of permanent officers. Temporary rules, usually the rules in force for the preceding session, are adopted.

After each house notifies the other that it is duly organized, a House Resolution is adopted inviting the Senate to a joint meeting to receive the governor's message. Under the Constitution,

the governor, at the beginning of each session, delivers a message concerning state government with any recommendations he or she wishes to make for the enactment of legislation. This message is commonly referred to as the State of the State Address.

Each house determines its own rules, and procedures and rules may not be dispensed with except by unanimous consent or concurrence by a constitutional majority. Both the Senate and House are required to keep a daily journal of their proceedings. At the end of the session, the journals are bound by the House and Senate. The secretary of state's office maintains microform copies of the journals.

### Term Limits

In November 1992 the voters approved an amendment to the Missouri Constitution to limit for the first time the amount of total service in the House and Senate to eight years in each. Total legislative service was limited to sixteen years. In November of 2002 voters approved an additional amendment to allow members elected through a special election, after the effective date, to serve the partial term and two full terms for the Senate and four full terms for the House, through a general election.

## How Bills Become Laws

### General Provisions

Bills may originate in either house and are designated as Senate Bills or House Bills, depending on the house in which they originate. No bill (except general appropriations bills) may contain more than one subject, which is to be expressed clearly in its title. No bill can be amended in its passage through either house so as to change its original purpose. No bill can be introduced in either house after the 60th legislative day of a session unless consented to by a majority of the elected members of each house. No appropriation bill shall be taken up for consideration after 6 p.m. on the first Friday following the first Monday in May of each year.

### Introduction of a Bill

Missouri law provides for preintroduction of bills beginning December 1 preceding the opening of the assembly session and continuing up to, but not including, the first day of session. Bills filed during the preintroduction period are automatically introduced and read the first time on the opening day of session.

Bills also may be introduced by any senator or representative during session. Bills may be written by the legislator or by the staff of the Committee on Legislative Research at the request of a senator or representative. When introduced, a bill is assigned

a number and read for the first time by its title. It then goes on the calendar for second reading and assignment to committee by the speaker of the House or the president *pro tem* of the Senate.

A public hearing before the committee to which a bill is assigned is the next step in the legislative process. Except in the case of unusually controversial, complex or lengthy bills, the bill is presented by its sponsor, and both proponents and opponents are heard in a single hearing. When hearings are concluded, the committee meets to vote and makes its recommendations. The committee may (1) report the bill with the recommendation that it "do pass;" (2) recommend passage with committee amendments, which are attached to the bill; (3) return the bill without recommendation; (4) substitute in lieu of the original bill a new bill to be known as a committee substitute; (5) report the bill with a recommendation that it "do not pass;" or (6) make no report at all.

### Perfection of a Bill

If a bill is reported favorably out of committee or a substitute is recommended, it is placed on the "perfection calendar." When its term comes up for consideration, it is debated on the floor of the originating house. If a substitute is recommended by the committee or if committee amendments are attached to the bill, they are first presented, debated and voted upon. Further amendments can then be proposed by other members with their changes designated as House or Senate amendments to differentiate from the committee amendments. A Senate substitute bill can also be offered at this time. When all amendments and substitutes have been considered, a motion is made to declare the bill perfected. Perfection is voted on by a voice vote or, on the request of five members, by roll call. If a majority of members vote to perfect, the bill is reprinted in its original or amended form.

### Final Passage of a Bill

After perfection and reprinting, the bill goes on the calendar for third reading and final passage. When the bill is reached in the order of business, any member may speak for or against its passage but no further amendments of a substantive nature can be offered. At the conclusion of debate, a recorded vote is taken. Approval of a constitutional majority of the elected members (18 in the Senate and 82 in the House) is required for final passage.

Passage of the bill is then reported to the other house where it is read a second time, referred to committee for hearing, reported by committee, read a third time and offered for final approval. If further amendments or substitutes are approved, these are reported to the originating house with a request that the changes be

approved. If the originating house does not approve, a conference may be requested and members from each house are designated as a conference committee. Upon agreement by the conference committee (usually a compromise of differences), each reports to its own house on the committee's recommendation. The originating house acts first on the conference committee version of the bill. If it is approved it goes to the other house; and upon approval there, the bill is declared "truly agreed to and finally passed." If either house rejects the conference committee report, it may be returned to the same or a newly appointed committee for further conferences.

Upon final passage, a bill is ordered enrolled, printed in its final form and the bills are closely compared and proofed for errors.

**Signing of the Bill**

Bills truly agreed to and finally passed in their printed form are then signed in open session by the House speaker and Senate president or president *pro tem*. At the time of signing, any member may file written objections which are sent with the bill to the governor.

**Governor's Part in Lawmaking**

The governor has 15 days to act on a bill if it is sent to him during the legislative session, and 45 days if the Legislature has adjourned or has recessed for a 30-day period.

If he or she signs a bill, it is returned to its house of origin with a message of approval, then delivered to the Office of Secretary of State. The bill is delivered directly to the Office of Secretary of State if the Legislature is not in session.

If the governor vetoes a bill, it is returned to the house of origin with his or her objections. A

two-thirds vote by members of both houses is required to override a governor's veto.

If any bill shall not be returned by the governor within the time limits prescribed by Article III, Section 31 of the Missouri Constitution, it shall become law in the same manner as if the governor had signed it.

**Effective Date of Laws**

The 1945 Constitution provides that no law passed by the General Assembly shall take effect until 90 days after the end of the session in which it was enacted, except an appropriation act or in case of an emergency, which must be expressed in the preamble or in the body of the act. Some bills specify the exact date when they are to take effect.

**Duties of the Secretary of State**

The Secretary of State preserves and the State Archives binds and maintains the finally printed and signed copy of the law. The laws are published annually by the Committee on Legislative Research, in a volume titled *Laws of Missouri*, which is distributed to members of the General Assembly, state officials and other interested persons.

The general statute laws are revised, digested and promulgated by the revisor of statutes, in the Office of the Committee on Legislative Research. These are known as the *Revised Statutes of Missouri*. The Committee on Legislative Research also publishes annual supplements to the statutes to include changes in laws since the last revision.

**Ninety-Fourth General Assembly Schedule**

**First Regular Session**

Session convened . . . . .	January 3, 2007
Final day for action on bills . . . . .	May 18, 2007
Session adjourned . . . . .	May 30, 2007
Effective date of bills* . . . . .	August 28, 2007

**Veto Session**

Session Convened . . . . .	September 12, 2007
----------------------------	--------------------

**Second Regular Session**

Session convenes . . . . .	January 9, 2008
Final day for action on bills . . . . .	May 16, 2008
Session adjourns . . . . .	May 30, 2008
Effective date of bills* . . . . .	August 28, 2008

**Veto Session**

Session Convenes . . . . .	September 10, 2008
----------------------------	--------------------

\*Unless an emergency date or other date is specified.



# Missouri Senate

## Officers of the Senate, Ninety-Fourth General Assembly, First Regular Session, 2007

**Peter Kinder**, President  
**Michael Gibbons**, President *Pro Tem*  
**Charlie Shields**, Majority Floor Leader  
**Gary Nodler**, Assistant Majority Floor Leader  
**Chris Koster**, Majority Caucus Chair  
**Delbert Scott**, Majority Caucus Secretary  
**Kevin Engler**, Majority Caucus Whip  
**Maida Coleman**, Minority Floor Leader  
**Chuck Graham**, Assistant Minority Floor Leader  
**Frank Barnitz**, Minority Caucus Chair  
**Yvonne Wilson**, Minority Caucus Secretary  
**Terry Spieler**, Secretary of Senate  
**Jim Howerton**, Senate Administrator  
**Bill Smith**, Sergeant at Arms

## Committees of the Senate, Ninety-Fourth General Assembly, First Regular Session, 2007

(As of May 24, 2007)

**Administration:** Gibbons, chair; Shields, vice chair; Coleman; Graham; Scott

**Agriculture, Conservation, Parks and Natural Resources:** Clemens, chair; Stouffer, vice chair; Barnitz; Coleman; Lager; Mayer; Purgason; Shoemyer

**Appropriations:** Gross, chair; Nodler, vice chair; Barnitz; Bray; Champion; Green; Mayer; Purgason; Ridgeway; Wilson

**Commerce, Energy and the Environment:** Engler, chair; Lager, vice chair; Bartle; Bray; Callahan; Green; Griesheimer; Koster; Ridgeway

**Economic Development, Tourism and Local Government:** Griesheimer, chair; Koster, vice chair; Callahan; Crowell; Engler; Goodman; Kennedy; McKenna; Shoemyer; Vogel

**Education:** Nodler, chair; Mayer, vice chair; Champion; Coleman; Days; Graham; Loudon; Rupp; Shields; Wilson

**Financial, Governmental Organizations and Elections:** Scott, chair; Crowell, vice chair; Coleman; Engler; Justus; Kennedy; Lager; Loudon

**Governmental Accountability and Fiscal Oversight:** Goodman, chair; Lager, vice chair; Days; Mayer; Stouffer; Shoemyer; Smith; Vogel



PETER KINDER  
President  
Missouri Senate



MICHAEL GIBBONS  
President *Pro Tem*  
Missouri Senate



CHARLIE SHIELDS  
Majority Floor Leader  
Missouri Senate



MAIDA COLEMAN  
Minority Floor Leader  
Missouri Senate

**Gubernatorial Appointments:** Gibbons, chair; Shields, vice chair; Callahan; Coleman; Crowell; Graham; Gross; Loudon; Purgason

**Health and Mental Health:** Purgason, chair; Shields, vice chair; Gibbons; Kennedy; Shoemyer

**Judiciary and Civil and Criminal Jurisprudence:** Bartle, chair; Goodman, vice chair; Graham; Justus; Koster; Loudon; Mayer; Smith

**Pensions, Veterans' Affairs and General Laws:** Crowell, chair; Rupp, vice chair; Clemens; Kennedy; McKenna; Nodler; Scott; Smith

**Rules, Joint Rules, Resolutions and Ethics:** Shields, chair; Ridgeway, vice chair; Bray; Gibbons; Green; Gross; Justus

**Seniors, Families and Public Health:** Champion, chair; Bartle, vice chair; Clemens; Goodman; Justus; Kennedy; Smith; Stouffer

**Small Business, Insurance and Industrial Relations:** Loudon, chair; Ridgeway, vice chair; Callahan; Clemens; Days; Green; Rupp; Scott; Vogel

**Transportation:** Stouffer, chair; Rupp, vice chair; Barnitz; Bartle; Bray; Days; Engler; Griesheimer; McKenna; Scott

**Ways and Means:** Vogel, chair; Koster, vice chair; Barnitz; Bray; Goodman; Griesheimer; Lager; McKenna



TERRY L. SPIELER  
Senate Secretary



JIM HOWERTON  
Senate Administrator



BILL SMITH  
Sergeant-at-Arms

### Alphabetical list of State Senators, 2007

Name	District	E-mail Address
Barnitz, Frank (D)	16	frank.barnitz@senate.mo.gov
Bartle, Matt (R)	8	matt_bartle@senate.mo.gov
Bray, Joan (D)	24	jbray@senate.mo.gov
Callahan, Victor (D)	11	victor_callahan@senate.mo.gov
Champion, Norma (R)	30	normachampion@senate.mo.gov
Clemens, Dan (R)	20	dan_clemens@senate.mo.gov
Coleman, Maida (D)	5	maida_coleman@senate.mo.gov
Crowell, Jason G. (R)	27	jcrowell@senate.mo.gov
Days, Rita Heard (D)	14	ritadays@senate.mo.gov
Engler, Kevin (R)	3	kevin.engler@senate.mo.gov
Gibbons, Michael R. (R)	15	mrgibbons@senate.mo.gov
Goodman, Jack A.L. (R)	29	jack.goodman@senate.mo.gov
Graham, Chuck (D)	19	chuck.graham@senate.mo.gov
Green, Timothy P. (D)	13	timothy_green@senate.mo.gov
Griesheimer, John E. (R)	26	jpgriesheimer@senate.mo.gov
Gross, Chuck (R)	23	*
Justus, Jolie L. (D)	10	jolie.justus@senate.mo.gov
Kennedy, Harry (D)	1	harry_kennedy@senate.mo.gov
Koster, Chris (D)	31	chriskoster@senate.mo.gov
Lager, Brad (R)	12	brad.lager@senate.mo.gov
Loudon, John W. (R)	7	john_loudon@senate.mo.gov
Mayer, Robert N. (Rob) (R)	25	rob.mayer@senate.mo.gov
McKenna, Ryan (D)	22	*
Nodler, Gary (R)	32	gary_nodler@senate.mo.gov
Purgason, Chuck (R)	33	chuck.purgason@senate.mo.gov
Ridgeway, Luann (R)	17	luann.ridgeway@senate.mo.gov
Rupp, Scott (R)	2	*
Scott, Delbert L. (R)	28	delbertscott@senate.mo.gov
Shields, Charles W. (R)	34	charlie_shields@senate.mo.gov
Shoemyer, Wes (D)	18	wes.shoemyer@senate.mo.gov
Smith, Jeff (D)	4	jeff.smith@senate.mo.gov
Stouffer, Bill (R)	21	bstouffer@senate.mo.gov
Vogel, Carl M. (R)	6	carl_vogel@senate.mo.gov
Wilson, Yvonne S. (D)	9	yvonne.wilson@senate.mo.gov

Number of Senators . . . . . 34  
 Republicans . . . . . 20  
 Democrats . . . . . 14  
 Terms expire  
     Even-numbered districts, Jan. 2011  
     Odd-numbered districts, Jan. 2009

\*E-mail address not available

**District 1—HARRY KENNEDY**

**Capitol office:** Room 226; phone (573) 751-2126.

**Home address:** 4959 Sutherland, St. Louis 63109.

**Email address:** harry\_kennedy@senate.mo.gov

**Senate committees:** Economic Development, Tourism and Local Government; Financial and Governmental Organizations and Elections; Health and Mental Health; Pensions, Veterans' Affairs and General Laws; Seniors, Families and Public Health.

**Biography:** Born February 21, 1952, in St. Louis. Graduate of St. Mary's H.S.; Univ. of Mo.—St. Louis, B.A., speech communication, 1984. Realtor (residential). Member: St. Mary Magdalen Catholic Church; Nat'l. Council of State Legislators; FOCUS St. Louis; numerous neighborhood and civic organizations. Awards: 2006 Crystal Wagon Award, Cardinal Glennon Children's Hospital, American Family Physicians' award; 2005 Appreciation, Mo. Home Builders Assn.; 2004 Senator of the Year, Mo. Police Chiefs Assn.; 2002 Excellence in Health Care Legislation, Mo. Nurses Assn.; 2002 Legislative, Mo. State Medical Assn.; 2002 Presidential Citation for Alumni Svc., Univ. of Mo.—St. Louis; 2002 Legislative, SSM Cardinal Glennon Children's Hospital; 2005 Legislative, *St. Louis Business Journal*. Elected 14th Ward Democratic Committeeman, 1991. Elected to the House: 1996–2000. Elected to the Senate: 2001 (special election) and 2004. Democrat.

**District 2—SCOTT T. RUPP**

**Capitol office:** Room 426; phone 573-751-1282.

**Home address:** 3107 Bear View Ct., Wentzville 63385.

**Email address:** not available.

**Senate Committees:** Pensions, Veterans' Affairs and General Laws (vice chair); Transportation (vice chair); Education; Small Business, Insurance and Industrial Relations.

**Biography:** He and his wife, Natalie A., reside in Wentzville. They have one daughter, Noelle Jana Rupp, and one son, Scott T. Rupp, Jr. A graduate of Mizzou, he is involved in many civic organizations and charitable causes. He founded a college prep company, Educational Funding and Financial Aid Specialists, which assists parents of high school students in preparing their children for college. He is an investment representative in Mo. He founded Rupp & Associates, an investment firm where he holds the series 6, 63 & general securities licenses. He started a mortgage brokerage called Educational Financing Co., specializing in loans for parents of college bound students. He is Vice Pres. of Bus. Dev. for UMB Bank of O'Fallon, specializing in commercial lending. Elected to the House: 2002 and 2004. Elected to the Senate: April 2006 (special election); re-elected November 2006. Republican.

**District 3—KEVIN P. ENGLER**

**Capitol office:** Room 428; phone (573) 751-3455.

**Home address:** 108 W. Columbia, Farmington 63640.

**Email address:** kevin.engler@senate.mo.gov

**Senate committees:** Commerce, Energy and the Environment (chair); Economic Development, Tourism and Local Government; Financial, Governmental Organizations and Elections; Transportation.

**Biography:** Majority Whip. Born June 23, 1959, in Festus. Graduate of Festus High School, 1977; he earned degrees in finance/general business and marketing from Southwest Missouri State University in 1981. He and his wife, Chris, have four children: Aimeé, Daniel, Andrew and Joseph. He served six years as mayor of Farmington and one year on the city council. He is a registered representative for Edward Jones. Member: St. Joseph Church; Knights of Columbus; Farmington Lions Club, past president; Farmington Elks Club; Farmington Chamber of Commerce, past president; St. Joseph's Parish Council, past president; Jaycees, past president. Elected to the House: 2002. Elected to the Senate: 2004. Republican.





#### District 4—JEFFREY R. SMITH

**Capitol Office:** Room 425; phone (573)751-3599

**Home Address:** 1929 Alfred, 1N, St. Louis 63110

**Email address:** jeff.smith@senate.mo.gov

**Senate Committees:** Governmental Accountability and Fiscal Oversight; Judiciary and Civil and Criminal Jurisprudence; Pensions, Veterans' Affairs and General Laws; Seniors, Families and Public Health.

**Biography:** Born December 9, 1973. Co-Valedictorian and Dad's Club Scholar, Horton Watkins High School; National Merit Scholar, University of North Carolina, graduated Phi Beta Kappa-double major, African-American Studies and Political Science. M.A. and Ph.D., political science, Washington University. Adjunct Professor at Washington University, also taught at UM-SL and Dartmouth College. Received Washington University Dean's Award for Teaching Excellence, named rising star by St. Louis magazine "Alive" and "Riverfront Times." On Board of Directors for: Mo. Charter Public

School Assn., St. Louis Scores, National Conference for Community Justice, The Confluence Academies, and Cultural Leadership; member of the 2006–2007 class of Leadership St. Louis. Son of Stephen and Phyllis Smith; one sibling, Andy. Elected to the Senate: 2006. Democrat.



#### District 5—MAIDA COLEMAN

**Capitol office:** Room 333; phone (573) 751-2606.

**District address:** 3305 Olive Blvd., St. Louis 63103.

**Email address:** maida\_coleman@senate.mo.gov

**Senate committees:** Administration; Agriculture, Conservation, Parks and Natural Resources; Education; Financial and Governmental Organizations and Elections; Gubernatorial Appointments.

**Biography:** Minority Floor Leader. Born July 1, 1954, Sikeston. Graduate, Lincoln Univ., B.A., journalism. She has three children: John, Alaina, James. Affiliations, past/present: Central Baptist Church; St. Louis City Democratic Central Comm.; Women's Safe House; Camp Coca-Cola, STL/Wyman Center; Children's Trust Fund Bd.; Firemen's Retirement System of STL, trustee; Land Clearance for Redevelopment Auth. and Planned Industrial Expansion Auth., commissioner; Mo. Tourism Comm.; STL Assn. for Retarded Citizens; STL Public Schools Role Model Program; Greater STL Assn. of Black Journalists; American Red Cross-CPR and Community First

Aid Inst.; Women in Leadership-CORO Foundation; MERS/Goodwill Ind.; Mo. Arts Council Trust Fund Bd., trustee; Mo. Film Comm.; Women's Council; Mo. SenioRx Program Comm.; Leadership STL, 2006–2007. Elected to the House: 2000. Elected to the Senate: February 2002 (special election) and 2004. Democrat.



#### District 6—CARL M. VOGEL

**Capitol office:** Room 321; phone (573) 751-2076.

**Home address:** 311 Constitution, Jefferson City 65109.

**Email address:** carl\_vogel@senate.mo.gov

**Senate committees:** Ways and Means (chair); Small Business, Insurance and Industrial Relations; Economic Development, Tourism and Local Government; Governmental Accountability and Fiscal Oversight.

**Biography:** Born March 7, 1955, in Jefferson City. Graduate of Helias High School and University of Missouri–Columbia, B.A. He and his wife, Kimberly, have two children, Jacob and Kristen. Manager of Jefferson City Coca-Cola Bottling Company. Member: St. Joseph's Cathedral; Lions Club; Jaycees; Knights of Columbus; Rotary Club. Past chair, Jefferson City Chamber of Commerce and Helias Foundation Fund Drive. Served as Jefferson City Housing Authority Commissioner. Named to Jaycees "Ten Outstanding Missourians."

Appointed to: Second State Capitol Commission and Children's Trust Fund Board. Elected to the House: 1990–2000. Elected to the Senate: 2002, 2006. Republican.



**District 7—JOHN WILLIAM LOUDON**

**Capitol office:** Room 422; phone (573) 751-9763.

**Home address:** PO Box 4441, Chesterfield 63006.

**Email address:** john\_loudon@senate.mo.gov

**Senate committees:** Small Business, Insurance and Industrial Relations (chair); Education; Financial, Governmental Organizations and Elections; Gubernatorial Appointments; Judiciary and Civil and Criminal Jurisprudence.

**Biography:** Born August 14, 1967, in Ballwin. Educated at Westminster College, B.A., 1989; University of Mo.—Columbia; Oak Brook College of Law and Government Policy. Married Dr. Gina Gentry, 1990. They have five children, Lyda, Lily, Jack, Samuel and Robert Brewster (Bo). He is a small business owner and a licensed insurance broker. Member: Bethany Christian Services Board; Mission Gate Prison Ministries; Covenant Family Church; several Chambers of Commerce; Delta Tau Delta Fraternity; Mo. chair, Nat'l. Republican Legislators Assn. Awards: Taxpayer Watchdog of the Year; Legislator of the Year, by the Alliance for Animal Legislation; Voice of Mo. Business, Associated Industries of Mo.; Spirit of Enterprise, Mo. Chamber of Commerce; "Home Town Hero," Independent Electrical Contractors. Elected to the House: 1994–1998. Elected to the Senate: 2000, 2004. Republican.

**District 8—MATT BARTLE**

**Capitol office:** Room 319; phone (573) 751-1464.

**Home address:** 10817 Wildflower Dr., Lee's Summit 64086.

**Email address:** matt\_bartle@senate.mo.gov

**Senate committees:** Judiciary and Civil and Criminal Jurisprudence (chair); Seniors, Families and Public Health (vice chair); Commerce, Energy and the Environment; Transportation.

**Biography:** Born February 20, 1965, in Columbia. Attended Hickman High School. Earned degrees from University of Missouri—Columbia, B.A., economics, and from Northwestern University, Chicago, J.D. He and his wife, Annette, have two children: Mack and Betsy. He is a lawyer. Member: Phi Beta Kappa; Mystical Seven; Mortar Board; Blue Springs and Lee's Summit Chambers of Commerce; Abundant Life Baptist Church, where he teaches an adult Sunday school class. Former editor of the Northwestern University Law Review. Former member of the Board of Directors for Southwest Enterprises, a workshop for the developmentally disabled. Elected to the House: 1998–2000. Elected to the Senate: 2002, 2006. Republican.

**District 9—YVONNE S. WILSON**

**Capitol office:** Room 330; phone (573) 751-9758; FAX (573) 522-4626.

**District address:** 4609 Paseo, Ste. 102, Kansas City 64110.

**Email address:** yvonne.wilson@senate.mo.gov

**Senate committees:** Appropriations; Education; Special Committee to Investigate Medicaid Fraud.

**Biography:** Minority Caucus Secretary. Born March 22, 1929, Kansas City. Educated, Lincoln Univ., B.A., elem. educ., 1950; UMKC, M.A., sociology, 1971; educational spec. degree, school admin., 1976; honorary doctorate, Humanities, Lincoln Univ., 1991. Married, Jim B. Wilson; three children, six grandchildren, five great grandchildren. Served 35 years, school dist. of K.C. as teacher, principal and Dir., Elem. Ed. Member: Executive Committee, Mo. State Democratic Comm.; Vice President, Mo. Legislative Black Caucus and Mo. Legislative Black Caucus Foundation; Mo. Legislative Women's Caucus; Jackson Co. 16th Ward; Nat'l Black Caucus of State Legislators, Nat'l Org., Black Elected Women; Lincoln Univ. Alumni Assn.; St. Louis Catholic Church; President, Spirit of Freedom Foundation. Elected to the House: 1999 (special election); 2000–2002. Elected to the Senate: 2004. Democrat.





### District 10—JOLIE JUSTUS

**Capitol Office:** Room 328, phone (573) 751-2788

**Email address:** jolie.justus@senate.mo.gov

**Senate Committees:** Financial and Governmental Organizations and Elections; Judiciary and Civil and Criminal Jurisprudence; Rules, Joint Rules, Resolutions and Ethics; Seniors, Families and Public Health.

**Biography:** Born in Kansas City. Graduate, Branson H.S.; SW Mo. State Univ., B.S., Electronic Media, 1994; Univ. of Mo.—K.C. School of Law, J.D. with distinction, 1998. Managing Editor, *UMKC Law Review*. Member: Bench and Robe Honor Society; received Charles E. Whittaker Award for Academic Excellence. She is licensed to practice law in Mo.; the U.S. District Court for the Western District of Mo. and District of Ks. Mo. Bar Leadership Academy, 2002 graduate; twice elected to represent K.C., Young Lawyers' Section Council, Mo. Bar. Served on several Mo. Bar committees: Delivery of Legal Services, vice chair; Corporate Pro Bono; Minority Issues; and

Gender and Justice. Mardi Gras Queen, 2006, LEAP (Lawyers Encouraging Academic Performance) Foundation. Served two terms, bd. of the Assn. of Women Lawyers—K.C.; member, K.C. Metro. Bar Assn. and law firm of Shook, Hardy & Bacon, LLP. Elected to the Senate: 2007. Democrat.



### District 11

#### VICTOR CALLAHAN

**Capitol office:** Room 334; phone (573) 751-3074.

**District address:** 101 E. Walnut, Independence 64050.

**Email address:** victor\_callahan@senate.mo.gov

**Senate committees:** Commerce, Energy and the Environment; Economic Development, Tourism and Local Government; Gubernatorial Appointments; Small Business, Insurance and Industrial Relations.

**Biography:** Born in Independence. He has been active in civic organizations his entire adult life. Elected as Second District City Councilman for City of Independence, 1988, serving in this capacity until 1992. Served as legislative assistant to State Senator DePasco, 1992–1994. Elected to the Jackson County Legislature as 1st district-at-large Legislator, 1994, became chair in 1996, serving until 2002. After the death of Senator DePasco, he ran for the 11th District Senate seat and was elected November 4, 2003. Re-elected at

the General Election 2004. Democrat.



### District 12—BRAD LAGER

**Capitol office:** Room 429; phone (573) 751-1415.

**Email address:** brad.lager@senate.mo.gov

**Senate Committees:** Agriculture, Conservation, Parks and Natural Resources; Financial, Governmental Organizations and Elections; Governmental Accountability and Fiscal Oversight; Ways and Means.

**Biography:** Born July 20, 1975, Maryville. Graduated *summa cum laude* with a Bachelor of Science degree in computer management systems from Northwest Missouri State University, 1997. Married to Stephanie, they are members of St. Gregory's Catholic Church. He is currently a small business owner. In 2001, elected to the Maryville City Council, becoming the city's youngest councilman ever. Awards: 2004 Outstanding Legislator by the Missouri Athletic Trainers Association; Friend of Agriculture, by the Missouri Farm Bureau, 2004 and 2006; Missouri Corn Growers; Lewis and Clark Statesman; Missouri Community College Association Distinguished Legislator.

Elected to the House: 2002–2006, Elected to the Senate: 2006. Republican.

**District 13—TIMOTHY P. GREEN**

**Capitol office:** Room 219; phone (573) 751-2420.

**Home address:** 12100 Aragan, St. Louis 63138.

**Email address:** timothy\_green@senate.mo.gov

**Senate committees:** Appropriations; Commerce, Energy and the Environment; Rules, Joint Rules, Resolutions and Ethics; Small Business, Insurance and Industrial Relations.

**Biography:** Degree from University of Missouri—St. Louis, B.D., business administration and graduate of Electrical Industry Training Center IBEW-NECA in 1987. He and his wife, Lisa Ann, have two children, Patrick Timothy and Megan Ann. He is a construction electrician. Member: St. Angela Merici Catholic Church; Spanish Lake and St. Ferdinand Democrats; IBEW #1 Union; North County Labor Legislative Club; Missouri State and St. Louis Labor Councils; Florissant Valley Chamber of Commerce; North County, Inc.; DePaul Health Center Advisory Board; Spanish Lake Association; President, Missouri State Building & Construction Trades Council (AFL-CIO). Elected to the House: 1988–2002, was house budget committee chair final two years. Elected to the Senate: 2004. Democrat.

**District 14—RITA HEARD DAYS**

**Capitol office:** Room 220; phone (573) 751-4106.

**Home address:** 3083 Bellerive Dr., St. Louis 63121.

**Email address:** ritadays@senate.mo.gov

**Senate committees:** Education; Governmental Accountability and Fiscal Oversight; Small Business, Insurance and Industrial Relations; Transportation.

**Biography:** Born October 16, 1950, in Minden, LA. Educated at Lincoln University. She has three children: Elliott, Natalie and Evelyn. Member: New Sunny Mount Church; Children's Services Commission, chair; Women in Government, state director; St. Louis Co. Truancy Court, board; Missouri Minority Business Advocacy Commission; Jobs with Justice; Commission on the Future of Higher Education; Women Legislators of Missouri; Missouri Legislative Black Caucus; Community Advisory Board; UM St. Louis, School of Social Welfare; Juvenile Justice Advisory Group; Committeewoman, Normandy Township Democratic Club; Kiwanis Club; Alpha Kappa Alpha Sorority, Inc. Elected to the House: 1993 (special election), 1994–2000. Elected to the Senate: 2002, 2006. Democrat.

**District 15—MICHAEL R. GIBBONS**

**Capitol office:** Room 326; phone (573) 751-2853.

**District phone:** (314) 966-2526

**Email address:** mrgibbons@senate.mo.gov

**Senate committees:** Administration (chair); Gubernatorial Appointments (chair); Health and Mental Health; Rules, Joint Rules, Resolutions and Ethics.

**Biography:** *President Pro Tem*, 2005–present. Born March 24, 1959. Graduate of Westminster College, B.A., 1981; St. Louis Univ. School of Law, J.D., 1984. Married Elizabeth Weddell in 1988. They have two children, Danny and Meredith. He is an attorney. Member: Grace Episcopal Church; Kirkwood–Des Peres Area Chamber of Commerce; State Historical Society of Mo.; Bonhomme Township Republican Club; Nurses for Newborns. Served in leadership roles including: Deputy Mayor (Kirkwood); Kirkwood City Council, 1986–1992; Minority Caucus Chair and Assistant Floor Leader (House); Chair, Ways and Means (Senate), 2000–2002; and Majority Floor Leader (Senate), 2003–2004. He has also been recognized by many organizations for his work on behalf of children, small business, healthcare, and public safety. Elected to the House: 1992–2000. Elected to the Senate: 2000 and 2004. Republican.





### District 16—FRANK BARNITZ

**Capitol office:** Room 427; phone (573) 751-2108.

**Home address:** PO Box 104, Lake Spring 65532.

**Email address:** frank.barnitz@senate.mo.gov

**Senate committees:** Agriculture, Conservation, Parks and Natural Resources; Appropriations; Transportation; Ways and Means.

**Biography:** Born March 17, 1968, in Poplar Bluff. Graduated from Rolla High School. Attended Southwest Missouri State University. Married to Lisa Payne-Barnitz. They have three daughters, Leslie Ann Fry, Camilla Alann Barnitz and Kenadee Grace Barnitz. In addition to his legislative duties, he is owner/operator of Barnitz Farms, Inc. Family attends Salem Christian Church. Member: Missouri Cattle-men's Association; Missouri Farm Bureau; Dent County Cattlemen's Association; Salem Masonic Lodge No. 225, University of Missouri—Columbia Wurdack Farm Advisory Board. Former leader of Lake Spring 4-H Club; Dent County Extension Council; Regional

Extension Council and former member of Dent-Phelps R-III School Board. Minority Caucus chair. Elected to the House: 2000–2004. Elected to the Senate: April 5, 2005 (special election), 2006. Democrat.



### District 17—LUANN RIDGEWAY

**Capitol office:** Room 419; phone (573) 751-2547.

**Home address:** PO Box 319, Smithville 64089.

**Email address:** luann.ridgeway@senate.mo.gov

**Senate committees:** Rules, Joint Rules, Resolutions and Ethics (vice chair); Small Business, Insurance and Industrial Relations (vice chair); Appropriations; Commerce, Energy and the Environment.

**Biography:** Education includes: Moberly Public Schools; William Woods and Westminster Universities, B.A.; University of Missouri, J.D.; American University, Washington, D.C.; Oxford University, England. Married to Dr. Richard Ridgeway. She is an attorney. Home Missionary to New Harvest Church. Current or former member: Mt. Zion Baptist Church; Farm Bureau; Kiwanis, past president; Rotary; Chamber of Commerce; Missouri and Clay County Bar Associations; Midwest Baptist Theological Seminary Board of Regents. Elected to the House: 1993–2002. Elected to the Senate: 2004. Republican.



### District 18—WES SHOEMYER

**Capitol office:** Room 434; phone (573) 751-7852.

**Home address:** 16350 Monroe Rd. 184, Clarence 63437.

**Email address:** wes.shoemyer@senate.mo.gov

**Senate committees:** Agriculture, Conservation, Parks and Natural Resources; Economic Development, Tourism and Local Government; Governmental Accountability and Fiscal Oversight; Health and Mental Health.

**Biography:** Born March 30, 1961, in Hannibal. Graduate of South Shelby County R-IV High School. Attended University of Missouri—Columbia. Married to Cheryl Allen, October 10, 1980. They have four children: Wendy, Laura, Amy, and Andrew. Owns and operates a family farm in Monroe County. Attends Oak Grove Baptist Church. Member: National Farmers Union; Missouri Farmers Union Institute for Rural America; NEMO Grain Processors; Shelbina Lodge 228 AF and AM; Monroe County Democratic Club; Ozark

Mountain Pork; Premium Agriculture. Elected to the House: 2000–2006. Elected to the Senate: 2006. Democrat.

**District 19—CHUCK GRAHAM****Capitol office:** Room 329; phone (573) 751-2162.**Home address:** 102 W. Green Meadows, Columbia 65203.**Email address:** chuck.graham@senate.mo.gov**Senate Committees:** Administration; Education; Gubernatorial Appointments; Judiciary and Civil and Criminal Jurisprudence.

**Biography:** Born Feb. 24, 1965. Graduate of University of Illinois, B.S., journalism, 1987. Member: Mizzou College of Human Environmental Sciences "For All We Call Mizzou" Steering Committee; Columbia Elks #594; Muleskinners. Awards: Henry S. Geyer, Mizzou Alumni Association, 2005; Univ. of Missouri Human Rights and Diversity, 2000; Elected Official of the Year—Services for Independent Living, 1997, 1998 & 2002; Ten Outstanding Young Missourians, Missouri Jaycees, 1996; National Easter Seals Outstanding Advocate, 2002; Easter Seals Missouri Advocate of the Year, 2006; Distinguished Legislator, Missouri Community College Association, 2001; Legis. Mo. Assn. for Career & Tech. Education, 2001; Distinguished Service Award, Univ. of Mo. College of Human Environmental Sciences Alumni Org., 2002. Assistant minority floor leader. Elected to the House: 1996–2002. Elected to the Senate: 2004. Democrat.

**District 20—DAN CLEMENS****Capitol office:** Room 418; phone (573) 751-4008.**Home address:** 358 Bluestem Rd., Marshfield 65706.**Email address:** dan\_clemens@senate.mo.gov**Senate Committees:** Agriculture, Conservation, Parks, and Natural Resources (chair); Pensions, Veterans' Affairs, and General Laws; Seniors, Family, and Public Health; Small Business, Insurance, and Industrial Relations.

**Biography:** Born January 3, 1945, in Webster County. Educated in the Marshfield School System, where he was active in FFA; University of Missouri—Columbia, Masters in agriculture; elected and served in the MU Senate. He has one daughter, Kim. Owns and operates the third generation family farm where he raises row crops. Attends the First Baptist Church. Active in community events, he has served as president of the Marshfield School Board; Soil and Water District Commission; Agriculture Advisory Comm.; farmer representative, James River Partnership; served 13-years as a state corporate board member, MFA; and former President, Webster Electric Co-op Foundation Board. He is an avid sportsman and hunter. Elected to the Senate: 2002; re-elected: 2006. Republican.

**District 21—BILL STOUFFER****Capitol office:** Room 332; phone (573) 751-1507.**Home address:** Route 4, Box 1073, Naptown 65340.**Email address:** bstouffer@senate.mo.gov**Senate committees:** Transportation (chair); Agriculture, Conservation, Parks and Natural Resources (vice chair); Governmental Accountability and Fiscal Oversight; Seniors, Families and Public Health.

**Biography:** Born April 19, 1947. Graduate of University of Missouri—Columbia, agricultural economics degree. He and his wife, Sue Ellen, have two children, Bert and Rob, and four grandchildren. A life-long resident of Saline County, he is a farmer and small business owner. Member: Smith Chapel United Methodist Church; Missouri Cattlemen's Association; Missouri Farm Bureau; NRA; Member and later elected chair of the board of MFA, Inc., 1979–1995; treasurer of Alma Meats, Inc.; Missouri Corn Merchandising Council, founding member; Hardeman R-X School, board president, 1980–1986. Elected to the Senate: 2004. Republican.





### District 22—RYAN McKENNA

**Capitol office:** Room 421; phone (573) 751-1492.

**Email address:** not available.

**Senate committees:** Economic Development, Tourism and Local Government; Pensions, Veterans' Affairs and General Laws; Transportation; Ways and Means.

**Biography:** Born April 27, 1973 to William McKenna and Katherine Cattoor, he and his sister Lisa grew up in Barnhart. A graduate of St. Pius X High School, he attended Jefferson College for one year and earned his bachelor's degree in education from Southwest Missouri State University, 1997. Married to Angela Adams in 2003, he and his wife currently reside in Crystal City. A third generation member of the Missouri Legislature, his grandfather, J. Glennon McKenna, served in the House in 1941 and 1942. His father, William McKenna, was elected to the House in 1982 where he served six terms before he was elected to the Senate. Member: Missouri Consolidat-

ed Health Care Plan Board of Trustees. Elected to the House: 1998–2004. Elected to the Senate: 2006. Democrat.



### District 23—CHUCK GROSS

**Capitol office:** Room 423; phone (573) 751-8635.

**District address:** 415 N. Second, Ste. 400, St. Charles 63301.

**Email address:** chuck\_gross@senate.mo.gov

**Senate committees:** Appropriations (chair); Governorial Appointments; Rules, Joint Rules, Resolutions and Ethics.

**Biography:** Born August 20, 1958, in St. Charles. Graduate of St. Charles High School, 1976. Educated at University of Missouri–Columbia, B.S., public administration, 1981; M.P.A., public administration, 1982. Married to Leslie Ann Gross. They have two daughters, Megan and Madelynn. Currently vice president of UMB Bank. Previously worked in the personnel management field with the Army and Air Force Exchange Service in Japan and Guam for eight years. He is a licensed real estate appraiser. Board member: Youth in Need; The Foundry Art Centre; The Child Center; Lewis and Clark Discovery Advisory Board; St. Louis Crisis Nursery. Member: Missouri Tourism

Commission. Elected to the House: 1992–1998. Elected to the Senate: 2000 and 2004. Resigned from the Senate May 31, 2007 to assume the position of director of administration of St. Charles County. Republican.



### District 24—JOAN BRAY

**Capitol Office:** Room 431; phone (573) 751-2514.

**District address:** 8420 Delmar Blvd., Ste. LL4, St. Louis 63124.

**Email address:** jbray@senate.mo.gov

**Senate committees:** Appropriations; Commerce, Energy and the Environment; Rules, Joint Rules, Resolutions and Ethics; Transportation; Ways and Means.

**Biography:** Born September 16, 1945, in Lubbock, TX. Graduate of Southwestern University, B.A. in English and University of Massachusetts, M.Ed., C.A.G.S. Married to Carl Hoagland with sons, Noel and Kolby. Former teacher in Colorado and Massachusetts. Former journalist: *San Antonio Express News*; *St. Louis Post Dispatch*; vice president, Local 49 of The Newspaper Guild; National Conference of State Legislatures; NCSL Executive Committee Task Force on State and Local Taxation Of Telecommunications and Electronic Commerce; Center for Women Policy Studies; Midwest Interstate Passenger Rail Commission; Flemming Fellows Leadership Institute alumna; Board of Visitors, Southwestern

University; Missouri Secretary of State's Council on Library Development; St. Louis Forum; Leadership St. Louis alumna. Elected to the House: 1992–2000. Elected to the Senate: 2002, 2006. Democrat.

**District 25—ROBERT (Rob) MAYER**

**Capitol office:** Room 331; phone (573) 751-3859.

**District address:** PO Box 571, Dexter 63841.

**Email address:** rob.mayer@senate.mo.gov

**Senate committees:** Education (vice chair); Agriculture, Conservation, Parks and Natural Resources; Appropriations; Governmental Accountability and Fiscal Oversight; Judiciary and Civil and Criminal Jurisprudence.

**Biography:** Born February 25, 1957, in Cape Girardeau. Educated in Dexter public schools; S.E. Mo. State Univ., B.S., political science; Univ. of Mo.—K.C., J.D., 1996. Married Nancy Tuley on July 29, 1978; three sons: Jason, Dustin, and Daniel. He is an attorney. Previously worked as a farmer, broadcaster, and an industrial engineering technician. Member: Dexter First Baptist Church; Dexter and Poplar Bluff Chambers of Commerce; Dexter Kiwanis Club; Mo. Farm Bureau; NRA; American-Int'l Charolais Assn.; Mo. Delta Center Adv. Bd.; Mo. Veterans Home Found. Bd.; Stoddard Co. Gospel Mission Bd. Awards: Farm Bureau Friend of Ag., 2002 and 2004; Mo. Police Chiefs' Legis. of the Year, 2003, Mo. Sheriffs' Assn. Legis. of the Year, 2003 and 2004, Univ. of Mo.—K.C. Law School Alumnus, 2005, Mo. Comm. College Assn.'s Distinguished Legis., 2006, Voice of Mo. Business, 2007. Elected to the House: 2000–2002. Appointed chair of education committee July 2007. Elected to the Senate: 2004. Republican.

**District 26—JOHN E. GRIESHEIMER**

**Capitol office:** Room 227; phone (573) 751-3678.

**Home address:** 33 Oxford Dr., Washington 63090.

**Email address:** jgriesheimer@senate.mo.gov

**Senate committees:** Economic Development, Tourism and Local Government (chair); Commerce, Energy and the Environment; Transportation; Ways and Means.

**Biography:** Born July 19, 1952, in St. Clair. Graduate of East Central College in Union, A.A.S. Married to Rita Maune. They have three children: Sean, Aaron and Michelle. Member: Our Lady of Lourdes Catholic Church; Washington Lions Club; 4th Degree Knights of Columbus; Washington Elks BPO Lodge 1559; OATS, Inc., board member. Elected Washington city councilman, 1982–1988; Franklin County commissioner, 1989–1992. Awards: Missouri State Medical Association; Missouri Emergency Medical Services Association; Missouri Fire Service Alliance; Missouri Rural Water Association; Missouri Municipal League; Missouri County Collectors Association; East Central College—Outstanding Alumni, 2003; Missouri Association of Counties; University of Missouri Extension Leaders Honor Roll. Elected to the House: 1992–2000. Elected to the Senate: 2002, 2006. Republican.

**District 27—JASON GLENNON CROWELL**

**Capitol office:** Room 323; phone (573) 751-2459.

**Home address:** 2140 Sussex, Cape Girardeau 63701-1269.

**Email address:** jcrowell@senate.mo.gov

**Senate committees:** Pensions, Veterans' Affairs and General Laws (chair); Financial and Governmental Organizations and Elections (vice chair); Economic Development, Tourism and Local Government; Gubernatorial Appointments.

**Biography:** Born February 3, 1972, in Cape Girardeau. Educated at Southeast Mo. State Univ., B.S.B.A., economics, 1995; the Univ. of Mo.—Columbia School of Law, Juris Doctor, 1998. Member: Centenary United Methodist Church; Cape Girardeau Noon Lions Club; Cape Girardeau Chamber of Commerce; Southeast Mo. State Univ. Copper Dome Society and Booster Club; Theta Xi; Southeast Mo. Pachyderm Club; the Mo. and Cape Girardeau County Farm Bureaus. Serves on the bd. of dirs. for Southeast Mo. Network Against Sexual Violence and on the advisory board of the Univ. of Mo. Delta Center. He is an Eagle Scout with the Boy Scouts of America. Elected House Majority Floor Leader in 2002. Elected to House: 2000, 2002. Elected to the Senate: 2004. Republican.





### District 28—**DELBERT LEE SCOTT**

**Capitol office:** Room 416; phone (573) 751-8793.

**District address:** PO Box 147, Lowry City 64763.

**Email address:** delbertscott@senate.mo.gov

**Senate committees:** Financial and Governmental Organizations and Elections (chair); Administration; Pensions, Veterans' Affairs and General Laws; Small Business, Insurance and Industrial Relations; Transportation.

**Biography:** Born Sept. 9, 1949, in Clinton. Educated at Kansas City College and Bible School; Southwest Mo. State Univ., B.S., education. Married to Donna Kramer. They have three children: Todd, Timothy and Tiffany. He is in the home furnishings business. Member: Church of God (Holiness). Served as president, Lowry City Chamber of Commerce; Lowry City Alderman, alternate delegate to Nat'l. Republican Convention, 2000 and as a delegate to RNC in New York, 2004. Awards: Spirit of Enterprise, Mo. Chamber of Com-

merce; Voice of Mo., Associated Industries of Mo.; Guardian of Small Business, NFIB; Friend of Agriculture, Mo. Farm Bureau. Elected to the House: 1985 (special election), 1986–2000. House Minority Leader, 1997–2000. Elected to the Senate: 2002, 2006. Republican.



### District 29—**JACK GOODMAN**

**Capitol office:** Room 331-A; phone (573) 751-2234.

**Home address:** PO Box 181, 212 S. Hickory, Mt. Vernon 65712.

**Email address:** jack.goodman@senate.mo.gov

**Senate committees:** Governmental Accountability and Fiscal Oversight (chair); Judiciary and Civil and Criminal Jurisprudence (vice chair); Economic Development, Tourism and Local Government; Seniors, Families and Public Health; Ways and Means.

**Biography:** Born Sept. 9, 1973, Aurora. Graduate: Pierce City H.S., Univ. of Mo.–Columbia, B.A., philosophy; Univ. of Mo.–Columbia School of Law, J.D. Lives in Mt. Vernon with wife, Laura, and sons Jack Elliott and William True. Attorney in private practice. Assistant prosecuting attorney, 1997–2002. Active church member. Past chair, 7th U.S. Congressional District Republican Committee; past pres., 39th Judicial Circuit Bar Association; charter member, past board member, Mt. Vernon Kiwanis; Rotary; Farm Bureau; Decatur Lodge

#400; past member, Pachyderm state board of directors; past president, Lawrence County Pachyderm Club; American Lung Association Government Relations Committee. Elected to the House: 2002 and 2004, past Assistant Majority Floor Leader. Elected to the Senate: 2005. Republican.



### District 30—**NORMA CHAMPION**

**Capitol office:** Room 221; phone (573) 751-2583.

**Home address:** 3609 S. Broadway, Springfield 65807.

**Email address:** normachampion@senate.mo.gov

**Senate committees:** Seniors, Families and Public Health (chair); Appropriations; Education.

**Biography:** Graduate of Southwest Missouri State University, M.A., communications; University of Oklahoma, Ph.D., educational communications technology; post-graduate work, University of London, Netherland Broadcasting System. Professor, Broadcasting and Communication Theory, Evangel University; writer, producer and host of Children's Hour, 1957–1986. Member: Springfield City Council, 1987–1992; Berean University, board chair; Boys and Girls Town of Missouri Board; Global University Board; Commission for Christian Education; Missouri Film Commission; Midwestern Higher Education Commission. Listed in: *Who's Who Among American Women*, *International Business and Professional Women*, *American Politics*, *American Entertainment*. Elected to the House: 1992–2000. Elected to the Senate: 2002, 2006. Republican.



**District 31—CHRIS KOSTER**

**Capitol office:** Room 225; phone (573) 751-1430.

**District address:** PO Box 9, Harrisonville 64701.

**Email address:** chriskoster@senate.mo.gov

**Senate committees:** Ways and Means (vice chair); Economic Development, Tourism and Local Government (vice chair); Commerce, Energy and the Environment; Judiciary and Civil and Criminal Jurisprudence.

**Biography:** Born August 31, 1964, in St. Louis. Graduate of University of Missouri–Columbia, B.A., 1987; University of Missouri School of Law, J.D., 1991; Washington University, M.B.A., 2002. Assistant Attorney General for the Missouri Attorney General, 1991–1993; practiced law with Blackwell Sanders, Kansas City, 1993–1994; Prosecuting Attorney of Cass County, 1994–2004. Attorney with Law Offices of Tim Dollar, Kansas City. Member: Missouri Bar; Belton Chamber of Commerce; Missouri Farm Bureau and National Rifle Association. Served on the board of directors: Missouri Association of Prosecuting Attorneys; U.S. Attorney’s Antiterrorism Task Force; Hope Haven Women’s Shelter. Elected to the Senate: 2004. Republican. (Democrat as of August 1, 2007)

**District 32—GARY NODLER**

**Capitol office:** Room 423; phone (573) 751-2306.

**Home address:** 308 Morgan Ct., Joplin 64801.

**Email address:** gary\_nodler@senate.mo.gov

**Senate committees:** Education (chair); Appropriations (vice chair); Pensions, Veterans’ Affairs and General Laws.

**Biography:** Assistant Majority Floor Leader. Born August 10, 1950, he was raised in Neosho. Attended Crowder College, graduate of Missouri Southern State University in 1972, B.A., political science. Married to Joncee Edwards. They have one son, Justin, and one granddaughter, Rachel. Served in the U.S. Army and National Guard. Congressman Gene Taylor’s district staff director, 1973–1988. Regional Administrator for the S.B.A., 1989–1992; Rural Economic Policy Working Group of the White House Economic Policy Council, 1991–1992; Missouri Congressional delegation staff, 1997–2000. Member: First United Methodist Church; American Legion; NRA.; Farm Bureau; Rotary Club. Outstanding Young Men in America, 1985; MSSU outstanding alum. Appointed chair of appropriations committee June 2007. Elected to the Senate: 2002 and 2006. Republican.

**District 33—CHUCK PURGASON**

**Capitol office:** Room 420; phone (573) 751-1882.

**Home address:** 2680 County Rd. 7360, Caulfield 65626.

**Email address:** chuck.purgason@senate.mo.gov

**Senate committees:** Health and Mental Health (chair); Agriculture, Conservation, Parks and Natural Resources; Appropriations; Gubernatorial Appointments.

**Biography:** Born May 19, 1960, in West Plains. Graduate of West Plains High School, 1978. He and wife, Janet, have three children: Robert, Tracey and Cory. Founder and owner of Ozark Awards, Ozark Wings Hatchery and Hunting Preserve. Member: First Baptist Church; Medicaid Reform Commission; Laclede Co. Community Drug Issues Task Force; West Plains, Mountain View and Willow Springs Chambers of Commerce; Nat’l. Federation of Independent Businesses; Mo. Bowhunters Assn.; Nat’l. Wild Turkey Federation; Ducks Unlimited; Mo. Cattlemen’s Assn. Awards: Outstanding Freshman Legislator for Government Accountability, 1997; Farm Bureau Friend of Agriculture, 1998–2002; Nat’l. Multiple Sclerosis Assn. Committed Statesman, 2004. Was Majority Whip in the House. Elected to the House: 1996–2004. Elected to the Senate: 2004. Republican.





**District 34—CHARLES W. SHIELDS**

**Capitol office:** Room 320; phone (573) 751-9476.

**Home address:** 47 S.E. Erin Ct., St. Joseph 64507.

**Email address:** charlie\_shields@senate.mo.gov

**Senate committees:** Rules, Joint Rules, Resolutions and Ethics (chair); Administration (vice chair); Gubernatorial Appointments (vice chair); Health and Mental Health (vice chair); Education.

**Biography:** Majority Floor Leader. Born July 25, 1959, in Kansas City. Graduate of Univ. of Mo.–Columbia, B.S.B.A., marketing; Masters, business administration. Married to Brenda Kay Brandt, two sons, Brandt and Bryce. Chief Marketing/Communications Officer for Heartland Health. Member: Brookdale Presbyterian Church; Eastside Lions, past pres.; Asst. Scoutmaster of Troop 216; Tribe of Mic-O-Say; Northwest Mo. AHEC Bd. Member: Moila Shrine Temple; Mo. Cultural Trust Board; Mo. National Guard Assn., assoc. member; Success by 6 Board; vice chair, Midwestern Higher Education Compact. Elected to the House: 1990–2000. House Minority Whip, 1996–2002. Elected to the Senate: 2002, 2006. Republican.

tion Compact. Elected to the House: 1990–2000. House Minority Whip, 1996–2002. Elected to the Senate: 2002, 2006. Republican.

# Missouri's Senate Districts

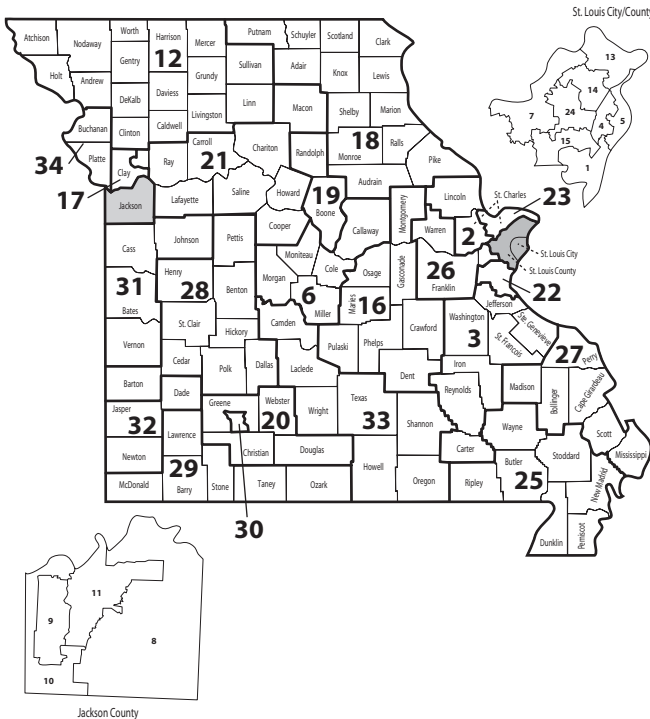

## State Senate Districts

State senate districts as established by the Missouri Appellate Apportionment Commission and filed with the Secretary of State, December 13, 2001.

District	Description or boundary	Population
1	Parts of St. Louis County and St. Louis City	168,244
2	Counties of Lincoln and St. Charles (part of)	161,225
3	Carter, Iron, Jefferson (part of), Reynolds, St. Francois, Ste. Genevieve and Washington	159,100
4	Part of St. Louis City	160,422
5	Part of St. Louis City	159,414
6	Counties of Callaway, Cole, Miller, Moniteau and Morgan	169,863
7	Part of St. Louis County	163,682
8	Part of Jackson County	165,981
9	Part of Jackson County	163,399
10	Part of Jackson County	162,972
11	Part of Jackson County	162,528
12	Counties of Andrew, Atchison, Caldwell, Clinton, Davies, DeKalb, Gentry, Grundy, Harrison, Holt, Linn, Livingston, Mercer, Nodaway, Sullivan and Worth	165,559
13	Part of St. Louis County	164,485
14	Part of St. Louis County	163,678
15	Part of St. Louis County	168,591
16	Counties of Crawford, Dent, Gasconade, Maries, Montgomery, Osage, Phelps and Pulaski	168,164
17	Part of Clay County	164,170
18	Counties of Adair, Audrain, Clark, Knox, Lewis, Marion, Monroe, Pike, Putnam, Ralls, Schuyler, Scotland and Shelby	159,853
19	Counties of Boone and Randolph	160,117
20	Counties of Christian, Douglas, Greene (part of), Webster	169,277
21	Counties of Carroll, Chariton, Clay (part of), Cooper, Howard, Lafayette, Macon, Ray and Saline	161,273
22	Part of Jefferson County	159,153
23	Part of St. Charles County	161,602
24	Part of St. Louis County	167,387
25	Counties of Butler, Dunklin, New Madrid, Pemiscot, Ripley, Stoddard and Wayne	170,302
26	Counties of Franklin, St. Louis County (part of) and Warren	166,933
27	Counties of Bollinger, Cape Girardeau, Madison, Mississippi, Perry and Scott	164,503
28	Counties of Barton, Benton, Cedar, Dallas, Henry, Hickory, Pettis, Polk and St. Clair	166,099
29	Counties of Barry, Lawrence, McDonald, Ozark, Stone and Taney	168,798
30	Part of Greene County	169,528
31	Counties of Bates, Cass, Johnson and Vernon	167,457
32	Counties of Dade, Jasper and Newton	165,245
33	Counties of Camden, Howell, Laclede, Oregon, Shannon, Texas and Wright	166,428
34	Counties of Buchanan and Platte	159,779

# Senatorial Districts by Municipality

<i>Municipality</i>	<i>Senate District</i>	<i>Municipality</i>	<i>Senate District</i>	<i>Municipality</i>	<i>Senate District</i>
Adrian	31	Baldwin Park	31	Bosworth	21
Advance	25	Ballwin	7	Bourbon	16
Affton	1, 15	Baring	18	Bowling Green	18
Agency	34	Barnard	12	Bragg City	25
Airport Drive	32	Barnett	6	Brandsville	33
Alba	32	Barnhart	22	Branson	29
Albany	12	Bates City	21	Branson West	29
Aldrich	28	Battlefield	20	Brashear	18
Alexandria	18	Bella Villa	1	Braymer	12
Allendale	12	Bell City	25	Breckenridge	12
Allenville	27	Belle	16	Breckenridge Hills	14, 24
Alma	21	Bellefontaine Neighbors	13	Brentwood	24
Altamont	12	Bellerive	14	Bridgeton	7, 14, 24
Altenburg	27	Bellflower	16	Brimson	12
Alton	33	Bel-Nor	14	Bronaugh	31
Amazonia	12	Bel-Ridge	14	Brookfield	12
Amity	12	Belton	31	Brookline	20
Amoret	31	Benton	27	Brooklyn Heights	32
Amsterdam	31	Benton City	18	Browning	12
Anderson	29	Berger	26	Brownington	28
Annada	18	Berkeley	14	Brumley	6
Annapolis	3	Bernie	25	Brunswick	21
Anniston	27	Bertrand	27	Bucklin	12
Appleton City	28	Bethany	12	Buckner	8
Arbela	18	Bethel	18	Buffalo	28
Arbyrd	25	Beverly Hills	14	Bull Creek	29
Arcadia	3	Bevier	21	Bunceton	21
Archie	31	Biehle	27	Bunker	3, 16
Arcola	32	Bigelow	12	Burgess	28
Argyle	16	Big Lake	12	Burlington Junction	12
Arkoe	12	Billings	20	Butler	31
Armstrong	21	Birch Tree	33	Butterfield	29
Arnold	22	Birmingham	17	Byrnes Mill	22
Arrow Point	29	Bismarck	3	Cabool	33
Arrow Rock	21	Blackburn	21	Cainsville	12
Asbury	32	Black Jack	13	Cairo	19
Ashburn	18	Blackwater	21	Caledonia	3
Ash Grove	20	Blairstown	28	Calhoun	28
Ashland	19	Bland	16	California	6
Atlanta	21	Blodgett	27	Callao	21
Augusta	2	Bloomfield	25	Calverton Park	14
Aullville	21	Bloomsdale	3	Camden	21
Aurora	29	Blue Eye	29	Camden Point	34
Auxvasse	6	Blue Springs	8	Camdenton	33
Ava	20	Blythedale	12	Cameron	12
Avilla	32	Bogard	21	Campbell	25
Avondale	17	Bolckow	12	Canalou	25
Bagnell	6	Bolivar	28	Canton	18
Baker	25	Bonne Terre	3	Cape Girardeau	27
Bakersfield	29	Boonville	21	Cardwell	25

<i>Municipality</i>	<i>Senate District</i>	<i>Municipality</i>	<i>Senate District</i>	<i>Municipality</i>	<i>Senate District</i>
Carl Junction	32	Concordia	21	Duenweg	32
Carrollton	21	Coney Island	29	Duquesne	32
Cartersville	32	Conway	33	Dutchtown	27
Carthage	32	Cool Valley	14	Eagleville	12
Caruthersville	25	Cooter	25	East Lynne	31
Carytown	32	Corder	21	Easton	34
Cassville	29	Corning	12	East Prairie	27
Castle Point	13	Cosby	12	Edgar Springs	16
Catron	25	Cottleville	2	Edgerton	34
Cave	2	Country Club	12	Edina	18
Cedar Hill	22	Country Club Hills	14	Edmundson	14
Cedar Hill Lakes	22	Country Life Acres	7	Eldon	6
Center	18	Cowgill	12	El Dorado Springs	28
Centertown	6	Craig	12	Ellington	3
Centerview	31	Crane	29	Ellisville	7
Centerville	3	Creighton	31	Ellsinore	3
Centralia	18, 19	Crestwood	1, 15	Elmer	21
Chaffee	27	Creve Coeur	7, 24	Elmira	21
Chain of Rocks	2	Crocker	16	Elmo	12
Chain-O-Lakes	29	Cross Timbers	28	Elsberry	2
Chamois	16	Crystal City	22	Emerald Beach	29
Champ	7	Crystal Lake Park	24	Eminence	33
Charlack	14	Crystal Lakes	21	Emma	21
Charleston	27	Cuba	16	Eolia	18
Chesterfield	7	Curryville	18	Essex	25
Chilhowee	31	Dadeville	32	Ethel	21
Chillicothe	12	Dalton	21	Eureka	26
Chula	12	Dardenne Prairie	2	Everton	32
Clarence	18	Darlington	12	Ewing	18
Clark	19	Dearborn	34	Excelsior Estates	21
Clarksburg	6	Deepwater	28	Excelsior Springs	21
Clarksdale	12	Deerfield	31	Exeter	29
Clarkson Valley	7	De Kalb	34	Fairfax	12
Clarksville	18	Dellwood	14	Fair Grove	20
Clarkton	25	Delta	27	Fair Play	28
Claycomo	17	Dennis Acres	32	Fairview	32
Clayton	24	Denver	12	Farber	18
Clearmont	12	Des Arc	3	Farley	34
Cleveland	31	Desloge	3	Farmington	3
Clever	20	De Soto	3	Fayette	21
Cliff Village	32	Des Peres	24	Fenton	15
Clifton Hill	19	De Witt	21	Ferguson	13, 14
Climax Springs	33	Dexter	25	Ferrelview	34
Clinton	28	Diamond	32	Festus	22
Clyde	12	Diehlstadt	27	Fidelity	32
Cobalt	27	Diggins	20	Fillmore	12
Coffey	12	Dixon	16	Fisk	25
Cole Camp	28	Doniphan	25	Fleming	21
Collins	28	Doolittle	16	Flemington	28
Columbia	19	Dover	21	Flint Hill	2
Commerce	27	Downing	18	Flordell Hills	14
Conception Junction	12	Drexel	31	Florida	18
Concord	1	Dudley	25	Florissant	7, 13

<i>Municipality</i>	<i>Senate District</i>	<i>Municipality</i>	<i>Senate District</i>	<i>Municipality</i>	<i>Senate District</i>
Foley	2	Grantwood Village	15	Holts Summit	6
Fordland	20	Gravois Mills	6	Homestead	21
Forest City	12	Gray Summit	26	Homestown	25
Foristell	2, 26	Greencastle	12	Hopkins	12
Forsyth	29	Green City	12	Horine	22
Fortescue	12	Greendale	14	Hornersville	25
Fort Leonard Wood	16	Greenfield	32	Houston	33
Foster	31	Green Park	1	Houstonia	28
Fountain N' Lakes	2	Green Ridge	28	Houston Lake	34
Frankford	18	Greentop	18	Howardville	25
Franklin	21	Greenville	25	Hughesville	28
Fredericktown	27	Greenwood	8	Humansville	28
Freeburg	16	Guilford	12	Hume	31
Freeman	31	Gunn City	31	Humphreys	12
Freistatt	29	Hale	21	Hunnewell	18
Fremont Hills	20	Halfway	28	Huntleigh	24
Frohna	27	Hallsville	19	Huntsville	19
Frontenac	24	Halltown	29	Hurdland	18
Fulton	6	Hamilton	12	Hurley	29
Gainesville	29	Hanley Hills	14	latan	34
Galena	29	Hannibal	18	Iberia	6
Gallatin	12	Hardin	21	Imperial	22
Galt	12	Harris	12	Independence	8, 11, 17
Garden City	31	Harrisburg	19	Indian Point	29
Gasconade	16	Harrisonville	31	Innsbrook	26
Gentry	12	Hartsburg	19	Ionia	28
Gerald	26	Hartville	33	Irena	12
Gerster	28	Hartwell	28	Irondale	3
Gibbs	18	Harwood	31	Iron Mountain Lake	3
Gideon	25	Hawk Point	2	Ironton	3
Gilliam	21	Hayti	25	Jackson	27
Gilman City	12	Hayti Heights	25	Jacksonville	19
Gladstone	17	Hayward	25	Jameson	12
Glasgow	21	Haywood City	27	Jamesport	12
Glasgow Village	13	Hazelwood	7, 14	Jamestown	6
Glennaire	17	Henrietta	21	Jasper	32
Glen Allen	27	Herculaneum	22	Jefferson City	6
Glendale	15	Hermann	16	Jennings	13, 14
Glen Echo Park	14	Hermitage	28	Jerico Springs	28
Glenwood	18	Higbee	19	Jonesburg	16
Golden City	28	Higginsville	21	Joplin	32
Goodman	29	High Hill	16	Josephville	2
Gordonville	27	Highlandville	20	Junction City	27
Gower	12, 34	High Ridge	22	Kahoka	18
Graham	12	Hillsboro	22	Kansas City	8-11, 17, 31, 34
Grain Valley	8	Hillsdale	14	Kearney	21
Granby	32	Hoberg	29	Kelso	27
Grand Falls Plaza	32	Holcomb	25	Kennett	25
Grandin	3	Holden	31	Keytesville	21
Grand Pass	21	Holland	25	Kidder	12
Grandview	10	Holliday	18	Kimberling City	29
Granger	18	Hollister	29	Kimmswick	22
Grant City	12	Holt	12, 17	King City	12

<i>Municipality</i>	<i>Senate District</i>	<i>Municipality</i>	<i>Senate District</i>	<i>Municipality</i>	<i>Senate District</i>
Kingdom City	6	Liberal	28	Mehlville	1, 15
Kingston	12	Liberty	17	Memphis	18
Kingsville	31	Licking	33	Mendon	21
Kinloch	14	Lilbourn	25	Mercer	12
Kirksville	18	Lincoln	28	Merriam Woods	29
Kirkwood	15	Linn	16	Merwin	31
Knob Noster	31	Linn Creek	33	Meta	16
Knox City	18	Linneus	12	Metz	31
Koshkonong	33	Lithium	27	Mexico	18
La Belle	18	Livonia	18	Miami	21
Laclede	12	Lock Springs	12	Middletown	16
Laddonia	18	Lockwood	32	Milan	12
La Due	28	Lohman	6	Milford	28
Ladue	24	Loma Linda	32	Millard	18
La Grange	18	Lone Jack	8	Miller	29
Lake Annette	31	Longtown	27	Mill Spring	25
Lake Lafayette	21	Louisburg	28	Milo	31
Lake Lotawana	8	Louisiana	18	Mindenmines	28
Lake Mykee Town	6	Lowry City	28	Miner	27
Lake Ozark	6, 33	Lucerne	18	Mineral Point	3
Lake St. Louis	2	Ludlow	12	Miramiguo Park	26
Lakeshire	1	Lupus	6	Missouri City	17
Lakeside	6	Luray	18	Moberly	19
Lake Tapawingo	8	McBaine	19	Mokane	6
Lake Waukomis	34	McCord Bend	29	Moline Acres	13
Lake Winnebago	31	McFall	12	Monett	29
Lamar	28	Mackenzie	15	Monroe City	18
Lamar Heights	28	McKittrick	16	Montgomery City	16
Lambert	27	Macks Creek	33	Monticello	18
La Monte	28	Macon	21	Montrose	28
Lanagan	29	Madison	18	Mooreville	12
Lancaster	18	Maitland	12	Morehouse	25
La Plata	21	Malden	25	Morley	27
Laredo	12	Malta Bend	21	Morrison	16
La Russell	32	Manchester	15	Morrisville	28
Lathrop	12	Mansfield	33	Mosby	17
La Tour	31	Maplewood	24	Moscow Mills	2
Laurie	6	Marble Hill	27	Mound City	12
Lawson	21	Marceline	12	Moundville	31
Leadington	3	Marionville	29	Mountain Grove	33
Leadwood	3	Marlborough	15	Mountain View	33
Leasburg	16	Marquand	27	Mount Leonard	21
Leawood	32	Marshall	21	Mount Moriah	12
Lebanon	33	Marshfield	20	Mount Vernon	29
Lee's Summit	8, 31	Marston	25	Murphy	22
Leeton	31	Marthasville	26	Napoleon	21
Lemay	1, 15	Martinsburg	18	Naylor	25
Leonard	18	Maryland Heights	7, 24	Neck City	32
Leslie	26	Maryville	12	Neelyville	25
Levasy	8	Matthews	25	Nelson	21
Lewis and Clark Village	34	Maysville	12	Neosho	32
Lewistown	18	Mayview	21	Nevada	31
Lexington	21	Meadville	12	Newark	18

<i>Municipality</i>	<i>Senate District</i>	<i>Municipality</i>	<i>Senate District</i>	<i>Municipality</i>	<i>Senate District</i>
New Bloomfield	6	Ozark	20	Queen City	18
Newburg	16	Pacific	26	Quitman	12
New Cambria	21	Pagedale	14	Qulin	25
New Florence	16	Palmyra	18	Randolph	17
New Franklin	21	Paris	18	Ravenwood	12
New Hampton	12	Parkdale	22	Raymondville	33
New Haven	26	Park Hills	3	Raymore	31
New London	18	Parkville	34	Raytown	11
New Madrid	25	Parkway	26	Rayville	21
New Melle	2	Parma	25	Rea	12
Newtonia	32	Parnell	12	Redings Mill	32
Newtown	12	Pasadena Hills	14	Reeds	32
Niangua	20	Pasadena Park	14	Reeds Spring	29
Nixa	20	Pascola	25	Renick	19
Noel	29	Passaic	31	Rensselaer	18
Norborne	21	Pattonsburg	12	Republic	20
Normandy	14	Paynesville	18	Revere	18
North Kansas City	17	Peculiar	31	Rhineland	16
North Lilbourn	25	Penermon	25	Richards	31
Northmoor	34	Perry	18	Rich Hill	31
North Wardell	25	Perryville	27	Richland	16, 33
Northwoods	14	Pevely	22	Richmond	21
Norwood	33	Phillipsburg	33	Richmond Heights	24
Norwood Court	14	Pickering	12	Ridgely	34
Novelty	18	Piedmont	25	Ridgeway	12
Novinger	18	Pierce City	29	Risco	25
Oak Grove	8, 21	Pilot Grove	21	Ritchey	32
Oak Grove Village	26	Pilot Knob	3	River Bend	11
Oakland	15	Pine Lawn	14	Riverside	34
Oak Ridge	27	Pineville	29	Riverview	13
Oaks	17	Pinhook	27	Rives	25
Oakview	17	Platte City	34	Rocheport	19
Oakville	1	Platte Woods	34	Rockaway Beach	29
Oakwood	17	Plattsburg	12	Rock Hill	24
Oakwood Park	17	Pleasant Hill	31	Rock Port	12
Odessa	21	Pleasant Hope	28	Rockville	31
O'Fallon	2	Pleasant Valley	17	Rogersville	20
Old Appleton	27	Pocahontas	27	Rolla	16
Old Monroe	2	Pollock	12	Roscoe	28
Olean	6	Polo	12	Rosebud	16
Olivette	24	Poplar Bluff	25	Rosendale	12
Olympian Village	3	Portage Des Sioux	23	Rothville	21
Oran	27	Portageville	25	Rush Hill	18
Oregon	12	Potosi	3	Rushville	34
Oronogo	32	Powersville	18	Russellville	6
Orrick	21	Prairie Home	21	Rutledge	18
Osage Beach	6, 33	Prathersville	17	Saginaw	32
Osborn	12	Preston	28	St. Ann	14, 24
Osceola	28	Princeton	12	St. Charles	23
Osgood	12	Purcell	32	St. Clair	26
Otterville	21	Purdin	12	St. Cloud	16
Overland	14, 24	Purdy	29	St. Elizabeth	6
Owensville	16	Puxico	25	St. George	15



<i>Municipality</i>	<i>Senate District</i>	<i>Municipality</i>	<i>Senate District</i>	<i>Municipality</i>	<i>Senate District</i>
St. James	16	Steele	25	Uplands Park	14
St. John	14	Steelville	16	Urbana	28
St. Joseph	34	Stella	32	Urich	28
St. Louis	1, 4, 5	Stewartsville	12	Utica	12
St. Martins	6	Stockton	28	Valley Park	15
St. Mary	3	Stotesbury	31	Van Buren	3
St. Paul	2	Stotts City	29	Vandalia	18
St. Peters	23	Stoutland	33	Vandiver	18
St. Robert	16	Stoutsville	18	Vanduser	27
St. Thomas	6	Stover	6	Velda City	14
Ste. Genevieve	3	Strafford	20	Velda Village Hills	14
Salem	16	Strasburg	31	Verona	29
Salisbury	21	Sturgeon	19	Versailles	6
Sappington	1	Sugar Creek	11	Viburnum	3
Sarcoxie	32	Sullivan	16, 26	Vienna	16
Savannah	12	Summersville	33	Village of Four Seasons	33
Schell City	31	Sumner	21	Villa Ridge	26
Scotsdale	22	Sundown	29	Vinita Park	14
Scott City	27	Sunrise Beach	6, 33	Vinita Terrace	14
Sedalia	28	Sunset Hills	1, 15	Vista	28
Sedgewickville	27	Sweet Springs	21	Waco	32
Seligman	29	Sycamore Hills	14	Walker	31
Senath	25	Syracuse	6	Walnut Grove	20
Seneca	32	Table Rock	29	Wardell	25
Seymour	20	Tallapoosa	25	Wardsville	6
Shelbina	18	Taneyville	29	Warrensburg	31
Shelbyville	18	Taos	6	Warrenton	26
Sheldon	31	Tarkio	12	Warsaw	28
Shell Knob	29	Tarrants	18	Warson Woods	15
Sheridan	12	Thayer	33	Washburn	29
Shoal Creek Drive	32	Theodosia	29	Washington	26
Shoal Creek Estates	32	Tightwad	28	Watson	12
Shrewsbury	15	Tina	21	Waverly	21
Sibley	8	Tindall	12	Wayland	18
Sikeston	25, 27	Tipton	6	Waynesville	16
Silex	2	Town and Country	7	Weatherby	12
Silver Creek	32	Tracy	34	Weatherby Lake	34
Skidmore	12	Trenton	12	Weaubleau	28
Slater	21	Trimble	12	Webb City	32
Smithton	28	Triplett	21	Webster Groves	15
Smithville	17	Troy	2	Weldon Spring	2
South Gifford	21	Truesdale	26	Weldon Spring Heights	2
South Gorin	18	Truxton	2	Wellington	21
South Greenfield	32	Turney	12	Wellston	14
South Lineville	12	Tuscumbia	6	Wellsville	16
South West City	29	Twin Bridges	33	Wentworth	32
Spanish Lake	13	Twin Oaks	15	Wentzville	2
Sparta	20	Umber View Heights	28	West Alton	23
Spickard	12	Union	26	Westboro	12
Spokane	20	Union Star	12	West Line	31
Springfield	20, 30	Unionville	18	Weston	34
Stanberry	12	Unity Village	8	Westphalia	16
Stark City	32	University City	14, 24	West Plains	33

<i>Municipality</i>	<i>Senate District</i>	<i>Municipality</i>	<i>Senate District</i>	<i>Municipality</i>	<i>Senate District</i>
Westwood	24	Willard	20	Woods Heights	21
Wheatland	28	Williamsville	25	Woodson Terrace	14
Wheaton	29	Willow Springs	33	Wooldridge	21
Wheeling	12	Wilson City	27	Worth	12
Whiteman AFB	31	Winchester	15	Worthington	18
Whiteside	2	Windsor	28	Wright City	26
Whitewater	27	Winfield	2	Wyaconda	18
Wilbur Park	15	Winona	33	Wyatt	27
Wildwood	26	Winston	12	Zalma	27

Source: Missouri Census Data Center



# Missouri House of Representatives

## House of Representatives Officers, Ninety-Fourth General Assembly, First Regular Session, 2007

Rod Jetton, Speaker  
 Carl Bearden, Speaker *Pro Tem*  
 Tom Dempsey, Majority Floor Leader  
 Tom Self, Assistant Majority Floor Leader  
 Bob Dixon, Majority Caucus Chair  
 Marilyn Ruestman, Majority Caucus Secretary  
 Brian Nieves, Majority Whip  
 Jeff Harris, Minority Floor Leader  
 Paul LeVota, Assistant Minority Floor Leader  
 Ed Wildberger, Minority Caucus Chair  
 Gina Walsh, Minority Caucus Vice Chair  
 Sara Lampe, Minority Caucus Secretary  
 Connie (Laloyce) Johnson, Minority Whip  
 D. Adam Crumbliss, Chief Clerk  
 Ralph Robinett, Sergeant-at-Arms  
 Donald W. Lammers, Monsignor  
 Rev. James Jackson, Chaplain

## Committees of the House, Ninety-Fourth General Assembly, First Regular Session, 2007

(As of May 18, 2007)

**Administration and Accounts:** Jones (117), chair; McGhee, vice chair; Cooper (120); Cunningham (145); Dusenberg; Fallert; Salva; Wildberger

**Agriculture Policy:** Quinn (7), chair; Wright, vice chair; Hodges; Loehner; McClanahan; Nance; Sander; Schlottach; Whorton; Witte

**Appropriations—Agriculture and Natural Resources:** Dethrow, chair; Viebrock, vice chair; Brandom; Fisher; Harris (110); Munzlinger; Quinn (9); Schad; Shively; Whorton

**Appropriations—Education:** Fares, chair; Baker (123), vice chair; Bringer; Hodges; Lampe; Robb; Stream; Thomson; Todd; Wilson (130)

**Appropriations—General Administration:** Lembke, chair; Cooper (158), vice chair; Hobbs; Hughes; Lipke; Salva; Schieffer; Silvey; Walton; Wright

**Appropriations—Health, Mental Health and Social Services:** Sater, chair; Weter, vice chair; Baker (25); Cooper (155); Curls; Donnelly; Grisamore; McClanahan; Schaaf; Stevenson



ROD JETTON  
Speaker, Missouri House of Representatives



CARL BEARDEN  
Speaker *Pro Tem*, Missouri House of Representatives



TOM DEMPSEY  
Majority Floor Leader  
Missouri House of Representatives



JEFF HARRIS  
Minority Floor Leader  
Missouri House of Representatives

### Appropriations—Public Safety and Corrections:

Moore, chair; Sander, vice chair; Brown (50); Bruns; Jones (89); Nasheed; Nolte; Pearce; Roorda; Wildberger

### Appropriations—Transportation and Economic

**Development:** Schlottach, chair; Wells, vice chair; Cunningham (145); Funderburk; Loehner; Robinson; Storch; Swinger; Wasson; Wright-Jones

### Budget:

Icet, chair; Robb, vice chair; Baker (25); Bowman; Cunningham (145); Curls; Dethrow; Donnelly; Fares; Harris; Hobbs; Hughes; Lembke; LeVota; Moore; Sater; Schaaf; Schlottach; Silvey; Stevenson; Storch; Stream; Whorton; Wildberger

### Conservation and Natural Resources:

Hobbs, chair; Ruzicka, vice chair; Brown (50); Darrough; Funderburk; Liese; Loehner; Lowe (44); May; Quinn (7); Witte; Wood

### Corrections and Public Institutions:

Kelly, chair; Avery, vice chair; Casey; Franz; Guest; Jones (117); Quinn (9); Robinson

### Crime Prevention and Public Safety:

Bruns, chair; Cox, vice chair; Darrough; Dusenberg; Lipke; Meadows; Nasheed; Onder; Roorda; Ruzicka



D. ADAM CRUMBLISS  
Chief Clerk



JOAN BRANSON  
Assistant Chief Clerk



CHRIS BENJAMIN  
Chief of Staff  
Office of the Speaker



BETTY PRINGER  
Legislator Assistant  
to the Speaker



KAY FITZPATRICK  
Executive Assistant  
to the Speaker



RALPH ROBINETT  
Sergeant-at-Arms



DONALD W. LAMMERS  
Monsignor



REVEREND JAMES JACKSON  
Chaplain

**Elections:** May, chair; Cox, vice chair; Brown (50); Cunningham (86); Davis; Deeken; Donnelly; Low (39); Viebrock; Wright-Jones

**Elementary and Secondary Education:** Cunningham (86), chair; Schad, vice chair; Aull; Dusenberg; Kingery; Lampe; Robb; Scavuzzo; Shively; Stream; Swinger; Wallace

**Ethics:** Dempsey, chair; Villa, vice chair; Darrough; Oxford; Pratt; Schneider; Self; Witte

**Fiscal Review:** Guest, chair; Faith, vice chair; Dixon; Fallert; Hughes; Nieves; Pollock; Quinn (9); Vogt; Wells

**Healthcare Policy:** Cooper (155), chair; Davis, vice chair; Baker (25); Bland; Guest; Komo; Kuessner; Sater; Schaaf; Schad

**Higher Education:** Kingery, chair; Pearce, vice chair; Bearden; Fares; Haywood; McClanahan; Schoemehl; Thomson

**Insurance Policy:** Yates, chair; Avery, vice chair; Dixon; Faith; George; Haywood; Liese; Nance; Spreng; Wasson; Wilson (130); Zimmerman

**Judiciary:** Pratt, chair; Flook, vice chair; Bringer; Burnett; Johnson; Jones (89); Lipke; Salva; Smith (150); Stevenson; Vogt; Yates



KEITH SAPPINGTON  
Director of Operations

**Local Government:** Schneider, chair; Smith (14), vice chair; Daus; Denison; Nolte; Pratt; Skaggs; St. Onge; Talboy; Threlkeld; Villa; Zimmerman

**Rules:** Cooper (120), chair; Dempsey, vice chair; Bearden; Burnett; Johnson; Parson; Richard; Talboy

**Transportation:** St. Onge, chair; Faith, vice chair; Daus; Denison; Fallert; Kuessner; Meadows; Munzlinger; Onder; Quinn (7)

**Ways and Means:** Sutherland, chair; Scharnhorst, vice chair; Chappelle-Nadal; Onder; St. Onge; Storch; Threlkeld; Zweifel

## Special House Committees

(As of May 18, 2007)

**Agri-Business:** Munzlinger, chair; Fisher, vice chair; Aull; Guest; Hobbs; Kelly; Rucker; Swinger; Thomson; Todd

**Energy and Environment:** Bivins, chair; Schad, vice chair; Grisamore; Holsman; Lembke; Muschany; Oxford; Rucker; Schoeller; Schoemehl; Shively; Threlkeld

**Family Services:** Franz, chair; Davis, vice chair; Cooper (155); Curls; Ervin; Low (39); McGhee; Oxford; Sander; Yaeger

**Financial Institutions:** Cunningham (145), chair; Scharnhorst, vice chair; Cooper (158); Cox; El-Amin; Jones (89); Nasheed; Richard; Spreng; Tilley; Walton; Young

**General Laws:** Tilley, chair; Parson, vice chair; Cooper (150); Frame; Hunter; Low (39); Robinson; Scharnhorst

**Government Affairs:** Deeken, chair; Silvey, vice chair; Corcoran; Dougherty; Meiners; St. Onge; Sutherland; Wallace

**Health Insurance:** Wilson (130), chair; Kraus, vice chair; Bland; Grill; Hubbard; Page; Pollock; Portwood; Sander; Sater

**Healthcare Facilities:** Schaaf, chair; Tilley, vice chair; Brandom; Dougherty; Hunter; Kingery; Page; Talboy

**Homeland Security:** Dusenberg, chair; Silvey, vice chair; Brown (30); Bruns; Quinn (9); Ruzicka; Scavuzzo; Wildberger

**Immigration:** Nolte, chair; Onder, vice chair; Chappelle-Nadal; Emery; Flook; Nieves; Schoemehl; Walton

**Job Creation and Economic Development:** Richard, chair; Smith (150), vice chair; Brown (50); Corcoran; Flook; Hubbard; Kratky; Kraus; McGhee; Pearce; Schoeller; Spreng

**Professional Registration and Licensing:** Wasson, chair; Ruestman, vice chair; Dixon; Dougherty; El-Amin; Kratky; Page; Parson; Portwood; Smith (150); Wells; Young

**Retirement:** Wallace, chair; Viebrock, vice chair; Fisher; Franz; Haywood; Lampe; Moore; Yaeger

**Rural Community Development:** Wilson (119), chair; Denison, vice chair; Baker (123); Bowman; Bringer; May; Ruestman; Scavuzzo; Schieffer; Weter

**Senior Citizen Advocacy:** Nance, chair; Weter, vice chair; Avery; Chappelle-Nadal; Meiners; Norr; Rucker; Ruestman; Wilson (130); Wood

**Small Business:** Ervin, chair; Grisamore, vice chair; Cunningham (86); Curls; Frame; Funderburk; Grill; Scavuzzo; Schneider; Stream

**State Parks and Waterways:** Pollock, chair; Day, vice chair; Cooper (155); Harris (110); Ruzicka; Wallace; Walsh; Zwiefel

**Student Achievement:** Muschany, chair; Robb, vice chair; Bearden; Corcoran; Flook; Hoskins; Hughes; Hunter

**Tax Reform:** Stevenson, chair; Wilson (119), vice chair; Brandom; Emery; Faith; Grill; Holsman; Hoskins; Pratt; Zweifel

**Ticket to Work:** Portwood, chair; Brandom, vice chair; Holsman; Lowe (44); Pollock; Schaaf; Todd; Wilson (119)

**Tourism:** Marsh, chair; Wood, vice chair; Deeken; Denison; Ervin; Fares; Hoskins; Kratky; Meiners; Villa; Walton; Yates

**Urban Education Reform:** Hoskins, chair; Hughes, vice chair; Baker (123); Cooper (158); Hubbard; Meiners; Muschany; Portwood; Silvey

**Urban Issues:** Hubbard, chair; El-Amin, vice chair; Bivins; Cooper (158); Muschany; Pratt; Yates

**Utilities:** Emery, chair; Kraus, vice chair; George; LeVota; Richard; Schoeller; Skaggs; Smith (14); Viebrock; Walsh; Wright; Zimmerman

**Veterans:** Day, chair; Fisher, vice chair; Avery; Brown (30); Casey; Komo; Norr; Smith (14); Sutherland; Todd; Walton; Wright

**Workforce Development and Workplace Safety:** Hunter, chair; Thomson, vice chair; Burnett; Cunningham (145); Day; Dethrow; Fisher; Hodges; Kelly; Lowe (44); Walsh; Young

## Alphabetical list of State Representatives, 2007

Name	District	E-mail Address
Aull, Joe (D)	26	Joe.Aull@house.mo.gov
Avery, Jim (R)	95	Jim.Avery@house.mo.gov
Baker, Brian L. (R)	123	Brian.Baker@house.mo.gov
Baker, Judy (D)	25	Judy.Baker@house.mo.gov
Bearden, Carl (R)	16	Carl.Bearden@house.mo.gov
Bivins, Walter R. (Walt) (R)	97	Walt.Bivins@house.mo.gov
Bland, Craig C. (D)	43	Craig.Bland@house.mo.gov
Bowman, John L. Sr. (D)	70	John.Bowman@house.mo.gov
Brandom, Ellen (R)	160	Ellen.Brandom@house.mo.gov
Bringer, Rachel (D)	6	Rachel.Bringer@house.mo.gov
Brown, Jason (R)	30	Jason.Brown@house.mo.gov
Brown, Michael R. (D)	50	Michael.Brown@house.mo.gov
Brunns, Mark J. (R)	113	Mark.Brunns@house.mo.gov
Burnett, John Patrick (D)	40	John.Burnett@house.mo.gov
Casey, Ron (D)	103	Ron.Casey@house.mo.gov
Chappelle-Nadal, Maria N. (D)	72	Maria.ChappelleNadal@house.mo.gov
Cooper, Nathan D. (R)	158	Nathan.Cooper@house.mo.gov
Cooper, Shannon (R)	120	Shannon.Cooper@house.mo.gov
Cooper, Robert Wayne (R)	155	Wayne.Cooper@house.mo.gov
Corcoran, Michael George (D)	77	Michael.Corcoran@house.mo.gov
Cox, Stanley (R)	118	Stanley.Cox@house.mo.gov
Cunningham, Jane (R)	86	Jane.Cunningham@house.mo.gov
Cunningham, Mike (R)	145	Mike.Cunningham@house.mo.gov
Curls, Shalonn (KiKi) (D)	41	Shalonn.Curls@house.mo.gov
Darrough, Bruce (D)	75	Bruce.Darrough@house.mo.gov
Daus, Mike (D)	67	Michael.Daus@house.mo.gov
Davis, Cynthia L. (R)	19	Cynthia.Davis@house.mo.gov
Day, David (R)	148	David.Day@house.mo.gov
Deeken, Bill (R)	114	Bill.Deeken@house.mo.gov
Dempsey, Tom (R)	18	Tom.Dempsey@house.mo.gov
Denison, Charlie (R)	135	Charlie.Denison@house.mo.gov
Dethrow, Mike (R)	153	Mike.Dethrow@house.mo.gov
Dixon, Bob (R)	140	Bob.Dixon@house.mo.gov
Donnelly, Margaret (D)	73	Margaret.Donnelly@house.mo.gov
Dougherty, Curt (D)	53	Curt.Dougherty@house.mo.gov
Dusenberg, Gary (R)	54	Gary.Dusenberg@house.mo.gov
El-Amin, Talibdin (TD) (D)	57	TD.ElAmin@house.mo.gov
Emery, Ed (R)	126	Ed.Emery@house.mo.gov
Ervin, Doug (R)	35	Doug.Ervin@house.mo.gov
Faith, Sally A. (R)	15	Sally.Faith@house.mo.gov
Fallert, Joseph Jr. (D)	104	Joe.FallertJr@house.mo.gov
Fares, Kathlyn (R)	91	Kathlyn.Fares@house.mo.gov
Fisher, Barney (R)	125	Barney.Fisher@house.mo.gov
Flook, Tim (R)	34	Tim.Flook@house.mo.gov
Frame, Michael R. (D)	105	Michael.Frame@house.mo.gov
Franz, Ward (R)	151	Ward.Franz@house.mo.gov
Funderburk, Doug (R)	12	Doug.Funderburk@house.mo.gov
George, Tony (D)	74	Tony.George@house.mo.gov
Grill, Jason (D)	32	Jason.Grill@house.mo.gov
Grisamore, Jeff (R)	47	Jeff.Grisamore@house.mo.gov
Guest, Jim (R)	5	Jim.Guest@house.mo.gov
Harris, Belinda (D)	110	Belinda.Harris@house.mo.gov
Harris, Jeff (D)	23	Jeff.Harris@house.mo.gov
Haywood, Esther Hill (D)	71	Esther.Haywood@house.mo.gov
Hobbs, Steve (R)	21	Steve.Hobbs@house.mo.gov
Hodges, Steve (D)	161	Steve.Hodges@house.mo.gov
Holsman, Jason (D)	45	Jason.Holsman@house.mo.gov
Hoskins, Theodore (Ted) (D)	80	Theodore.Hoskins@house.mo.gov

<b>Name</b>	<b>District</b>	<b>E-mail Address</b>
Hubbard, Rodney R. (D)	58	Rodney.Hubbard@house.mo.gov
Hughes, Leonard (Jonas) IV (D)	42	Leonard.Hughes@house.mo.gov
Hunter, Steve (R)	127	Steve.Hunter@house.mo.gov
Icet, Allen (R)	84	Allen.Icet@house.mo.gov
Jetton, Rodney (Rod) (R)	156	Rod.Jetton@house.mo.gov
Johnson, Connie (LaJoyce) (D)	61	Connie.Johnson@house.mo.gov
Jones, Kenny (R)	117	Kenny.Jones@house.mo.gov
Jones, Timothy W. (R)	89	Tim.Jones@house.mo.gov
Kelly, Van (R)	144	Van.Kelly@house.mo.gov
Kingery, Gayle (R)	154	Gayle.Kingery@house.mo.gov
Komo, Sam (D)	90	Sam.Komo@house.mo.gov
Kratky, Fred (D)	65	Fred.Kratky@house.mo.gov
Kraus, Will (R)	48	Will.Kraus@house.mo.gov
Kuessner, John (J.C.) (D)	152	JC.Kuessner@house.mo.gov
Lampe, Sara (D)	138	Sara.Lampe@house.mo.gov
Lembke, James (Jim) (R)	85	Jim.Lembke@house.mo.gov
LeVota, Paul (D)	52	Paul.Levota@house.mo.gov
Liese, Albert J. (Al) (D)	79	Albert.Liese@house.mo.gov
Lipke, Scott A. (R)	157	Scott.Lipke@house.mo.gov
Loehner, Tom (R)	112	Tom.Loehner@house.mo.gov
Low, Beth (D)	39	Beth.Low@house.mo.gov
Lowe, Jenée (D)	44	Jenee.Lowe@house.mo.gov
Marsh, B.J. (R)	136	BJ.Marsh@house.mo.gov
May, Bob (R)	149	Bob.May@house.mo.gov
McClanahan, Rebecca (D)	2	Rebecca.McClanahan@house.mo.gov
McGhee, Mike (R)	122	Mike.McGhee@house.mo.gov
Meadows, Tim (D)	101	Tim.Meadows@house.mo.gov
Meiners, Kate (D)	46	Kate.Meiners@house.mo.gov
Moore, Danielle (Danie) (R)	20	Danielle.Moore@house.mo.gov
Munzlinger, Brian (R)	1	Brian.Munzlinger@house.mo.gov
Muschany, T. Scott (R)	87	Scott.Muschany@house.mo.gov
Nance, Bob (R)	36	Bob.Nance@house.mo.gov
Nasheed, Jamilah (D)	60	Jamilah.Nasheed@house.mo.gov
Nieves, Brian D. (R)	98	Brian.Nieves@house.mo.gov
Nolte, Jerry M. (R)	33	Jerry.Nolte@house.mo.gov
Norr, Charlie (D)	137	Charlie.Norr@house.mo.gov
Onder, Bob (R)	13	Bob.Onder@house.mo.gov
Oxford, Jeanette Mott (D)	59	Jeanette.Oxford@house.mo.gov
Page, Sam (D)	82	Sam.Page@house.mo.gov
Parson, Michael L. (R)	133	Mike.Parson@house.mo.gov
Pearce, David (R)	121	David.Pearce@house.mo.gov
Pollock, Darrell (R)	146	Darrell.Pollock@house.mo.gov
Portwood, Charles R. (R)	92	Charles.Portwood@house.mo.gov
Pratt, Bryan (R)	55	Bryan.Pratt@house.mo.gov
Quinn, John (R)	7	John.Quinn@house.mo.gov
Quinn, Paul (D)	9	Paul.Quinn@house.mo.gov
Richard, Ronald F. (Ron) (R)	129	Ronald.Richard@house.mo.gov
Robb, Ed (R)	24	Ed.Robb@house.mo.gov
Robinson, Brad (D)	107	Brad.Robinson@house.mo.gov
Roorda, Jeff (D)	102	Jeff.Roorda@house.mo.gov
Rucker, Martin T. (D)	29	Martin.Rucker@house.mo.gov
Ruestman, Marilyn (R)	131	Marilyn.Ruestman@house.mo.gov
Ruzicka, Don (R)	132	Don.Ruzicka@house.mo.gov
Salva, Ray (D)	51	Ray.Salva@house.mo.gov
Sander, Therese (R)	22	Therese.Sander@house.mo.gov
Sater, David (R)	68	David.Sater@house.mo.gov
Scavuzzo, Luke (D)	124	Luke.Scavuzzo@house.mo.gov
Schaaf, Rob (R)	28	Rob@Schaaf.com
Schad, Rodney (R)	115	Rodney.Schad@house.mo.gov
Scharnhorst, Dwight (R)	93	Dwight.Scharnhorst@house.mo.gov

Name	District	E-mail Address
Schieffer, Ed (D)	11	Ed.Schieffer@house.mo.gov
Schlottach, Charlie (R)	111	Charlie.Schlottach@house.mo.gov
Schneider, Vicki (R)	17	Vicki.Schneider@house.mo.gov
Schoeller, Shane (R)	139	Shane.Schoeller@house.mo.gov
Schoemehl, Sue (D)	100	Sue.Schoemehl@house.mo.gov
Self, Tom (R)	116	Tom.Self@house.mo.gov
Shively, Tom (D)	8	Tom.Shively@house.mo.gov
Silvey, Ryan (R)	38	Ryan.Silvey@house.mo.gov
Skaggs, Trent (D)	31	Trent.Skaggs@house.mo.gov
Smith, Jason (R)	150	Jason.Smith@house.mo.gov
Smith, Joe (R)	14	Joe.Smith@house.mo.gov
Spreng, Michael J. (D)	76	Michael.Spreng@house.mo.gov
St. Onge, Neal (R)	88	Neal.St.Onge@house.mo.gov
Stevenson, Bryan P. (R)	128	Bryan.Stevenson@house.mo.gov
Storch, Rachel (D)	64	Rachel.Storch@house.mo.gov
Stream, Rick (R)	94	Rick.Stream@house.mo.gov
Sutherland, Mike (R)	99	Mike.Sutherland@house.mo.gov
Swinger, Terry (D)	162	Terry.Swinger@house.mo.gov
Talboy, Mike (D)	37	Mike.Talboy@house.mo.gov
Thomson, Mike (R)	4	Mike.Thomson@house.mo.gov
Threlkeld, Kevin (R)	109	Kevin.Threlkeld@house.mo.gov
Tilley, Steven (R)	106	Steven.Tilley@house.mo.gov
Todd, Tom (D)	163	Tom.Todd@house.mo.gov
Viebrock, Jim (R)	134	Jim.Viebrock@house.mo.gov
Villa, Thomas A. (D)	108	Thomas.Villa@house.mo.gov
Vogt, Michael (D)	66	Michael.Vogt@house.mo.gov
Wallace, Maynard (R)	143	Maynard.Wallace@house.mo.gov
Walsh, Gina (D)	69	Gina.Walsh@house.mo.gov
Walton, Juanita Head (D)	81	Juanita.Walton@house.mo.gov
Wasson, Jay (R)	141	Jay.Wasson@house.mo.gov
Wells, Don (R)	147	Don.Wells@house.mo.gov
Weter, Raymond (Ray) (R)	142	Raymond.Weter@house.mo.gov
Whorton, J.M. (Jim) (D)	3	Jim.Whorton@house.mo.gov
Wildberger, Ed (D)	27	Ed.Wildberger@house.mo.gov
Wilson, Kevin (R)	130	Kevin.Wilson@house.mo.gov
Wilson, Larry D. (R)	119	Larry.Wilson@house.mo.gov
Witte, Terry L. (D)	10	Terry.Witte@house.mo.gov
Wood, Dennis (R)	62	Dennis.Wood@house.mo.gov
Wright, Billy Pat (R)	159	Billy.Wright@house.mo.gov
Wright-Jones, Robin (D)	63	Robin.Jones@house.mo.gov
Yaeger, Patricia M. (D)	96	Patricia.Yaeger@house.mo.gov
Yates, Brian (R)	56	Brian.Yates@house.mo.gov
Young, Terry (D)	49	Terry.Young@house.mo.gov
Zimmerman, Jake (D)	83	Jake.Zimmerman@house.mo.gov
Zweifel, Clint (D)	78	Clint.Zweifel@house.mo.gov

Number of Representatives	163
Republicans	92
Democrats	71
Terms Expire	January 2009



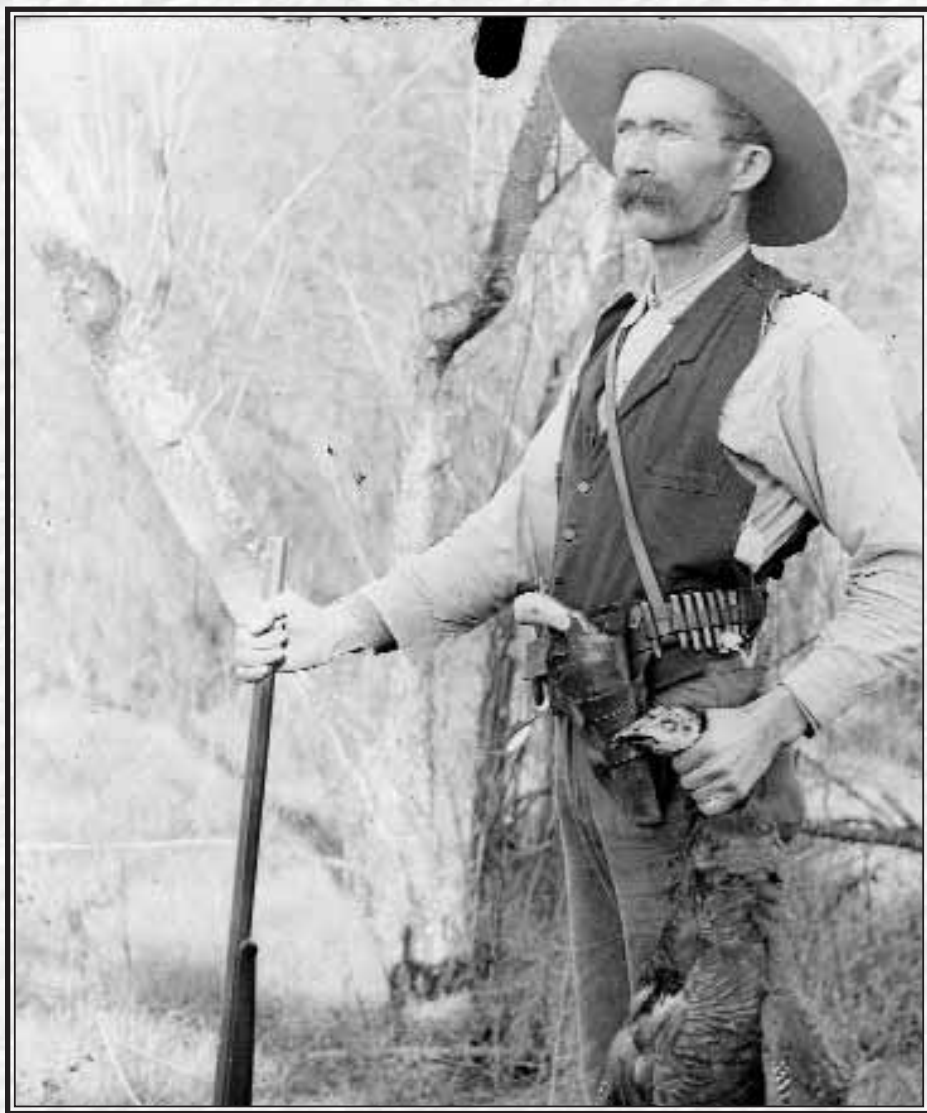

Charles Elliott Gill with dead turkey, c1906

*Gill Photograph Collection*

Missouri State Archives



### District 1—**BRIAN MUNZLINGER**

**Capitol office:** Room 412-C; phone (573) 751-7985.

**Home address:** 15255 200th Ave., Williamstown 63473.

**Email address:** Brian.Munzlinger@house.mo.gov

**House committees:** Appropriations–Agriculture and Natural Resources; Transportation; Special Committee on Agri-Business (chair).

**Biography:** Born April 24, 1956, in Quincy, IL. Graduated from University of Missouri–Columbia with a bachelor of science in general agriculture and a teaching certificate in agriculture, 1978. He and his wife, Michele, have two children, Clint and Lea. He is a farmer. Attends Williamstown Christian Church. Member: Missouri Farm Bureau; Missouri Corn Growers Association; Missouri Soybean Association; Missouri Cattlemen's Association; Missouri Chamber of Commerce; NFIB; University of Missouri Alumni Association; advisory board, University of Missouri–Greenley Research Center; board of directors, Northeast Missouri Grain Processors Co-op (ethanol

plant) and a 4-H shooting sports smallbore rifle and pistol shooting instructor. Elected to the House: 2002–2006. Republican.



### District 2—**REBECCA PAYNE McCLANAHAN**

**Capitol Office:** Room 101-H; phone (573) 751-4042.

**District Address:** 1220 N. Baltimore, Kirksville 63501.

**Email address:** Rebecca.McClanahan@house.mo.gov

**House Committees:** Agriculture Policy; Appropriations–Health, Mental Health, and Social Services; Higher Education.

**Biography:** Born October 23, 1951. She and her husband, Marvin McClanahan, have two sons, Andrew and Bryan. She received her Bachelor of Science Degree in nursing from Truman State University, her masters in nursing from University of Missouri–Columbia, and has achieved doctoral candidacy at the University of Kansas. She served on the Nursing Faculty at Truman State University from 1975–2006. She is the former Vice President of the Missouri Nurses Association. Member: Church of the Nazarene; Missouri Nurses Association; Rho Omega Chapter of Sigma Theta Tau International Honor Society of Nursing; Phi Kappa Phi Honor Society; Kirksville

Arts Association, and Kirksville Chamber of Commerce. Elected to the House: 2006. Democrat.



### District 3—**J.M. (Jim) WHORTON**

**Capitol office:** Room 101-A; phone (573) 751-1649.

**Home address:** PO Box 11, Trenton 64683.

**Email address:** Jim.Whornton@house.mo.gov

**House committees:** Agriculture Policy; Appropriations–Agriculture and Natural Resources; Budget.

**Biography:** Born in Southwestern Grundy County. Graduated from Trenton High School, attended Trenton Junior College (NCCM). Graduate of the University of Missouri, B.S., agriculture, post graduate work in agriculture economics, adult education and human relations at University of Missouri and University of Minnesota. He and his wife, Beverly, are owners of an Auto Sales Business in Trenton. Served nine years with the USANG and Reserves. Member: Wesley United Methodist Church; Trenton Masonic Lodge #111; Alpha Gamma Rho Fraternity; Trenton Area Chamber of Commerce; National Rifle Assn.; American Legion; Elks Lodge; Missouri and

Grundy County Farm Bureaus. Served on various other civic and community organization boards/committees. Elected to the House: 2001 (special election); 2002–2006. Democrat.

**District 4—MIKE THOMSON**

**Capitol office:** Room 406-A; phone (573) 751-9465.

**District office address:** PO Box 44, Maryville 64468.

**Email address:** Mike.Thomson@house.mo.gov

**House committees:** Appropriations–Education; Higher Education; Special Committees: Workforce Development and Work Place Safety (vice chair); Agri-Business.

**Biography:** Freshmen Class Sergeant-of-Arms, Deputy Majority Whip. Born April 8, 1946 in St. Joseph. Attended Craig High School, graduating in 1964. Graduate of Northwest Missouri State University, earning a B.S. in Education in 1968 and an M.S. in Education in 1971. He and his wife, Nancy, have two daughters: Tracy and Amy, and four grandchildren. Former teacher, counselor and coach at Conception Jct. and Maryville. Worked for Northwest Missouri State University as an instructor and recruiter. Member: Missouri State Teachers Association; Missouri Retired Teachers Association; Missouri School Counselors Association; Optimist Club of Maryville; American Legislative Exchange Council. Elected to the House: 2006. Republican.



American Legislative Exchange

**District 5—JIM GUEST**

**Capitol office:** Room 235B-B; phone (573) 751-0246.

**Home address:** Box 412, King City 64463.

**Email address:** Jim.Guest@house.mo.gov

**House committees:** Fiscal Review (chair); Corrections and Public Institutions; Health Care Policy; Special Committee: Agri-Business.

**Biography:** Born May 20, 1940, in King City. A 1958 graduate of King City R-1 High School, he received a B.S., mechanical engineering, 1962 and a master's, engineering management, 1970, both from the Univ. of Mo.–Rolla. He and his wife, Sharron, have two children, Kevin and Traci, and two grandchildren. He is a farmer and small business owner. Member: Star Chapel United Methodist Church; King City and Albany Chambers of Commerce; Missouri Cattlemen's Assn.; Missouri Farm Bureau and Missouri Pork Assn. Awards: A.C. Burrows from the AMEC and Master Pork Producer from Missouri Pork Assn.; National Legislator of the year by The Marine Retailers Assn. of America, recipient of 2004 and 2006 Missouri Farm Bureau Friend of Agriculture Award; 2007 Legislator of the Year from the Mo. Society of Professional Engineers. Elected to the House: 2002–2006. Republican.

**District 6—RACHEL BRINGER**

**Capitol office:** Room 116A-2; phone (573) 751-9818.

**Home address:** 504 S. Main, Palmyra 63461.

**Email address:** Rachel.Bringer@house.mo.gov

**House committees:** Appropriations–Education; Judiciary; Special Committee: Rural Community Development.

**Biography:** Born September 19, 1971, and raised on a farm in Marion County, currently lives in Palmyra. A 1989 graduate of Palmyra High School, graduated *summa cum laude* with a B.A. honors in English from the University of Missouri–Columbia, 1992, juris doctor from the University of Missouri–Columbia Law School, 1995, where she served as a member of the Missouri Law Review. Served as assistant prosecutor in Marion County, 2000–2002, was a law clerk for Judge Reinhard with the Missouri Court of Appeals, Eastern District, 1995–1997. Member: South Union Baptist Church in Maywood, a former Sunday school teacher and a pianist; Hannibal LaGrange College, board of trustees and executive committee (former member); Mark Twain Home Foundation Board; American Red Cross, former board member; Palmyra Kiwanis; Palmyra Chamber of Commerce. Elected to the House: 2002–2006. Democrat.





### District 7—JOHN QUINN

**Capitol office:** Room 401-A; phone (573) 751-2917.

**District office address:** 10485 LIV 511, Chillicothe 64601.

**Email address:** John.Quinn@house.mo.gov

**House committees:** Agriculture Policy (chair); Conservation and Natural Resources; Transportation.

**Biography:** Born Sept. 8, 1950, in Marceline. 1968 graduate of St. Joseph Academy; attended Northwest Mo. State Univ. and MU. He and wife, Mary, have four daughters, two grandsons and one granddaughter. Self-employed farmer over 30 yrs. Member: Catholic Church; Knights of Columbus; Farm Bureau, past co. pres.; Livingston Co. Soil & Water Bd., past chair; Mo. Corn Growers Assn., bd. member; Show-Me Quality Grain; Chillicothe Young Farmers; Chillicothe Chamber of Commerce; Ducks Unlimited; Freedom of the Road Riders; NRA; Mo. Soybean Assn. Awards: 2005 Mo. Corn Growers Assn., Friend of Corn Growers; 2002 and 2004 Farm

Bureau, Friend of Agric.; 1998 Agric. Appreciation; 1997 Nat'l. Corn Growers Assn. contest winner; 1993 Livingston Co. Farm Family. Elected to the House: 2001 (special election); 2002–2006. Republican.



### District 8—TOM SHIVELY

**Capitol office:** Room 105-I; phone (573) 751-4065.

**Home address:** 4198 Shelby 367, Shelbyville 63469.

**Email address:** Tom.Shively@house.mo.gov

**House committees:** Appropriations–Agriculture and Natural Resources; Elementary and Secondary Education; Special Committee: Energy and Environment.

**Biography:** Born November 11, 1946 in Hannibal. He currently resides in Shelbyville with his wife, Rose. They have three children: Scot, Jeff and Melissa. A 1964 graduate of North Shelby High School in Shelbyville, he earned a Bachelor of Science Degree in Agriculture in 1968 from the University of Missouri–Columbia. Rep. Shively is retired after spending more than 30 years as a farmer and vocational agriculture educator. He also served in the United States Air Force. Elected to the House: 2006. Democrat.



### District 9—PAUL QUINN

**Capitol office:** Room 101-J; phone (573) 751-4028.

**Home address:** 35264 Hwy. 24, Monroe City 63456.

**Email address:** Paul.Quinn@house.mo.gov

**House committees:** Appropriations–Agriculture and Natural Resources; Corrections and Public Institutions; Fiscal Review; Special Committee: Homeland Security.

**Biography:** Born October 31, 1943 in Hannibal, he currently resides on a farm in the vicinity of Monroe City. He was married for nearly 40 years to his wife, Judy, before her death in 2004. He has nine children: Jim, Sarah, John, Dan, Rebecca, Mary (deceased), Joe, Nancy and Matt. Former Monroe County Assessor and served for 12 years on the Monroe County Commission. He spent over 30 years as a farmer. Member: St. Stephens Indian Creek Church; St. Stephens Knights of Columbus; Missouri Farmers Union; Paris Rotary Club and the Paris and Monroe City Chambers of Commerce. Awards:

Monroe City Chamber of Commerce Working with Youth Award and was presented an award for his more than 20 years of prison ministry work. Elected to the House: 2006. Democrat.

**District 10—TERRY L. WITTE**

**Capitol office:** Room 203-A; phone: (573) 751-9614.

**District address:** 100 S. Main, Vandalia 63382.

**Email address:** Terry.Witte@house.mo.gov

**House committees:** Agriculture Policy (Ranking Minority Member); Conservation and Natural Resources; Ethics.

**Biography:** Born September 28, 1952, in Montgomery City. Served in the U.S. Army, 1972–1974 (Awarded Joint Service Commendation Medal). Attended University of Missouri–Columbia, B.S., education, 1977; University of Missouri–Columbia School of Law, J.D., 1980. Married to Linda, they have two sons and a daughter-in-law, Jonathan, Aaron and Aaron's wife, Kacie. He is an attorney, with his own law firm in Vandalia. Member: Vandalia United Methodist Church; Vandalia Rotary Club; Quail Unlimited; NRA; Missouri Military Preparedness and Enhancement Commission. Active in many civic and community organizations. Elected to the House: 2002–2006. Democrat.

**District 11—ED SCHIEFFER**

**Capitol office:** Room 103-BB; phone (573) 751-9459.

**Home address:** 183 Thornhill Cemetery Rd., Troy 63379.

**Email address:** Ed.Schieffer@house.mo.gov

**House committees:** Appropriations-General Administration; Special Committee: Rural Community Development.

**Biography:** Born November 28, 1949, in Troy. Graduated from Truman State University with a bachelor of science in secondary education in 1971. Earned his masters of science in secondary education from Southern Illinois University–Edwardsville in 1977. Lives on the family farm. Spent 30 years as a teacher, real estate broker and instructor. He and his wife, Maria, have two children, Sarah Butler and Sam, and one grandchild, Joey Butler. Attends Sacred Heart Catholic Church. Member: Fourth Degree Knights of Columbus; Lincoln County Historical Society; Retired Teachers Association; the Troy and Moscow Mills Chambers of Commerce; Missouri Farm Bureau and a life member of the NRA. Elected to the House: 2006. Democrat.

**District 12—DOUG FUNDERBURK**

**Capitol office:** Room 236-B; phone (573) 751-2176.

**Home address:** 4 Post Oak Dr., St. Peters, 63376

**Email address:** Doug.Funderburk@house.mo.gov

**House committees:** Appropriations–Transportation and Economic Development; Conservation and Natural Resources; Special Committee: Small Business.

**Biography:** Majority Floor Whip. Born May 17, 1956. Graduate of Ranken Technical College with a degree in Instrumentation and Process Controls Technology. Lives in St. Charles with wife, Denise. They have two sons, Brandon and Logan. He has been employed with the Boeing Corporation since 1982. Member: Church of the Rock, where he has served in many outreach and administrative ministries; IBEW Local #1 (25 years); Missouri Association of Counties, board member. Elected to the St. Charles County Council in 1996 and served seven consecutive years in Council leadership, including four as chairman. He is an active leader in the Boy Scouts of America. Elected to the House: 2006. Republican.





### District 13—**BOB ONDER**

**Capitol office:** Room 201-E; Phone (573) 751-3572.

**Home address:** 2090 Key Harbour Dr., Lake St. Louis 63367.

**Email address:** Bob.Onder@house.mo.gov

**House committees:** Crime Prevention and Public Safety; Transportation; Ways and Means; Special Committee: Immigration (vice chair).

**Biography:** Majority Floor Whip. Born January 6, 1962. A graduate of Washington University, A.B., 1983; Washington University Medical School, M.D., 1987; and St. Louis University Law School, J.D., 1993. He and his wife, Allison, have 6 children. He has practiced medicine in St. Charles and St. Louis Counties since 1992. He is the founder of Allergy and Asthma Consultants, P.C. and Midwest Clinical Research, L.L.C. Member: St. Joseph's Catholic Church in Josephville; Missouri State Medical Association; St. Charles County Medical Association; NRA; Missouri Right to Life—Eastern Region; Center for Bioethics and Culture; Catholic Medical Association.

Hobbies include hunting; fishing and triathlon training. Elected to the House: 2006. Republican.



### District 14—**JOE SMITH**

**Capitol office:** Room 316; phone (573) 751-2250.

**Home address:** 4137 Stonecroft Dr., St. Charles 63304; phone (636) 477-1862.

**Email address:** Joe.Smith@house.mo.gov

**House committees:** Local Government (vice chair); Special Committees: Veterans and Utilities

**Biography:** Born in St. Louis County. Graduate of Francis Howell High School, 1991; St. Charles County Community College, A.A., 1998; Lindenwood University, *cum laude*, corporate communications, 2000; Master's Communications candidate. Lives in St. Charles with wife, Kimberley. Their first child, a son, Benjamin Collins Smith, was born July 31, 2005. Employed as a driver for United Parcel Service for over 11 years and is currently at Lindenwood University as an Account Representative. Member: St. Joseph Catholic Church in Cottleville; St. Peters and St. Charles City Cham-

bers of Commerce; St. Charles Pachyderm Club; St. Charles County Optimist Club; St. Charles County Young Republicans; American Legislative Exchange Council (ALEC). Elected to the House: 2002–2006. Republican.



### District 15—**SALLY A. FAITH**

**Capitol Office:** Room 207-A, phone (573) 751-1452.

**Home address:** 1726 Muegge Rd., St. Charles 63303.

**Email address:** Sally.Faith@house.mo.gov

**House committees:** Fiscal Review (vice chair); Transportation (vice chair); Insurance Policy; Special Committee: Tax Reform.

**Biography:** Born July 21, 1945 in Fresno, CA. 1963 graduate of Lee Academy, attended St. Charles Community College, Maryville Weekend College, Lindenwood Univ. and UMSL. Has one son, Howard. Planned Giving Specialist United Services. Previous Dir.: Development for the St. Charles Community College Foundation; Marketing for Whitemoor Country Club; chair and vice chair, St. Charles Co. Council, Dist. 5. Chair: St. Charles County Transit Authority; Habitat for Humanity; Athena Leadership Foundation; St. Charles Rotary Club; St. Charles and St. Peters Chambers of Commerce and serves on Bd. Of Directors; Bridgeway, Focus St. Louis;

New Frontier Bank and Foundry Art Centre. Awards: Local Government; Dove Foundation and Cridler Mental Health Heroes; Athena Foundation recipient. Graduate Leadership St. Louis and Graduate Leadership Missouri. Elected to the House: 2004 and 2006. Republican.

**District 16—CARL BEARDEN**

**Capitol office:** Room 301; phone (573) 751-2949.

**Home address:** PO Box 561, St. Charles 63302.

**Email address:** Carl.Bearden@house.mo.gov

**House committee:** Higher Education; Rules; Special Committee: Student Achievement.

**Biography:** Speaker Pro Tem. Born January 18, 1956. Graduate: Southern Illinois Univ.-Carbondale, B.S., industrial technology. Married Deborah Wood, two children, Amber and Allison. Served six years: U.S. Air Force. Independent Consultant. Served eight years: St. Charles Co. Council. Founder: Management and Fiscal Policy Commission. Formerly served: Mo. Assn. of Counties Bd. of Dir., St. Charles Co. Master Plan 2010 Committee, St. Charles Co. charter review commission. Member: First Baptist Church, Harvester; St. Peters and St. Charles Chambers of Commerce; American Legislative Exchange Council. Awards: Nat'l. Republican Legislators Assn., 2002 Freshman of the Year; Crider Center Heroes for Mental Health; Mo. Farm Bureau Friend of Agriculture; AIM Voice of Mo. Business; St. Louis RCGA Lewis and Clark Statesman. Elected to House: 2000–2006. Resigned July 12, 2007 to join the private sector. Republican.

**District 17—VICKI A. SCHNEIDER**

**Capitol Address:** Room 114-B; phone (573) 751-2433.

**Email address:** Vicki.Schneider@house.mo.gov

**House committees:** Local Government (chair); Ethics; Special Committee: Small Business.

**Biography:** Born August 12, 1957, in St. Louis. Graduated from Ft. Zumwalt High School, O'Fallon, and attended St. Mary's College, O'Fallon. She and her husband, Michael, have two children, Andrea and Brad, and a grandson, Shane. She is president of Schneider Custom Homes, which she and her husband founded in 1975, and president of Schneider Properties L.L.C. In 1996 and 1998 was named Woman of the Year for the Leukemia Society for raising the most money for the Eastern Charter's territory. Chair of the Boys and Girls Club Crystal Ball for three years; raised twice as much money as the previous years. Member: 1904 Worlds Fair Charitable Foundation, which raises money for various charitable organizations; Home Builders Association; Custom Builders Guild; St. Charles Board of Realtors and the Sue Shear Institute. Past member: Judevine Center for Autism; Committee for Parkinson's Disease; Cancer Society. Elected to the House: 2002–2006. Republican.

**District 18—TOM DEMPSEY**

**Capitol office:** Room 309; phone (573) 751-1141.

**Home address:** 3103 Buckskin Path, St. Charles 63301.

**Email address:** Tom.Dempsey@house.mo.gov

**House committees:** Ethics (chair); Rules (vice chair).

**Biography:** Majority Floor Leader. Born May 8, 1967, in St. Charles. Received a B.S. degree in Political Science from Rockhurst University. He and his wife, Molly, have three children: Meaghan, Abby and Jack. He is General Manager of The Columns Banquet and Conference Center in St. Charles and is a third generation restaurateur. He is a former member of the St. Charles City Council. Member: St. Cletus Catholic Church; St. Charles and St. Peters Chambers of Commerce; St. Charles Rotary; Mo. State Employees Retirement System (Board of Trustees). Awards: RCGA Lewis and Clark Statesman; *St. Louis Business Journal*; Mo. Farm Bureau Friend of Agriculture; Mo. Chamber of Commerce Spirit of Enterprise; AIM Voice of Mo. Business; Mo. Community College Distinguished Legislator; Mo. Jaycees Outstanding Young Missourian; Crider Center Heroes for Mental Health; and American Cancer Society Gary Wiggins Statesman. Elected to the House: 2000–2006. Republican.





**District 19—CYNTHIA L. DAVIS**

**Capitol office:** Room 112; phone (573) 751-9768;

**Home address:** 1008 Hwy. K, O'Fallon 63366.

**Email address:** Cynthia.Davis@house.mo.gov

**House Committees:** Healthcare Policy (vice chair); Elections; Special Committee: Family Services (vice chair).

**Biography:** Born November 23, 1959, in Chicago, IL. A graduate of Needham High School in Needham, MA. Attended Nyack College in Nyack, NY. Married Bernie Davis in 1980, they have seven children: John, Benjamin, Cathryn, Matthew, Amanda, Susanna and Philip. Moved to Missouri in 1984, Cynthia and Bernie opened the Back to Basics Christian Bookstore in 1989. She was elected to the O'Fallon Board of Aldermen in 1994, served as President of the Board, 1995, elected to five consecutive terms. First Capitol Federation of Republican Women, vice president; Dardenne Township, Republican Committeewoman; Missouri Women Legislators, secretary;

Currently serving as Majority Floating Senior Floor Whip. Elected to the House: 2002–2006. Republican.



**District 20—DANIELLE (Danie) MOORE**

**Capitol address:** Room 200-A; phone (573) 751-5226.

**District address:** P.O. Box 713, Fulton 65251.

**Email address:** Danielle.Moore@house.mo.gov

**House committees:** Appropriations–Public Safety and Corrections (chair); Budget; Special Committee: Retirement.

**Biography:** Born in Paris, France. Graduate of Elsberry High School and Central Methodist College (B.A., French and English, 1968). Married to Lisle H. Moore Jr. They have two children: Melinda Ann Henry and Lisle H. Moore III. Member: St. Peter's Catholic Church; NAACP; Fulton Rotary; National Order of Women Legislators; Missouri Federation of Republican Women; Callaway County Federated Republican Women; National Association of Sportsmen Legislators; NRA; VFW Post 2657 Auxiliary; Callaway Farm Bureau; Kingdom of Callaway Retired Teachers Assn.; Fulton Development Corporation Board; Delta Kappa Gamma Society International; Callaway Red

Cross Executive Advisory Board; Missouri Retired Teachers Association. Elected to the House: 2000–2006. Republican.



**District 21—STEVE HOBBS**

**Capitol office:** Room 206-C; phone (573) 751-9458.

**Home address:** 26638 Hwy. KK, Mexico 65265.

**Email address:** Steve.Hobbs@house.mo.gov

**House committees:** Conservation and Natural Resources (chair); Appropriations–General Administration; Budget; Special Committee: Agri-Business.

**Biography:** Born February 5, 1960. Lifelong resident of Audrain County and graduate of Mexico High School. President of Hobbs Farms Inc., which he runs with his father. Married to Carolyn. They have two daughters: Shelby and Kelsay. Member: Rush Hill Community Church; Mexico Junior High PTO; McMillan Elementary PTO; Audrain-Montgomery County Red Cross; Audrain County Farm Bureau; Audrain Cattlemen's Association; Missouri Soybean Association; Mexico and Hallsville Chambers of Commerce. Awards: Mo. Chamber of Commerce and Industry's Man in the Arena; St. Louis RCGA's Lewis & Clark

Statesman; Missouri Farm Bureau Friend of Agriculture; Missouri Corn Growers Association, Friend of Corn Growers. Elected to the House: 2002–2006. Republican.



District 22—**THERESE SANDER**

**Capitol Office:** Room 404-A; Phone: (573) 751-6566.

**Home Address:** 2457 County Rd. 1330, Moberly 65270.

**Email address:** Therese.Sander@house.mo.gov

**House Committees:** Appropriations–Public Safety and Corrections (vice-chair); Agriculture Policy; Special Committees: Family Services and Health Insurance.

**Biography:** Born November 22, 1948, in Columbia. Graduated *magna cum laude*, 1970, Univ. of Mo.–St. Louis, B.S., elementary education. She and her husband, Ted, have four daughters: Tamara Copple, Kathleen Basi, Andrea Williamson, Cecelia Sander and four grandchildren. She and her husband are livestock/row crop farmers in Randolph County. Member: St. Pius X Catholic Church; Randolph County Farm Bureau; Mo. Cattlemen's Assn.; Mo. Pork Producers Assn.; Moberly Area Chamber of Commerce; Mo. State Teachers Assn.; Mo. Right to Life. Appointed: Mo. Rural Economic Dev. Council; Council of State Governments' Agriculture; Rural Policy Task Force, 2003–2006; American Legislative Exchange Council's Health and Human Svcs. Task Force, 2007. Named the "Pro-Life Legislator of the Year," 2006. Elected to the House: 2002–2006. Republican.

District 23—**JEFF HARRIS**

**Capitol office:** Room 204; phone (573) 751-9753.

**Home address:** PO Box 7214, Columbia 65205.

**Email address:** Jeff.Harris@house.mo.gov

**House committees:** *Ex-officio* member of all committees.

**Biography:** Minority Floor Leader. Born October 7, 1964, in Columbia. Graduate of Vanderbilt University, B.A., *magna cum laude*, 1987 and Cornell Law School, J.D., 1991. Married to Katherine. He is an attorney. Former member, Board of Editors, *Cornell Law Review*. Member: Missouri United Methodist Church; Elks Club; Missouri Kidney Program Advisory Council; Democratic Leadership Council; Commission on the Future of Higher Education. Awards: 2007 University of Missouri Alumni Alliance; Defender of Patient Safety; Champion of Justice; Missouri Votes Conservation Rising Star; Hickman High School Alumni award; Betty Saunders Elected Officeholders Award; American Council of Young Political Leaders; 2004 Democratic National Convention. Elected to the House: 2002–2006. Resigned from minority leader position following 2007 Veto Session. Democrat.

District 24—**ED ROBB**

**Capitol office:** Room 407-B; phone (573) 751-1471.

**Home address:** 2809 Ashwood Dr., Columbia 65203.

**Email address:** Ed.Robb@house.mo.gov

**House committees:** Budget, (vice chair); Appropriations–Education; Elementary and Secondary Education; Special Committee: Student Achievement (vice chair).

**Biography:** Born July 1, 1942, Chicago, IL. A 1960 graduate, Elmwood Park High School, Chicago; Bachelor of Science Degree, Economics, Bradley University, 1964; Master's of Science and a Ph.D. in Economics, Michigan State University, 1971. Lives in Columbia, with his wife, Rosa. They have five children: Shawn, Melissa, Tom, David and Adam. He is President of Edward H. Robb and Associates, a consulting firm. He is the past Director of the College of Business and Public Administration Research Center, the Economic Policy and Analysis Research Center and the State and Fiscal Studies Unit at the University of Missouri–Columbia. Member: Open Door Baptist Church, Columbia and Columbia Chamber of Commerce. Elected to the House: 2004 and 2006. Republican.





### District 25—JUDY BAKER

**Capitol office:** Room 106-A; phone (573) 751-1169.

**Home address:** 3075 S. Rangeline Rd., Columbia 65201.

**Email address:** Judy.Baker@house.mo.gov

**House committees:** Appropriations–Health, Mental Health and Social Services; Budget; Health Care Policy.

**Biography:** Born April 10, 1960, in Columbia. Graduate of Western Branch H.S. in Chesapeake, Va. (1978); Univ. of Mo.-Columbia. (B.S., Educ. Psych., 1981; master's in health admin., 2002); Southern Seminary (master's in Divinity, 1986). Adjunct professor of managerial economics at Columbia College and a consultant and managing partner at Cura Advantage, a healthcare consulting firm. Member: Col. Kiwanis Club; First Baptist Church of Col.; Boone County Comm. Partnership (bd. member); Bradford Farm Research Center (adv. bd.); Healthcare Info. Tech. Champions for Nat'l. Council of State Legislators (NCSL); Mid-Mo. Comm. Action Agency (bd. member). Democratic Women's Caucus (pres. 2007-2008). Healthy Missourians caucus (pres.). Started the "American Dream" caucus. Awards: Optimist Club Regional Outstanding Youth Awards; recognized in Who's Who American Colleges and Universities (1986 ed.); lead judge for the Mo. Team Quality Award; named an "emerging healthcare leader" by NCSL. She and her husband John live in Columbia with their children Sarah, Lauren and David. Elected to the House: 2004 and 2006. Democrat.

nized in Who's Who American Colleges and Universities (1986 ed.); lead judge for the Mo. Team Quality Award; named an "emerging healthcare leader" by NCSL. She and her husband John live in Columbia with their children Sarah, Lauren and David. Elected to the House: 2004 and 2006. Democrat.



### District 26—JOE AULL

**Capitol office:** Room 102B-A; phone (573) 751-2204.

**Home address:** 629 Plaza Dr., Marshall 65340.

**Email address:** Joe.Aull@house.mo.gov

**House committees:** Elementary and Secondary Education; Special Committee: Agribusiness.

**Biography:** Born on July 14, 1948, in Kansas City, lives in Marshall with his wife, Candee, has five children: Katy, Angel, Tony, Nick and the late William Thomas. A retired school administrator. During his 34-year career in education, served as a teacher, coach, middle school principal, high school principal and school superintendent. Most recently, served as superintendent of the Lexington and Marshall School Districts. Member and former president, Missouri High School Activities Association, 1999–2004; president, Central District Superintendents and Secondary Principals Association. Awards: 2002 Pearce Award as the Outstanding School Superintendent in Missouri; Distinguished Service Award from Missouri School Activities Administrators; named 1980 KMZU Radio Boys Basketball Coach of the Year; Chapter Farmer Degree from the F.F.A. Elected to the House: 2004 and 2006. Democrat.

gished Service Award from Missouri School Activities Administrators; named 1980 KMZU Radio Boys Basketball Coach of the Year; Chapter Farmer Degree from the F.F.A. Elected to the House: 2004 and 2006. Democrat.



### District 27—ED WILDBERGER

**Capitol office:** Room 109-B; phone (573) 751-9755.

**District address:** 2414 Dewey St., St. Joseph 64505.

**Email address:** Ed.Wildberger@house.mo.gov

**House committees:** Administration and Accounts; Appropriations–Public Safety and Corrections; Budget; Special Committee: Homeland Security.

**Biography:** Minority Caucus Chair. Born August 13, 1949, in St. Joseph. A 1968 graduate of Lafayette High School, he attended Johnson County Community College. He and his wife, Connie, have a daughter, Michelle Leader, and two grandsons. Retired, St. Joseph Fire Department with 29 years of service, working his way up to battalion chief, and St. Joseph's emergency management director, 1991–2002. He was a small business owner. He is a Christian. Member: Missouri Western State College Business Advisory Board; Free Mason; Moila Shrine Temple Charity Lodge; IAFF Local #77;

Missouri State Council of Firefighters. Named City of St. Joseph employee of the year, for leadership in the city's response to the Flood of 1993. An "Honored Alum" of Hillyard Tech School, involved in youth sports, 35 years. Elected to the House: 2002–2006. Democrat.

**District 28—ROB SCHAAF**

**Capitol office:** Room 304-B; phone (573) 751-2183.

**Home address:** 516 Pinewood Dr., St. Joseph 64506.

**Email address:** Rob@Schaaf.com

**House committees:** Appropriations–Health, Mental Health and Social Services; Budget; Health Care Policy; Special Committees: Healthcare Facilities (chair); Ticket to Work.

**Biography:** Born January 4, 1957 in St. Louis. A graduate of Central High School in St. Joseph, 1975; Missouri Western State College, B.S., mathematics, 1979, and St. Louis Univ. School of Medicine, M.D., 1983. Married Deborah Schoenlaub, October 1, 1983. They have two children, Robert and Renee. He is a family physician in St. Joseph and board chairman of Missouri Doctors Mutual Insurance Co., started April 1, 2004. He is a Christian. Member: Buchanan County Medical Society, past pres.; Missouri State Medical Assn., counselor; Missouri State Medical Foundation Bd.; Missouri Consolidated Health Care Plan, Bd; Missouri Pilot's Assn.; Farm Bureau; St. Joseph and Savannah Area Chambers of Commerce; Missouri Infection Control Advisory Bd. Elected to the House: 2002–2006. Republican.

**District 29—MARTIN T. RUCKER**

**Capitol office:** Room 101-F; phone (573) 751-9460.

**Home address:** 2703 Meadow Ridge Dr., St. Joseph 64504.

**Email address:** Martin.Rucker@house.mo.gov

**Special House committees:** Agri-Business; Energy and Environment; Senior Citizen Advocacy.

**Biography:** Born June 15, 1957. Graduate of St. Joseph Central High School. Attended Central Wyoming College, Riverton, Wyoming and Missouri Western State College, St. Joseph. He and his wife, LaVell, have four children: Billy, Micheal, Micah and Martin II. He is employed at Silgan Containers Corporation in St. Joseph. Member: Trinity Missionary Full Gospel Church, Board of Trustees; St. Joseph School Board of Education, vice president; Deputy Whip, Black Caucus and Rural Caucus. Elected to the House: 2004 and 2006. Democrat.

**District 30—JASON R. BROWN**

**Capitol office:** Room 313-3, phone (573) 751-6593.

**District office address:** 305 Paxton St., Ste. B, Platte City 64079.

**Email address:** Jason.Brown@house.mo.gov

**Special House committees:** Homeland Security; Veterans.

**Biography:** Born July 22, 1970. He earned a Bachelor of Science Degree in Government from Northwest Missouri State University, 1993 and a Master's Degree in Public Administration from Drake University, 1994. He currently resides in Platte City with his wife, Rachelle, and their two children, Alayna and Caleb. In addition to his legislative duties, he and his wife own and operate a family business and both are deacons at the First Christian Church of Platte City. From 1998–2001, he worked as the public works director of Platte City. He serves in the United States Army Reserves. A veteran of overseas tours in Bosnia-Herzegovina and Iraq, he is a life member of VFW Post 4055. Elected to the House: 2002–2006. Republican.





### District 31—TRENT SKAGGS

**Capitol office:** Room 203-B; phone (573) 751-2199.

**Home address:** 2401 Fayette, Kansas City 64116.

**Email address:** Trent.Skaggs@house.mo.gov

**House committees:** Local Government; Special Committee: Utilities.

**Biography:** Born June 7, 1973, in North Kansas City. Graduate of North Kansas City High School; B.A. in government and a minor in economics, Northwest Missouri State University; Master's, public administration-healthcare, University of Missouri-Kansas City. Married Amanda Corn, October 11, 1997. They have two daughters, Ella and Cora. He is a partner in Hospital Management Consulting, LLC, since 2000. Deacon, First Baptist Church of North Kansas City; board member, Concerned Care; North Kansas City's Tax Increment Finance Committee, Business Council and Breakfast Club; Northland Chamber; former co-chair, Young Friends of the Northland; committee member, Democratic Central Committee. Elected to the House: 2002-2006. Democrat.



### District 32—JASON GRILL

**Capitol Office:** Room 109-G; Phone (573) 751-4066.

**District Address:** 200 East St., Parkville 64152.

**Email address:** Jason.Grill@house.mo.gov

**Special House Committees:** Health Insurance; Tax Reform; Small Business.

**Biography:** Graduate of St. Pius X High School, *Kansas City Star* Scholar Athlete; Graduate of Saint Louis University, *summa cum laude*, Economics degree; earned juris doctor from the University of Missouri-Columbia Law School, with a Dispute Resolution Certificate. Currently, an attorney and a professor at Park University. Previously worked in the White House and at CNN Washington. Member: St. Therese Catholic Church; Riverside, Northland and Parkville Chambers of Commerce; Fourth Degree-Knights of Columbus; Parkville Lions Club; Platte County Economic Development Council; Pheasants Forever; National Wild Turkey Federation; NFIB; Honorary Member-Missouri Sheriff's Association; Kansas, Missouri, Platte, Clay, and Kansas City Bar Associations. Eagle Scout and Warrior in the Tribe of Mic-O-say. Elected to the House: 2006. Democrat.



### District 33—JERRY NOLTE

**Capitol office:** Room 405-B; phone (573) 751-1470.

**Home address:** 2703 N.E. 67th Pl., Gladstone 64119.

**Email address:** Jerry.Nolte@house.mo.gov

**House committees:** Appropriations-Public Safety and Corrections; Local Government; Special Committee: Immigration (chair).

**Biography:** A resident of Gladstone in Clay County, Jerry was born on October 4, 1955. He and his wife, Alicia, have three children: Whitney, Michael and Katrina. They attend St. Charles Catholic Church in Gladstone. Jerry is an officer in the Knights of Columbus and an advertising artist working out of his own studio since 1978. He has also been an art teacher at Oakhill Day School. Elected to the House: 2004 and 2006. Republican.

**District 34—TIM FLOOK**

**Capitol Office:** Room 409-B; phone (573) 751-1218.

**Home Address:** 592 White Oak Ln., Liberty 64068.

**Email address:** Tim.Flook@house.mo.gov

**House Committees:** Judiciary (vice chair); Special Committees: Immigration; Job Creation and Economic Development; Student Achievement.

**Biography:** A 1985 graduate of Liberty High School and a 1989 graduate of William Jewell where he participated in honors study at Oxford University. He received his law degree in 1992 from the University of Missouri–Kansas City. Member: St. James Church; Missouri and Kansas Bar; Hispanic Bar Association of Kansas City, past President and Treasurer; Liberty Chamber of Commerce; Hispanic Chamber of Commerce of Kansas City and Knights of Columbus. Awards: Missouri Bar Association Legislative Award; the Clay County Vocational Services, Inc. Legislator of the Year Award; the Missouri Watch-Patriot Safety Award and the MATA Champion of Justice Award. Elected to the House: 2004 and 2006. Republican.

**District 35—DOUG ERVIN**

**Capitol office:** Room 412-B; phone (573) 751-2238.

**Home address:** PO Box 461, Kearney 64060.

**Email address:** Doug.Ervin@house.mo.gov

**Special House Committees:** Small Business (chair); Family Services; Tourism.

**Biography:** Born November 7, 1966. A 1985 graduate of Kearney High School, he received degrees in mathematics and business administration from William Jewell College, 1988. He and his late wife, Traci, have three daughters, Kayla, Kristen and Kasey. He is the owner of a wildlife damage management business, previously a senior engineering manager for Cerner Corporation. Member: First Baptist Church (Deacon); Kearney and Smithville Chambers of Commerce; Missouri Farm Bureau and Nehemiah Center board of directors. He is an Eagle Scout with the Boy Scouts of America. Recipient: 2006 Guardian of Small Business Award. Elected to the House: 2002–2006. Republican.

**District 36—BOB NANCE**

**Capitol Office:** Room 405-A; phone (573) 751-1468.

**Home Address:** 2201 Arbor Ln., Excelsior Springs 64024.

**Email address:** Bob.Nance@house.mo.gov

**House committees:** Agriculture Policy and Insurance Policy. Special Committee: Senior Citizen Advocacy (chair).

**Biography:** Born August 6, 1949 in Excelsior Springs. A 1967 graduate of Excelsior Springs High School, he attended John F. Kennedy College in Wahoo, Nebraska. He lives in Excelsior Springs with his wife, Sally. They have four children: Aaron, Christopher, Michael and Rachel. Member: St. Luke's Episcopal Church; Rotary, Optimist and Kiwanis Clubs, Excelsior Springs; Excelsior Springs and Richmond Chambers of Commerce; Lawson Rotary Club; Richmond Masonic Lodge #57. In 1988 he was Named Excelsior Springs Citizen of the Year. Elected to the House: 2004 and 2006. Republican.





### District 37—MICHAEL TALBOY

**Capitol office:** Room 109-F; phone (573) 751-1309.

**Email address:** Mike.Talbo@house.mo.gov

**House committees:** Local Government; Rules; Special Committee: Healthcare Facilities.

**Biography:** Born in Boise, Idaho on August 2, 1977. Graduated from University of Missouri–Kansas City, 2000 with a Communications degree and a juris doctorate, 2002. In 1993, he moved with his family to Kansas City. He is a practicing attorney. Member: Missouri Bar Association; Missouri Association of Trial Attorneys; Board of Directors for the Kansas/Western Missouri chapter of the ACLU; Committee for County Progress (Jackson Co.), where he served on the Board of Directors. Elected to the House: 2006. Democrat.



### District 38—RYAN SILVEY

**Capitol office:** Room 110-A; phone (573) 751-5282.

**Home Address:** 8018 N. Elmwood, Kansas City 64119.

**Email address:** Ryan.Silvey@house.mo.gov

**House Committees:** Appropriations–General Administration; Budget; Special Committees: Government Affairs (vice chair); Homeland Security (vice chair); Urban Education Reform.

**Biography:** Born April 17, 1976 in Kansas City, where he lives with his wife, Michelle. Graduated, Oak Park High School in Kansas City, 1994, B.A. degree in Interpretive Speech from the Bob Jones University, 1998. He is a mortgage advisor and a former legislative aide to Senator Kit Bond. Member: Antioch Bible Baptist Church, Kansas City and Northland Regional Chamber of Commerce. Elected to the House: 2005 (special election). Re-elected: 2006. Republican.



### District 39—BETH LOW

**Capitol Office:** Room 106-B; phone (573) 751-4485.

**Home address:** 5930 Cherry St., Kansas City 64110.

**Email address:** Beth.Low@house.mo.gov

**House committees:** Elections; Special Committees: General Laws; Family Services.

**Biography:** Born on May 13, 1977. Graduate of Jefferson City High School, 1995; B.A., women's studies, University of Missouri–Columbia, 1999. During her studies at the Univ. of Mo., she spent a year studying at the Univ. of Manchester in Manchester, England. Previously attended KU for her MSW. Lives in Brookside with husband, Brett Shirk and their dog, Mr. Bill. She works at a domestic violence shelter as a non-case load social worker. Previous Community Organizer/Program Director, Missouri Progressive Vote Coalition; attends All Souls Unitarian Universalist Church, K.C. Member: Greater K.C. Women's Political Caucus; Committee for County

Progress; ACLU and Young Democrats of K.C. Awards: Greater K.C. Women's Political Caucus Torch, 2003; MS Society's Committed Statesperson, 2005; On Target from Planned Parenthood, Kansas & Mid Mo., 2006. Elected to the House: 2004 and 2006. Democrat.

**District 40—JOHN PATRICK BURNETT**

**Capitol office:** Room 101-I; phone (573) 751-3310.

**Home address:** 3418 Gladstone Blvd., Kansas City 64123.

**Email address:** John.Burnett@house.mo.gov

**House committees:** Judiciary (ranking member); Rules; Special Committee: Workforce Development and Workplace Safety.

**Biography:** Received B.A. and juris doctor degrees from the Univ. of Missouri–Kansas City. He and his wife, Ingrid Pedersen, have three children: Sean, Elizabeth and Nicole. He served in the U.S. Army, 1966–1968, serving in Vietnam and in the Tet Offensive, January 1968. He is an attorney. Member: St. Anthony's Catholic Church; Kansas City Bar; Missouri Bar Association; Missouri Association of Trial Attorneys; Knights of Columbus; Runner's Edge of Kansas City; Scarrit Renaissance Neighborhood Association; American Association of Justice and City Market Oversight Commission. Served two terms on the Jackson County Legislature. Elected to the House: 2002–2006. Democrat.

**District 41—SHALONN “KiKi” CURLS**

**Capitol office:** Room 115-H; phone (573) 751-3158.

**District address:** 4609 Paseo Blvd., Ste. 107, Kansas City 64110.

**Email address:** Shalonn.Curls@house.mo.gov

**House committees:** Appropriations–Health, Mental Health and Social Services; Budget; Special Committees: Family Services; Small Business.

**Biography:** Born December 7, 1968 in Los Angeles, CA. Attended St. Teresa's Academy in Kansas City and the University of Missouri–Columbia. She is the mother of twins, James and Michaela. Also works in real estate development and currently serves as the 14th Ward Democratic Committeewoman in Kansas City. She is a member of the St. Monica's Catholic Church. Elected to the House: 2006. Democrat.

**District 42—LEONARD (Jonas) S. HUGHES, IV**

**Capitol office:** Room 105-D; phone (573) 751-1501.

**Home address:** 4030 College Ave., Kansas City 64130.

**Email address:** Leonard.Hughes@house.mo.gov

**House committees:** Appropriations–General Administration; Budget; Fiscal Review; Special Committees: Urban Education (vice chair); Student Achievement.

**Biography:** Born April 15, 1979. Born and raised in Kansas City, Missouri. Attended University Missouri Kansas City, where he studied American Studies. He is the son of Leonard Hughes, III and Lisa Hughes, and the brother to Megan Hughes-Guier. He is C.E.O. of Abravax, Inc., currently president of the organization Young Freedom, and a member of the board of directors for Freedom, Inc. He is vice president of the Young Democrats of Kansas City and the chair of the Minority State Caucus for the Young Democrats, and a member of NAACP. Elected to the House of Representatives in 2004, he served as vice president of the 2005 Freshman Class of Legislators, a Deputy Whip for the Democratic Caucus, and a member of Missouri Legislative Black Caucus Foundation. Democrat.





#### District 43—**CRAIG C. BLAND**

**Capitol office:** Room 130-DC; phone (573) 751-2124.

**Home address:** 7125 E. 69th St., Kansas City 64133

**Email address:** Craig.Bland@house.mo.gov

**House committees:** Health Care Policy; Special Committee: Health Insurance.

**Biography:** A lifelong resident of Kansas City, he was educated at Lincoln University and DeVry Institute. He and his wife, Alicia, have four children: twin sons, Joshua and Jeremiah and two daughters, Brooke and Alyssa. Served seventeen years as committeeman of the 17th ward, has been an active member of the UAW for 25 years, and is currently a member of Freedom, Inc. and the Catholic Church. Elected to the House: (special election) 2001; re-elected: 2002–2006. Democrat.



#### District 44—**JENÉE LOWE**

**Capitol office:** Room 203-C; phone (573) 751-2437.

**District address:** PO Box 8732, Kansas City 64114-0732.

**Email address:** Jenee.Lowe@house.mo.gov

**House committees:** Conservation and Natural Resources; Special Committees: Workforce Development and Workplace Safety; Ticket to Work.

**Biography:** Born September 5, 1955, in Kansas City. Graduate of Ruskin High School. Attended Avila College and Longview Community College, where she was a member of Phi Theta Kappa National Honor Society and the Institute for Labor Studies. She has been a pipefitter with Local Union No. 533, since 1979. Member: Helping Hand of Goodwill Industries of Kansas City, board member; Women Legislators of Missouri; Committee for County Progress, board member; Institute for Labor Studies, board member; Fifth District Women's Democratic Club; Women's Political Caucus and Democrat Intern Coordinator. Elected to the House: 2000–2006. Democrat.



#### District 45—**JASON R. HOLSMAN**

**Capitol office:** Room 105-J; phone (573) 751-6607.

**Home address:** P.O. Box 480572, Kansas City, 64131

**Email address:** Jason.Holsman@house.mo.gov

**Special House committees:** Energy and the Environment; Tax Reform; Ticket to Work.

**Biography:** Born March 25, 1976. A 1994 graduate of Blue Valley High School, he received a bachelor's degree in political science and U.S. History from the University of Kansas in 1999. He later earned a Master of Arts degree in diplomacy and military science from Norwich University in Vermont. He married his wife, Robyn, in March 2001. They have two children, Savannah Grace and Grant Thomas. Holsman was a social studies teacher at Van Horn High School in Kansas City, where he also coached football and baseball. He formerly worked as a correspondent to the Missouri Legislature for the *St. Louis Suburban Journals* and a network design engineer for Sprint PCS. He is a member of the Ancient and Accepted Free

Masons. Elected to the House: 2006. Democrat.



**District 46—KATE MEINERS**

**Capitol office:** Room 109-D; phone (573) 751-9469.

**Home address:** 11712 Jefferson St., Kansas City 64114.

**Email address:** Kate.Meiners@house.mo.gov

**Special House committees:** Government Affairs; Senior Citizen Advocacy; Tourism; Urban Education Reform.

**Biography:** Born December 31, 1958, in Kansas City. Attended O'Hara High School and Central Missouri State University. Married to Dan, they have two daughters, Meagan Marie and Sally Elizabeth. Employed by *The Independent Magazine* for five years doing special projects. Member: St. Thomas More Catholic Church; Grandview Chamber of Commerce; Citizens for Good Government; American Legislative Exchange Council; Women Legislators of Missouri and Sierra Club. An avid grassroots fundraiser for numerous nonprofit organizations including: Helping Hands, St. James Soup Kitchen and Operation Breakthrough. Elected to the House: 2002–2006. Democrat.

**District 47—JEFF GRISAMORE**

**Capitol office:** Room 201-CA; phone (573) 751-1456.

**Home address:** 3400 S.W. Regatta Dr., Lee's Summit 64082.

**Email address:** Jeff.Grisamore@house.mo.gov

**House committees:** Appropriations–Health, Mental Health and Social Services; Special Committees: Small Business (vice chair); Energy and Environment.

**Biography:** Born November 16, 1961, in Wichita, Kansas. Graduated from Trinity International University in Deerfield, IL., with a Bachelor of Arts degree in communications. First assumed Missouri residency in 1985. He and his wife, Mary, have eight children, Ben, Joel, Micah, Sarah, Gracie, Angela, Ellianna and Elia Nicole, and reside in Lee's Summit. He is a humanitarian leader who leads non-profit causes in caring for orphans, widows and the poor, both in Missouri and worldwide. He has also been active in writing, speaking and consulting. In addition to serving as a former pastor and missionary, his professional career over the last 30 years has included broad involvement in the corporate, civic, governmental and faith communities. Member: Missouri Children's Services Commission. Elected to the House: 2006. Republican.

**District 48—WILL KRAUS**

**Capitol Office:** Room 409-A; phone (573) 751-1459.

**Home Address:** 10512 E. 81st Terr., Raytown 64138.

**Email address:** Will.Kraus@house.mo.gov

**Special House Committees:** Health Insurance (vice chair); Utilities (vice chair); Job Creation and Economic Development.

**Biography:** Born March 1973, he is a graduate of Central Missouri State University. He and his wife, Carmen, have two children: Tanner and Tylor. He is a Captain, Platoon Leader and a Chinook Helicopter Pilot in the U.S. Army Reserve. He has received numerous military medals and commendations and served in Operation Iraqi Freedom, March 2003–April 2004. Member: Raytown VFW; Lee's Summit American Legion; Southwood PTA; Raytown South Middle School PTSA; Raytown Crossroads Chamber of Commerce and Raytown Rotary. Elected to the House: 2004 and 2006. Republican.





### District 49—TERRY YOUNG

**Capitol office:** Room 135B-A; phone (573) 751-9851.

**Home address:** 11906 E. 56th Terrace, Kansas City 64133.

**Email address:** Terry.Young@house.mo.gov

**Special House committees:** Financial Institutions; Professional Registration and Licensing; Workforce Development and Workplace Safety.

**Biography:** Born November 10, 1957, in Clinton. Attended Longview Community College, Lee's Summit A.A.; University of Kansas, in Lawrence, B.S., journalism. She has two daughters, Heather and Lindsay. Currently employed as community affairs manager for Laborers' Employers Cooperation and Education Trust, previously employed as director of government relations for American Medical Response, and a newspaper reporter for the *Independence Examiner*. She served as a Jackson County Legislator, 1999–2002 where she chaired the Health and Justice Committee; the Little Blue Sewer District; and the Bi-State Commission. Minority Caucus Secretary, 2003–2006. Elected to the House: 2002–2006. Democrat.



### District 50—MICHAEL R. BROWN

**Capitol office:** Room 135-AB; phone (573) 751-7639.

**Home address:** 6807 Fairlane Dr., Kansas City 64134.

**Email address:** Michael.Brown@house.mo.gov

**House committees:** Appropriations–Public Safety and Corrections; Conservation and Natural Resources; Elections; Special Committee: Job Creation and Economic Development.

**Biography:** Born Sept. 28, 1961, in KC. 1979 graduate of Winnetonka H.S., Kansas City; Assoc. of Arts degree, Penn Valley Comm. College; B.A., political science, Univ. of Mo.–KC, attended Ewing Kauffman Foundation Center for Entrepreneurial Leadership, 1991. Married to Gilma R. Brown, 14 years. They have three daughters: Maya, Cheyenne and Dakotah. Owner/publisher, Ghetostone Publishing, an independent comic book company. Attends Cleveland Ave. Baptist Church. Member: UMKC Alumni Club; Freedom Inc. Political Club; Mo. Real Estate Comm.; Jackson Co. Housing Resources Comm. and Task Force

for Civil Rights of the Disabled. Recognized as One of Kansas City's Top 50 Connectors, 1995; mentioned in Who's Who International for Professional Mgmt., 1997; Lila Wallace Reader's Digest Art Grant for the Arts Program at Negro Leagues Baseball Museum. Elected to the House: 2004 and 2006. Democrat.



### District 51—RAY SALVA

**Capitol office:** Room 109-C; phone (573) 751-5701.

**Home address:** 11422 Park St., Sugar Creek 64054.

**Email address:** Ray.Salva@house.mo.gov

**House committees:** Administration and Accounts; Appropriations–General Administration; Judiciary.

**Biography:** Born August 26, 1947, in Independence. A graduate of St. Mary's High School in Independence, he attended Central Missouri State University. Resides in Sugar Creek with his wife, Donna. They have three children: Ray Jr., Ann Marie Lehane and John Matthew. He is retired. Member: St. Cyril's Catholic Church; Optimist Club; Elks Club; and Eagles Club. Elected to the House: 2002–2006. Democrat.

**District 52—PAUL LeVOTA****Capitol office:** Room 107; phone (573) 751-9759.**Home address:** 5101 Shrank Ave., Independence 64055.**Email address:** Paul.Levota@house.mo.gov**House committees:** Budget; Special Committee: Utilities.

**Biography:** Minority Floor Leader. Born March 22, 1968 in Kansas City, Life-long resident of Jackson County, growing up and living in Independence, Graduate of Truman High School, B.S. in Speech Communications and Political Science from CMSU and a Master's degree from Baker University. Lives in Independence with his wife, Nancy and two daughters, Meghan and Madeline. Member: Democratic Leadership Council; Saint Mark's Catholic Church; Mason Lodge 76; the Ararat Shrine; and the Independence PTA. Awards: Hero for Healthcare Award from the AFT Healthcare Midwest; named the "Defender of Patient's Safety" from Missouri Watch Coalition; named a "Champion of Justice" from the MATA; Friend of Education Award by Missouri NEA; national delegate to the ACYPL exchange program with the People's Republic of China. Elected to the House 2002–2006. Assumed minority leader position following 2007 Veto Session. Democrat.

**District 53—CURT DOUGHERTY****Capitol office:** Room 102B-B; phone (573) 751-6535.**Home address:** 16003 E. Cogan Ln., Independence 64050.**Email address:** Curt.Dougherty@house.mo.gov**Special House committees:** Government Affairs; Healthcare Facilities; Professional Registration and Licensing.

**Biography:** Born Dec. 13, 1956, in St. Joseph. A graduate of Lafayette High School, 1975, he attended N.S. Hillyard Technical School, 1973–1975, and Mo. Western State College, 1975–1979. He and his wife, Susan, have three children, Melonie, Christina and Aaron, and three grandchildren. Electrical contractor for 15 years. Member: First Assembly of God; Nat'l. Rifle Assn., life member; Mo. Right to Life; IBEW; McDonald Masonic Lodge #324 AF & AM; Ararat Shrine Temple A.A.O.N.M.S., Kansas City; Jackson Co. Shrine Club; Studebaker Drivers Club; Ozark Trails Chapter; Fraternal Order of Eagles Aerie #3717, Sugar Creek; Boy Scouts of America Tribe of Mic O Say; Order of the Eastern Star Independence Chapter #3329. Elected to the House: 2002–2006. Democrat.

**District 54—GARY DUSENBERG****Capitol office:** Room 233-B; phone (573) 751-1487.**Home address:** 1608 N.W. Willowbrook Dr., Blue Springs 64015.**Email address:** Gary.Dusenberg@house.mo.gov**House committees:** Administration & Accounts; Crime Prevention & Public Safety; Elementary & Secondary Education; Special Committee: Homeland Security (chair).

**Biography:** Born July 5, 1946 in Warrenton. Earned B.S. in Criminal Justice Administration, 1976 at University of Missouri–Kansas City and M.S., Criminal Justice Administration, University of Central Missouri. He and his wife, Donna, have two daughters, Lori and Jenifer. He is a veteran of the United States Marine Corps and Vietnam War; retired after 26 years of service as a Missouri State Highway Patrolman. Member: Timothy Lutheran Church, Blue Springs; Blue Springs Chamber of Commerce; V.F.W. Post #30 and American Legion Post #499. Elected to the House 2002–2006. Republican.





### District 55—**BRYAN PRATT**

**Capitol office:** Room 114-A; phone (573) 751-8636.

**Home address:** 1123 S.E. Eastridge Dr., Blue Springs 64014.

**Email address:** Bryan.Pratt@house.mo.gov

**House committees:** Judiciary (chair); Ethics; Local Government; Special Committees: Urban Issues; Tax Reform.

**Biography:** Born October 23, 1972. Graduated from the Blue Springs School District. He also received a Bachelor of Science in business administration and juris doctor from the University of Missouri–Columbia. Served as Associate Managing Editor of the *Missouri Law Review*. He is married to Sherry, and they have one daughter, Leah and one son, Ben. Member: St. John La Lande Church; Blue Springs, Grain Valley and Oak Grove Chambers of Commerce; Missouri Bar Association; American Legislative Exchange Council and the University of Missouri Alumni Association. Elected to the House: 2002–2006. Republican.



### District 56—**BRIAN YATES**

**Capitol office:** Room 235; phone (573) 751-0907

**Home address:** 2510 NE Lake Breeze Drive, Lee's Summit 64086

**Email address:** Brian.Yates@house.mo.gov

**House committees:** Insurance Policy (chair); Judiciary; Special Committee: Tourism; Urban Issues.

**Biography:** Born April 28, 1975, in Kansas City. Educated at University of Missouri–Columbia (B.A. political science; J.D.). Married Kerstin Siems on June 12, 1999. He is an attorney. Member: Woods Chapel United Methodist Church; Lee's Summit Chamber of Commerce; Kansas City Metropolitan Bar Association; Missouri Bar Association; Jackson County Republican Leadership Council; Lee's Summit Republican Club; Greater Kansas City Pachyderm Club and American Legislative Exchange Council. Former member: Journal of Dispute Resolution. Elected to the House: 2002–2006. Republican.



### District 57—**TALIBDIN EL-AMIN**

**Capitol office:** Room 135-AC; phone (573) 751-2198.

**Home address:** 5079 Queens, St. Louis 63115.

**Email address:** TD.ElAmin@house.mo.gov

**Special House committees:** Urban Issues (vice chair); Financial Institutions; Professional Registration and Licensing.

**Biography:** Born and raised in St. Louis on December 17, 1970 in the district he represents. Married to former State Representative Yaphett El-Amin. Five children, Brooklynn, Mark, Myles, Hasan and Ruqaiyah. U.S. Navy/Gulf War veteran. Harris-Stowe State University, BA in Urban Education (Spring, 2008). Formerly employed with Ford Motor Company, member UAW, St. Louis Association of Realtors, CASA volunteer, Kidney donor (2000). 1st Ward Committeeman (St. Louis Central Democratic Committee). Elected to the House: 2006. Democrat.

**District 58—RODNEY R. HUBBARD**

**Capitol office:** Room 317-A; phone (573) 751-2383.

**District address:** 1546 Biddle, St. Louis 63106.

**Email address:** Rodney.Hubbard@house.mo.gov

**Special House Committees:** Urban Issues (chair); Health Insurance; Job Creation and Economic Development; Urban Education Reform.

**Biography:** Born December 7 in St. Louis. A 1991 graduate of Mehlville High School, earned a B.S. in business administration from Lincoln University, 1999. He is married to Shameem, and they have four children: Ayana, Rodney Jr., Jabari and Attallah. Partial list of Awards: 2007 Thomas Jefferson Freedom Award, ALEC; 2006 Distinguished St. Louis Business Journal Legislative Award; 2005 Associated Industries Cooperative Award. Member: American Council of Young Political Leaders; American Legislative Exchange Council; One Hundred Black Men and National Black Caucus of State Legislators. Elected to the House: 2002–2006. Democrat.

**District 59—JEANETTE MOTT OXFORD**

**Capitol office:** Room 135-BB; phone (573) 751-4567.

**Home address:** 2910 Lemp Ave., St. Louis 63118.

**Email address:** Jeanette.Oxford@house.mo.gov

**House committees:** Ethics; Special Committees: Energy and Environment (minority party ranking member); Family Services.

**Biography:** Born July 16, 1954 in Eldorado, IL. Graduate of Southern IL University (B.A., 1986) and Eden Theological Seminary (M.Div., 1989). With partner Dorothy, owns home in the Benton Park neighborhood. Former director of the Reform Organization of Welfare; American Lung Association, grassroots coordinator; Dismantling Racism Institute, faculty member. Co-founder: Coalition Against Public Funding for Stadiums. Member: Epiphany United Church of Christ; Missourians for Tax Justice; Women's Political Caucus; PROMO; Sierra Club and Planned Parenthood. Awards: Institute for Family Medicine Community Champion, 2006; Shalom Award, Eden Theological Seminary; Burning Bush Award from Christians for Justice Action and numerous others. Elected to the House: 2004 and 2006. Democrat.

**District 60—JAMILAH NASHEED**

**Capitol office:** Room 115-J; phone (573) 751-4415.

**District address:** 4710 Lee St., St. Louis 63115.

**Email address:** Jamilah.Nasheed@house.mo.gov

**House committees:** Appropriations–Public Safety and Corrections; Crime Prevention and Public Safety; Special Committee: Financial Institutions.

**Biography:** Born on October 17, 1972 in St. Louis, where she currently resides with her husband, Fahim Nasheed and 8-year-old cousin Najawah Williams. She attended Roosevelt High School in St. Louis and currently attends Florissant Valley Community College, Florissant. At the age of twenty, she entered the world of entrepreneurship by opening a bookstore in the heart of the African American community. She named the bookstore “Sankofa,” and for over a decade Sankofa Books and Gifts served as an educational and community forum. She is a small business owner in St. Louis City. Former member: St. Louis Public Schools Role Model Program; African American Heritage Society and the Lexington Mentor Program. She has also received a prestigious award from the St. Louis Association of Colored Women's Club. Elected to the House: 2006. Democrat.





District 61—**CONNIE (LaJoyce) JOHNSON**

**Capitol office:** Room 135; phone (573) 751-7605.

**Email address:** Connie.Johnson@house.mo.gov

**House committees:** Judiciary; Rules.

**Biography:** Minority Whip. Born July 1, 1969, in Chicago, IL. Graduated from Bradley University, 1991 (B.S., communications/radio/tv/video). Received a J.D. and M.A. in health administration from St. Louis University, 1996. She is currently employed as an attorney for Armstrong, Teasdale, Schlafly and Davis. Prior to her election she served as assistant to the Director of the Division of Aging, Missouri Department of Social Services. Member: Delta Sigma Theta Sorority, Inc.; Mound City Bar Association and Bar Association of Metropolitan St. Louis; Recipient of various awards. Elected to the House: 2000–2006. Democrat.



District 62—**DENNIS F. WOOD**

**Capitol office:** Room 411-B; phone (573) 751-2492.

**Home address:** PO Box 112, Kimberling City 65686.

**Email address:** Dennis.Wood@house.mo.gov

**House committees:** Conservation and Natural Resources; Special Committees: Tourism (vice chair); Senior Citizen Advocacy.

**Biography:** Born November 24, 1944, in Des Moines, IA. Attended Cedarville College in Springfield, OH (two years), transferring then to Drake University. He and his wife, Nellie, have five children and four grandchildren. Member of First Baptist Church where he is a deacon, teacher and leader. Having lived in Kimberling City for 35 years, he has served three terms as city councilman. Has served on many state and local committees as a realtor, and as president and district vice president. Named Rotarian of the Year, 1995, and as president of the Club. Serves on a local Republican Committee. Elected to the House: 2002–2006. Republican.



District 63—**ROBIN WRIGHT-JONES**

**Capitol office:** Room 101-E; phone (573) 751-6800.

**District address:** PO Box 78815, St. Louis 63178.

**Email address:** Robin.Jones@house.mo.gov

**House committees:** Appropriations—Transportation and Economic Development; Elections.

**Biography:** Native of St. Louis. Divorced, has two sons and four grandchildren. Community volunteer and political activist for 38 years. Attended UMSL; worked as real estate broker; public & corporate executive. House Democratic Caucus, 2003–2007, chair; St. Louis Regional Caucus, 2004, chair; Mo. Legislative Black Caucus, 2007, chair. Awards: RCGA Statesman Award, 2003–2005; *St. Louis Business Journal* Leadership Award, 2003, 2005; SSM Cardinal Glennon Crystal Wagon Award, 2006 and *St. Louis Business Journal* St. Louis' Most Influential, 2007. Elected to House: March, 2002 (special election); re-elected: 2002–2006. Democrat.

**District 64—RACHEL STORCH****Capitol office:** Room 105-C; phone (573) 751-1400.**Home address:** 6624 Oakland, Ste. F, St. Louis 63139.**Email address:** Rachel.Storch@house.mo.gov**House committees:** Appropriations—Transportation and Economic Development; Budget; Ways and Means.

**Biography:** Deputy Minority Whip. Grew up in St. Louis and currently lives in Dogtown. Received an undergraduate degree, with honors, in American History and Literature from Harvard University and law degree from Washington University in St. Louis, where she was awarded the Olin Fellowship. Previously worked as Deputy Chief of Staff for former U.S. Senator Jean Carnahan; Legal Counsel and Director of Policy to former State Senator and Democratic Floor Leader Ken Jacob; public interest attorney for Legal Services of Eastern Missouri, including one-year as an Americorps<sup>®</sup>VISTA attorney at Legal Services. Member: Missouri Bar Association and Women Lawyers' Association. Recipient of Young Achiever Award by Gateway Young Democrats, 2005 and "Champion of Children" Award by Cardinal Glennon Children's Hospital. Elected to the House: 2004 and 2006. Democrat.

**District 65—FRED KRATKY****Capitol office:** Room 101-C; phone (573) 751-4220.**Home address:** 6001 Bishops Pl., St. Louis 63109.**Email address:** Fred.Kratky@house.mo.gov**Special House committees:** Job Creation and Economic Development; Professional Registration and Licensing; Tourism.

**Biography:** Born July 7, 1942, in St. Louis County. Educated at Hancock Place High School. Married to Michele Renee (Alberti). They have four sons, Anthony, Mark Mechler, Steven and Nickolas. Past president of St. Louis and Missouri Assn. of Realtors. Founder and president, Missouri Housing Industry Alliance. Served in the U.S. Army and has a private pilot's license. Member: St. Raphael the Archangel Catholic Church; UNICO; Lions Club; B.P.O.E.; American Legion Post III and several neighborhood organizations. Served by appointment on St. Louis Board of Adjustment and St. Louis Board of Elections Commission. He is committeeman in the 16th Ward. Elected to the House: 2002–2006. Resigned June 28, 2007 to pursue an opportunity as executive vice president/CEO of the St. Louis Association of REALTORS. Democrat.

**District 66—MICHAEL VOGT****Capitol office:** Room 109-E; phone (573) 751-9472.**Home address:** 6035 Weber Rd., St. Louis 63123.**Email address:** Michael.Vogt@house.mo.gov**House committees:** Fiscal Review; Judiciary.

**Biography:** Born November 20, 1963, in St. Louis. Educated at Affton High School (1982), St. Louis University (B.A., 1986) and Oklahoma City University (J.D., 1996). Married Colleen Morrow, October 23, 1999. They have two sons, Paul Louis and Mark William. He is a practicing attorney. Member: Seven Holy Founders Church and Cathedral Basilica of St. Louis; Affton Chamber of Commerce; Affton Lodge B.P.O.E.; Missouri Association of Trial Attorneys; Missouri Bar Association; Gravois Township Committeeman, 2000–present; former member, Boys' Club of St. Louis and Laborers' Local #110. Elected to the House: 2002–2006. Democrat.





### District 67—MICHAEL S. DAUS

**Capitol office:** Room 105-A; phone (573) 751-6736.

**Home address:** 4130 Juniata, St. Louis 63116.

**Email address:** Michael.Daus@house.mo.gov

**House committees:** Local Government; Transportation.

**Biography:** Born January 6, 1974. Attended Quincy College in 1992–1993, graduate of St. Louis University, B.A. and B.S. in Theology, 1996. Married to Patricia Chavez on June 1, 2002. They have one son, Mate Chavez Daus born March 18, 2005 and are expecting a second child in August of 2007. Elected to the House: August 7, 2001 (special election); 2002–2006. Democrat.



### District 68—DAVID SATER

**Capitol office:** Room 200-BC; phone (573) 751-1480.

**Home address:** 1735 Cedar Dr., Cassville 65625.

**Email address:** David.Sater@house.mo.gov

**House committees:** Appropriations–Health, Mental Health and Social Services (chair); Budget; Health Care Policy; Special Committee: Health Insurance.

**Biography:** Born November 7, 1947, Springfield. Graduated, Greenwood H.S. in Springfield. B.S. degrees, Biology and Chemistry, S.W. Mo. State Univ.; degree in Pharmacy, UMKC. He and his wife, Sharon, have two children. Owner and operator of Sater Pharmacy in Cassville, 1974–2004. Member: First Baptist Church of Cassville; United Methodist Church of Shell Knob; founder, Pregnancy Care Center in Aurora; Cassville Chamber of Commerce; Mo. Pharmaceutical Assn.; Habitat for Humanity. Stockholder and bd. of dir., Security Bank of S.W. Mo. and past president, American Cancer Society. Participated in two, three-week medical mission trips to Honduras. Pharmacist of the Year, 1983. Served on the Medicaid Reform Committee (2005) and the Ticket to Work Committee (2006). Elected to the House: 2004 and 2006. Republican.



### District 69—GINA WALSH

**Capitol office:** Room 109-A; phone (573) 751-6845.

**Home address:** 1246 Bakewell Dr., St. Louis 63137.

**Email address:** Gina.Walsh@house.mo.gov

**Special House committees:** State Parks and Waterways; Utilities; Workforce Development and Workplace Safety.

**Biography:** Minority Caucus vice chair and chief deputy whip. Born April 23, 1957, in St. Louis. A 1975 graduate of Rosary High School. She is also a graduate of the International Association of Heat and Frost Insulators and Asbestos Workers Apprenticeship School. Lives in St. Louis County. She has three children: Michaela, Sarah and Kathleen. She is an active member of Asbestos Workers Local #1. Served on the Riverview Fire Protection District as director (four yrs.) and chair (five yrs.). Member: Missouri Tourism Commission; Asbestos Workers Local #1; North County Labor Legislative Club and St. Ferdinand and Spanish Lake Democratic Clubs. Elected to

the House: 2002–2006. Democrat.



**District 70—JOHN L. BOWMAN SR.****Capitol office:** Room 115-E; phone (573) 751-4726.**Home address:** 4201 Minoma Ln., St. Louis 63121.**Email address:** John.Bowman@house.mo.gov**House committees:** Budget; Special Committee: Rural Community Development.

**Biography:** Born July 1, 1956. He lives in the City of Northwoods. Resides in St. Louis County. He is a graduate of Fontbonne University, with a B.S. in business and a Master's in business administration. Currently employed at Daimler Chrysler Corporation and is a UAW member (30 years). Elected as an Alderman for the City of Northwoods in 1996. Received "Spirit of Enterprise" award (2002). In 2001, he was selected as a member of the Minority Business Commission. Received *St. Louis Business Journal* Legislator of the Year award (2002); Dr. MLK Jr. Human Rights award; and St. Louis County NAACP Legislative Elected Official award (2006). Elected to the House: 2000–2006. Democrat.

**District 71—ESTHER HAYWOOD****Capitol office:** Room 101-D; phone (573) 751-4468.**Home address:** 48 Bellerive Acres, St. Louis 63121.**Email address:** Esther.Haywood@house.mo.gov**House committees:** Higher Education; Insurance Policy; Special Committee: Retirement.

**Biography:** Born January 15, 1940, in Memphis, TN. Graduate: Barret's Chapel H.S. in Memphis; attended Lincoln University; B.S. degree, Mississippi Industrial; attended St. Louis University; did graduate studies at Memphis State Univ. Lives in Normandy with husband, Edward Jay Haywood. They have two daughters and six grandchildren. Retired elementary school teacher. Secretary, Bd. of Education, 18 years, currently serves on Normandy School Bd. of Dir. Was part of Hospital Guild Charter that worked to reopen Normandy Hospital. Member: Murchinson Tabernacle C.M.E. Church. Charter member: Omicron Eta Chapter of Alpha Kappa Alpha Sorority, Inc. Past president: St. Louis County NAACP. Awards: "Hill to Hill," Lincoln Univ.; "Yes I Can," Sentinel News-paper; Lifetime Achievement, St. Louis Teachers Local 420; Nat'l. Parent, 2004 and Ambassadors for Peace in the 21st Century Award in Korea, 2004. Elected to the House: 2000–2006. Democrat.

**District 72—MARIA N. CHAPPELLE-NADAL****Capitol office:** Room 105-H; phone (573) 751-4265.**District address:** University City 63130; phone (314) 725-7288.**Email address:** Maria.Chappellenadal@house.mo.gov**House committees:** Ways and Means; Special Committees: Immigration (ranking member); Senior Citizen Advocacy (ranking member).

**Biography:** Born October 3. She is a graduate of Georgia State University with a B.A. degree in political science and sociology. She is a jewelry maker. Previously worked as the Director of Communications, Director of Boards and Commissions and later became Missouri's Senior Advocate for former Lt. Governor Joe Maxwell. Member: Democratic Minority Caucus; Urban Progressive Caucus; Urban Arts and Athletics Student Caucus; Young Democrats of Missouri; Women in the Neighborhood; Olive Business Association; National Organization for Black Elected Legislative/Women and the Democratic National Committee. Elected to the House: 2004 and 2006. Democrat.





District 73—**MARGARET T. DONNELLY**

**Capitol office:** Room 115-D; phone (573) 751-0100.

**District office address:** 230 S. Bemiston, Ste. 510, St. Louis 63105.

**Email address:** Margaret.Donnelly@house.mo.gov

**House committees:** Appropriations–Health, Mental Health and Social Services; Budget; Elections.

**Biography:** Graduate of St. Louis University (BSW, MSW, J.D.). Married to David Riedel, two children, Julia and Adam Riedel. An attorney concentrating in family and juvenile law. Member: Missouri Bar; Family Support Network; Consumer Council of Mo., founding member; Ferguson–Florissant School Board; Commission for Abused Women and Children Shelter, chair, establishing first domestic violence shelter in St. Louis Co. Awards: Child Advocate of the Year, Council on Child Abuse and Neglect; Conservation Hero, Mo. Votes Conservation; Lewis and Clark Statesperson, RCGA; Disability Rights Legislative Leadership, Paraquad; Guardian Angel, Family

Support Network. Elected to the House: 2002–2006. Democrat.



District 74—**TONY GEORGE**

**Capitol Office:** Room 135-AA; phone (573) 751-2135.

**Home address:** 3594 Monsols Dr., Florissant 63034.

**Email address:** Tony.George@house.mo.gov

**House committees:** Insurance Policy; Special Committee on Utilities.

**Biography:** Born November 8, 1976, in Florissant. Attended Rosary High School, Florissant Valley Community College, and completed an apprenticeship with IBEW Local #1. He has one daughter, Mara. He is a journeyman wireman. Member: St. Angela Merici Parish; Local One-International Brotherhood of Electric Workers; North County Labor Legislative Club; Old Jamestown Association; North County Inc.; Florissant Chamber of Commerce; Spanish Lake Democratic Club; Spanish Lake Community Association and St. Ferdinand Democratic Club. Elected to the House: 2006. Democrat.



District 75—**BRUCE DARROUGH**

**Capitol office:** Room 130D-B; phone (573) 751-9760.

**Home address:** 3748 Cranberry Ct., Florissant 63033-6625.

**Email address:** Bruce.Darrough@house.mo.gov

**House committees:** Conservation and Natural Resources; Crime Prevention and Public Safety; Ethics (ranking member).

**Biography:** Born July 30, 1953, in St. Louis, a 4th generation Missourian. Attended Ritenour High School, Washington University and received an associate's degree from ITT Bailey Technical School (1973). Has been employed as a quality assurance inspector at the Boeing Company for the past 32 years. He is vice president of Machinist Local Lodge 837-B, and was also the Political Action Committee chair. Served as director for St. Louis (District 10) of the Conservation Federation of Missouri. Was past director of the Boeing Employees Community Charity Board and past director of the United Way Board of Directors. Elected to the House: 2002–2006. Democrat.

**District 76—MICHAEL J. SPRENG****Capitol office:** Room 109-I; phone (573) 751-9628.**District address:** 1960 S. New Florissant Rd., Florissant 63031.**Email address:** Michael.Spreng@house.mo.gov**House committees:** Insurance Policy; Special Committees: Financial Institutions; Job Creation and Economic Development.

**Biography:** A St. Louis native, son of the late Dorothea and Arnold Spreng. Married to wife, Churie, and father of Kimberly, Jeffrey and Briget, grandfather to Emma Christine and Jacob William. 1966 Graduate of De Andreis Catholic High School, Eagle Scout, attended Florissant Valley Community College. Pipefitter, Local #562. Served: Governor's Advisory Council on Aging; Florissant Planning & Zoning Commission; Lt. Governor's Nursing Home Task Force; North County Labor Legislative Club; board of directors, North County Incorporated; Member: Blessed Theresa of Calcutta Catholic Church; AARP, Florissant Valley Chamber of Commerce; Florissant, Ferguson (President), Airport, Spanish Lake, St. Ferdinand and Northwest Townships Open Democratic Clubs. Recipient of numerous legislative awards in 2002–2006. Elected 2002–2006. Democrat.

**District 77—MICHAEL GEORGE CORCORAN****Capitol office:** Room 130D-A; phone (573) 751-0855.**Home address:** 10736 St. Matthew, St. Ann 63074.**Email address:** Michael.Corcoran@house.mo.gov**Special House committees:** Government Affairs; Job Creation and Economic Development; Student Achievement.

**Biography:** Born January 25, 1963, in St. Louis. He and his wife, Karen, have two sons, George Michael III and Patrick Kelly. Employed as a fire protection sprinkler fitter with the Local 268 Union. Member: Holy Trinity Catholic Church. He is a committeeman for Airport Township Democratic Club, former member of St. Ann Board of Alderman. Awarded the 2004 Legislator of the Year by the Urban Public Safety and Workforce Development. Elected to the House: 2002–2006. Democrat.

**District 78—CLINT ZWEIFEL****Capitol office:** Room 115A; phone (573) 751-5365.**Home address:** 1960 Acorn Trail Dr., Florissant 63031.**Email address:** Clint.Zweifel@house.mo.gov**House committees:** Ways and Means; Special Committees: State Parks and Waterways; Tax Reform.

**Biography:** Lives in Hazelwood with his wife, Janice. They are foster parents. Member: Florissant Chamber of Commerce and North County, Inc.; board member, Valley Industries, a sheltered workshop in Hazelwood; Executive Board member of the 2003 freshman class, in which 90 members comprised the largest new group of legislators in 100 years. Serves as minority caucus chair of policy and strategy development. Awards: Distinguished Alumni, from both University of Missouri–St. Louis and its Political Science Department and Spirit of Enterprise Award, Missouri Chamber of Commerce, 2006; Distinguished Alumni Award from the University of Missouri system, 2007. Elected to the House: 2002–2006. Democrat.





District 79—**ALBERT JOSEPH LIESE**

**Capitol office:** Room 135B-C; phone (573) 751-1832.

**Home address:** 1982 Spring Tree Dr., Maryland Heights 63043.

**Email address:** Albert.Liese@house.mo.gov

**House committees:** Conservation and Natural Resources; Insurance Policy.

**Biography:** Born March 24, 1940, in Pine Lawn. A 1958 graduate of Laboure High School, he attended Washington University and University of Chicago. He received a certificate in industrial electronics, 1991. Resides in Maryland Heights with his wife, Rosemarie. They have two children, Christopher and Patricia. Retired after 29 years as an operating engineer with AmerenUE. Served in the U.S. Coast Guard. Member: St. Blaise Church; Maryland Heights and Westpoint Chambers of Commerce; St. John Bosco Century Club; volunteers for United Way. Has been honored with a Community Service award for Superior Performance for improved parks and storm water.

Elected to the House: 2002–2006. Democrat.



District 80—**THEODORE (Ted) HOSKINS**

**Capitol office:** Room 317-B; phone (573) 751-0169.

**Home address:** 8424 January Ave., Berkeley 63134.

**Email address:** Theodore.Hoskins@house.mo.gov

**Special House committees:** Urban Education Reform (chair); Student Achievement; Tax Reform; Tourism.

**Biography:** Attended elementary and high school in Pittsburg, PA, graduate of Univ. of Missouri–St. Louis (B.S., business administration). Married to Lee-Etta Hoskins. They have three daughters, Rita, Pamela and Kelley. Retired from Bi-State Development Agency (Metro). He is a veteran of the U.S. Air Force. Past Mayor and Councilman for City of Berkeley; Committeeman for Norwood Township; Member: Second Missionary Baptist Church; Urban Progressive Caucus; and Black Elected County Officials (chair). Elected to the House: 2002–2006. Democrat.



District 81—**JUANITA HEAD WALTON**

**Capitol office:** Room 115-B; phone (573) 751-5538.

**Home Address:** 5158 Longhorn Trail, St. Louis 63033

**Email address:** Juanita.Walton@house.mo.gov

**House Committees:** Appropriations-General Administration; Special Committees: Financial Institution; Immigration; Tourism; Veterans.

**Biography:** Born in St. Louis. Graduate of Kinloch High School. Graduate of Lincoln University (B.S., Business Administration); Lindenwood College (M.A., Corporate Communications). Married to Elbert A. Walton Jr. They have two sons: Elbert III, and Johnathan. Member: Coleman-Wright C.M.E. Church; Alpha Kappa Alpha Sorority, Gamma Omega Chapter; Archway Chapter of the Links; Missouri Legislative Black Caucus Foundation, president; Missouri Legislative Black Caucus; Leadership America; National Order of Women Legislators (NOWL), president; National Foundation of Women Legislators (NFWL), chair; National Black Caucus of State

Legislators (NBCSL), recording secretary. Elected to the House: 2000–2006. Democrat.

**District 82—SAM PAGE****Capitol office:** Room 115-C; phone (573) 751-9762.**Home address:** 17 Windsor Terr. Ln., Creve Coeur 63141.**Email address:** Sam.Page@house.mo.gov**Special House committees:** Professional Registration and Licensing; Health Insurance; Healthcare Facilities.

**Biography:** Born May 24, 1965, Kansas City. Educated at Van Buren High School; Univ. of Mo.–K.C., B.A., chemistry, with distinction; Univ. of Mo.–K.C. School of Medicine, M.D.; elected to Alpha Omega Alpha Medical Honor Society; Northwestern Univ. and Washington Univ. Medical School, graduate studies in anesthesiology and pain management. Married to Jennifer, they have three sons: Logan, Luke and Jacob. Serves as: Commissioner, SenioRx Program; former City Council Member, City of Creve Coeur. Member: St. Louis Rotary Int'l.; Mo. Chamber of Commerce; Mo. State Medical Assn.; St. Louis Metropolitan Medical Society; Mo. Society of Anesthesiologists and Missouri Consolidated Health Plan, board member. Elected to the House: 2002–2006. Democrat.

**District 83—JAKE ZIMMERMAN****Capitol office:** Room 105-F; phone (573) 751-4163.**Home Address:** 8711 Delmar #2E, Olivette 63124.**Email address:** Jake.Zimmerman@house.mo.gov**House committees:** Insurance Policy; Local Government; Special Committee: Utilities.

**Biography:** Born July 5, 1974, in St. Louis City. Graduated *magna cum laude* from Claremont McKenna College in 1996 and then went on to attain his juris doctorate, graduating *magna cum laude* from Harvard Law School in 2000. Alumnus of the Harry S. Truman Scholarship Program; he was elected a Truman Scholar in 1995. He is an attorney who has worked in both the private and public sector. Member: Congregation B'nai Amoona and American Jewish Committee and the Crown Center, board member. Prior to his legislative service, he served as an at-large member of the St. Louis Jewish Community Relations Council. Elected to the House: 2006. Democrat.

**District 84—ALLEN ICET****Capitol office:** Room 306; phone (573) 751-1247.**Home address:** 1007 Chesterfield Forest Dr., Wildwood 63005.**Email address:** Allen.Icet@house.mo.gov**House committees:** Budget (chair).

**Biography:** Born March 31, 1957, in Houston, TX. Graduate of Sam Rayburn High School in Pasadena, TX. Obtained his B.S. in civil engineering at Texas A&M University, 1980, and a Master of business administration from Washington University, St. Louis, 1987. Married Carol G. Friedrich in 1979. They have four children: Sarah, Melissa, Alexandra and Daniel. He is past president, 1995–1996, and director, 1994–1996, of the Rockwood Board of Education. Served as a delegate to the Missouri Republican Convention, 2000. Member: Ballwin Baptist Church; life member of the National Eagle Scout Association. Elected to the House: 2002–2006. Republican.





### District 85—JIM LEMBKE

**Capitol office:** Room 303-A; phone (573) 751-2315.

**Home address:** 812 Ann Lynn Ct., St. Louis 63125.

**Email address:** Jim.Lembke@house.mo.gov

**House committees:** Appropriations–General Administration (chair); Budget; Special Committee: Energy and Environment.

**Biography:** Born July 24, 1961, in Chicago, IL. A graduate of Mehlville High School, he attended Meramec Community College and Covenant Theological Seminary. He and his wife, Donna, have two children, Anna and Mitchell. He is a full-time legislator and former small business owner. He is a Senior Elder of Holy Trinity-Angelican Church. Member: South County Chamber and Lemay and Tesson Republican Clubs. Elected to the House: 2002–2006. Republican.



### District 86—JANE CUNNINGHAM

**Capitol office:** Room 313-1; Phone (573) 751-1186; FAX: (573) 526-9852.

**Home address:** 1602 Timberlake Manor Pkwy., Chesterfield 63017.

**Email address:** Jane.Cunningham@house.mo.gov

**House committees:** Elementary and Secondary Education (chair); Elections; Special Committee: Small Business.

**Biography:** B.S. in business administration, Florida State University. Married to Gary Cunningham, a Presidential appointee and Deputy Assistant Secretary, Dept. of Housing and Urban Development. Two sons, Bret and Scott. Board of Directors and in line to be 2010 National Chairwoman of the American Legislative Exchange Council (ALEC), largest voluntary organization of legislators and business leaders in nation. ALEC National Education Task Force, chair (2003–2006). *St. Louis Business Journal* Legislator of the Year. National Leaders in Learning Award presented by Cable in the Classroom for the most innovative

work in education policy. Ladue Board of Education, 1989–1992. Marketing Director, England & Company, medical/vocational rehab company. Member: Chesterfield Chamber; Mo. Governor's Mansion Preservation, Inc., board of directors. Elected to the House: 2000–2006. Republican.



### District 87—T. SCOTT MUSCHANY

**Capitol Office:** Room 111; Phone (573) 751-1544.

**Home Address:** St. Louis 63131.

**Email address:** Scott.Muschany@house.mo.gov

**Special House Committees:** Student Achievement (chair); Energy & Environment; Urban Education Reform; Urban Issues.

**Biography:** Born April 15, 1966. Bachelor's degree from the University of Illinois and M.B.A. from Northwestern University. Founder, owner and President of Trileaf Corporation, a company that specializes in engineering services. He and his wife, Harriet, have two sons. He has served as a School Board Member and School Board President of the Covenant Christian School and as a Board Member of the Pregnancy Resource Center of Greater St. Louis. Member of the Covenant Presbyterian Church. He and his wife are licensed foster parents with the Division of Family Services. Elected to the House: 2004 and 2006. Republican.

**District 88—NEAL C. ST. ONGE****Capitol office:** Room 401-B; phone (573) 751-5568.**District address:** 419 Old State Rd., Ellisville 63021.**Email address:** Neal.St.Onge@house.mo.gov**House committees:** Transportation (chair); Local Government; Ways and Means; Special Committee: Government Affairs.

**Biography:** Born March 29, 1955, in St. Louis. Married to Mary Kay since 1976. They have three children: Teresa, Bradley and Nicole, and five grandchildren. He is a real estate broker. Member: West Co. Chamber of Commerce; Served on the Rockwood Bd. of Educ. 1995–1998, (vice pres., 1996–1997); Special Sch. Dist. Governing Council; MetroWest Fireman/EMT/Engineer; St. Louis Regional Caucus, chair, 2005. Awards: *St. Louis Business Journal* Legis. Award, 2006 and 2007; Cardinal Glennon Champion for Children, 2006; RCGA Lewis and Clark Statesman, 2005, 2006 and 2007; NFIB Guardian of Small Business, 2004; Mo. AGC Leadership Award, 2002. Elected Delegate to 2000 State and Congressional Republican Conventions; House Cmte. on Sm. Bus. 2003–2004, chair. Transportation chair 2005–2008. Elected to the House: 2000–2006. Republican.

**District 89—TIMOTHY W. JONES****Capitol office:** Room 400-CA; phone (573) 751-0562**Home address:** PO Box 434, Eureka 63025**Email address:** Tim.Jones@house.mo.gov**House committees:** Appropriations—Public Safety and Corrections; Judiciary; Special Committees: Financial Institutions.

**Biography:** Born May 25, 1971 in St. Paul, MN. Graduated from Fordham University with a Bachelor of Arts in English and Russian Studies and Juris Doctor from St. John's University School of Law. He and his wife, Suzanne, have one daughter, Katherine. He is an attorney. Attends Most Sacred Heart Church, Eureka. Member: St. Joseph's Hospital Foundation; West St. Louis County Lions; Eureka Historical Society; Eureka and Chesterfield Chambers of Commerce. Former President, Eureka Board of Aldermen. Awards: Roy F. Essen Outstanding Young Lawyer Award—St. Louis County Bar Association; Individual Service Award—Chesterfield Chamber of Commerce; Spirit Award—Eureka Chamber of Commerce and Annual Certificates of Appreciation—Rockwood School District, Partners in Education Program. Elected to the House: 2006. Republican.

**District 90—SAM KOMO****Capitol Office:** Room 116-3, phone (573) 751-6625.**Home address:** 6026 Clearview, House Springs 63051.**Email address:** Sam.Komo@house.mo.gov**House committees:** Health Care Policy; Special Committee: Veterans.

**Biography:** Born December 17, Jefferson County. Rep. Komo's family has resided in Jefferson County for over a hundred years. He and his son, Tyler, live in House Springs and he works at Daimler Chrysler. He served on the Northwest District School Board, 1998–2001, and again in 2003–2004 after being appointed by the board. He holds both an Advanced and Master Board Member Award. Rep. Komo has also served as the High Ridge Township Democratic Committeeman since 1997 and a Trustee in his subdivision. A Free Mason, he also belongs to the following organizations: UAW Local 110; High Ridge VFW Men's Auxilliary; Jefferson County Labor Club; Moolah Shriners; Northwest Chamber of Commerce and Jefferson County Growth and Development Association. Elected to the House: 2006. Democrat.





### District 91—KATHLYN FARES

**Capitol office:** Room 207-B; phone (573) 751-1285.

**Home address:** 659 W. Kirkham Ave., St. Louis 63119.

**Email address:** Kathlyn.Fares@house.mo.gov

**House committees:** Appropriations-Education (chair); Budget; Higher Education; Special Committee: Tourism.

**Biography:** Born in Kansas City, attended Central Methodist College, B.S. in education from Central Mo. State Univ. Married to Lee Fares, two children, five grandchildren. Active in the family upholstery/antique furniture restoration business and a former teacher. Member: Webster Hills United Methodist Church; Webster Groves/Shrewsbury Chamber of Commerce; Webster Groves Lions and Rotary Clubs; St. Louis Forum; The Republican Circle; Jefferson Township Republican Committeewoman and St. Louis Regional Legislative Caucus, former chair. Legislative awards: Mo. Community College, Paraquad, RCGA and Cardinal Glennon Hospital. Appointed: Mo. Commission on

Future of Higher Ed. and The Math & Science Alliance. Serves on: METS Coalition (Math, Engineering, Technology and Science) and the SOS Council on Library Development. Elected to the House: 2000–2006. Republican.



### District 92—CHARLES PORTWOOD

**Capitol office:** Room 113; phone (573) 751-9765.

**Home address:** 370 Stormyok Dr., Ballwin 63021-7448.

**Email address:** Charles.Portwood@house.mo.gov

**Special House committees:** Ticket to Work (chair); Health Insurance; Professional Registration and Licensing; Urban Education Reform.

**Biography:** Born April 3, 1963, Denver, CO. Graduate, Lindsay H.S.; Okla. Christian Coll., B.S., human biology, doctorate, chiropractic, Logan Coll. of Chiropractic. He and wife, Dawn, have four children. Chiropractic physician, taught clinical education, Logan Chiropractic Coll., 1994–1996. Member: Lafayette Church of Christ; West Co. Chamber of Commerce; Mo. St. Chiropractors Assn.; West Co. Republican Org.; Amer. Legis. Exch. Council; Nat'l. Conf. of St. Legislatures; Nat'l. Assn. of Sportsmen Legis.; Nat'l. Republican Legis. Assn.; Mo. Fed. of Pachyderm Clubs; STL bd., Amer. Diabetes Assn. Awards: 2001 Mental Health Assn. of St. Louis Leadership Award; 2001 Chiropractor of the Year; Logan Coll. of Chiropractic Alumnus of the Year, 2003; Nat'l. Assn. of Social Workers Legis., 2004; Amer.

Cancer Soc. Statesman, 2003; Nat'l. Multiple Sclerosis Society Comm. Statesman, 2002 and 2006; Paraquad Legis. Leadership, 2006; Mo. Assoc. of Rehab. Facilities Statesman, 2006. Elected to the House: 2000–2006. Republican.



### District 93—DWIGHT SCHARNHORST

**Capitol Office:** Room 400-CC; Phone (573) 751-4392.

**District Address:** PO Box 3416, Manchester 63021.

**Email address:** Dwight.Scharnhorst@house.mo.gov

**House Committees:** Ways and Means (vice chair); Special Committees: Financial Institutions (vice chair); General Laws.

**Biography:** Majority Deputy Whip. Born on November 11, 1947, in St. Louis. He has a son, Ryan and two grandsons, Bryce (deceased) and Cade. A 1966 graduate of Northwest High School in House Springs. Rep. Scharnhorst attended Jefferson College from 1966–1967 and Meramec Community College from 1989–1990. He is a professional photographer and owner of Scharnhorst Photography Limited for 25 years. Member: Fenton Chamber of Commerce; St. Louis County Elks; West St. Louis County Lion's Club; and Rockwood Schools Foundation. Elected to the House: February 7, 2006 (special election); re-elected: November 2006. Republican.



**District 94—RICK STREAM**

**Capitol Office:** Room 201-D; phone (573) 751-4069.

**Home Address:** 1229 Lockett Ln., Kirkwood 63122

**Email address:** Rick.Stream@house.mo.gov

**House Committees:** Appropriations–Education; Budget; Elementary and Secondary Education; Special Committee: Small Business.

**Biography:** Born February 23, 1949. Stream is a graduate of the University of Missouri–St. Louis. He and his wife, Ellen, have been married 31 years and have four children: Katie, Betsy, Larry and Eric. Served as a U.S. Naval Officer (Ship’s Navigator) 1971–1975. He worked for 30 years as a Project/Budget Manager for the Department of Defense. Stream served on the Kirkwood School Board for twelve years; 1992–2004, and has been a school district volunteer for 25 years. He attends Greentree Community Church in Kirkwood, is a member of the Chamber of Commerce, and is the Vice-Commander of American Legion Post 156. Elected to the House: 2006. Republican.

**District 95—JIM AVERY**

**Capitol office:** Room 114-C; phone (573) 751-2150.

**Home address:** 9714 Big Bend Blvd., Crestwood 63122

**Email address:** Jim.Avery@house.mo.gov

**House committees:** Corrections and Public Institutions (vice chair); Insurance Policy (vice chair); Special Committees: Senior Citizen Advocacy; Veterans.

**Biography:** Born July 27, 1971, currently lives in St. Louis County. A 1989 graduate of Bayless High School, he was twice elected Student Body President at the University of Missouri–St. Louis. Served in the U.S. Marine Corp., 1991–1993, served in “Operation Restore Hope,” Somalia. Served in the Missouri National Guard, 2004–2005, with the A Company 1140th Engineer Battalion in “Operation Iraqi Freedom.” Currently serves as a 2 LT with the 1141st Sapper Company in Kansas City. Member: Crestwood-Sunset Hills and Fenton Chambers of Commerce; Gravois Republican Club and Tesson Ferry Republican Club. Elected to the House: 2002–2006. Republican.

**District 96—PATRICIA M. YAEGER**

**Capitol office:** Room 116A-1; phone (573) 751-0220.

**Home address:** 729 Reed Ave., St. Louis 63125.

**Email address:** Patricia.Yaeger@house.mo.gov

**Special House committees:** Family Services; Retirement.

**Biography:** Born August 15th in St. Louis. A 1961 graduate of Cleveland High School. She has three children: Kim, Raymond and Amy Marie, and four grandchildren. After 26 years with Schnuck’s Markets, Inc., retired in 2003 as night manager. Associate member of Mo. Nat’l Guard. Member: St. Andrew’s Parish; UFCW Local 655; Lemay, Affton and South County Chambers of Commerce. Served on: St. Louis Co. Solid Waste Commission; Greater St. Louis Regional Empowerment Zone Community Council Committee; Univ. of Mo. Outreach and Extension; St. Louis Co. Police Dept. Certificate of Recognition. Elected to the House: 2002–2006. Democrat.





District 97—**WALTER R. (Walt) BIVINS**

**Capitol office:** Room 200-B; phone (573) 751-9766.

**Home address:** 9 Idecker Ct., St. Louis 63129.

**Email address:** Walt.Bivins@house.mo.gov

**Special House committees:** Energy and Environment (chair); Urban Issues.

**Biography:** Born September 26, 1939, in Jackson, MS. As a military dependent, he was educated in various states and Japan. Received an associate degree from Hinds Community College, MS., and a B.S. degree, Louisiana State University. Married in 1959 to Ginger Bivins. They have three children, 10 grandchildren and a great granddaughter. A chemical engineer, he worked for Dow Chemical Co. for 32 years, retiring as manager of engineering and quality in 1993. Was a member of Mehlville School District Board of Education, two terms, achieved the Missouri School Board Associations, "Master Board Member Certification." An active member of Concord Trinity United

Methodist Church where he served as chair of the Administrative Board, Lay Leader, Lay Delegate to Annual Conference and chair, Church Worship Committee; South County Chamber of Commerce, member. 29 year resident of South St. Louis Co. Elected to the House: 2002–2006. Republican.



District 98—**BRIAN D. NIEVES**

**Capitol office:** Room 313-2; phone (573) 751-0549.

**Home address:** 350 Country Club Bluff Ln., Washington 63090.

**Email address:** Brian.Nieves@house.mo.gov

**House committees:** Fiscal Review; Special Committee: Immigration.

**Biography:** Majority Whip. Born June 19, 1965. A 1983 graduate of Pacific High School in Franklin County. He joined the U.S. Navy in 1984, 10 years as a Corpsman alongside Marines. He and his wife, Julie, have 3 children: Alexandra, Moriah and Victor. A small business owner, Nieves Enterprises and Hwy. 66 Auto Sales. Also a substitute high school teacher and Zone Pastor of Living Bread Church. He is a business speaker, concentrating in the areas of professional development and team building. Elected to the House: 2002–2006. Republican.



District 99—**MIKE SUTHERLAND**

**Capitol office:** Room 110-B; phone (573) 751-2689.

**Home address:** 24783 Twin Oaks Dr., Warrenton 63383.

**Email address:** Mike.Sutherland@house.mo.gov

**House committees:** Ways and Means, (chair); Special Committees: Government Affairs; Veterans.

**Biography:** Born April 8, 1965, in Columbia. Earned his B.S. in mass communications at Central Missouri State Univ., 1988. He and wife, Tina, have two daughters, Madeleine and Anna. He also served as Warren Co. Assessor, 1997–2002. He attends St. John's Lutheran Church. Member: Farm Bureau; Wright City, Montgomery City, and Warrenton Chambers of Commerce; International Mountain Biking Assoc.; Warren County Fair Youth Livestock Show volunteer. Appointed to Mo. Boundary Comm., Mo. Film Comm., and Mo. State Parks Foundation. Awards: Alzheimer's Assn. Legislative award; Farm Bureau, Friend of Agriculture award; Mo. Assn. of Homes for

the Aging– Distinguished Public Service award; Spirit of Enterprise award, Mo. Chamber of Commerce & Industry; The Gov't. Leadership for Mental Health, Crider Center and Outstanding Service award, Mo. Assessors Assn. Elected to the House: 2002–2006. Republican.

**District 100—SUE SCHOEMEHL****Capitol office:** Room 103-BC; phone (573) 751-9804.**Home address:** 2629 Bluff Ridge Dr., St. Louis 63129.**Email address:** Sue.Schoemehl@house.mo.gov**House committees:** Higher Education; Special Committees: Energy and Environment; Immigration.**Biography:** Born in St. Louis. Graduated, Meramec Community College, Certification in Dental Assisting, 1973, worked in the Endodontic specialty field. Married to Chris Schoemehl, two daughters, Emily and Carolyn. She was a volunteer for the Mehlville School Dist. for 15 yrs. Member: Queen of All Saints Parish; Operation Mo. Clean Stream; KYDS Council Task Force; St. Louis Comm. College Alumni; Alumni, Greater St. Louis Girl Scouts Assn.; Mo. Historical Soc.; South Co. Chamber of Commerce; Women in Gov't.; Women Legis. of Mo.; Nat'l. Order, Women Legis.; Oakville Democratic Org.; Hon. Member, Heart of Mo. Girl Scout Council, Capitol Troop. Awards: Mo. Assn. of School Admin., Friend of Education, 2007; Coop. School Dist. of Greater St. Louis, 2007; Mehlville NEA School Bell, 2007; Cardinal Glennon Champion of Children, 2007. Served: Sp. Cmte., Educ. Funding. Elected to the House: 2002–2006. Democrat.**District 101—TIMOTHY G. (Tim) MEADOWS****Capitol office:** Room 116-4; phone (573) 751-1311.**Home address:** 1027 Canterbury Circle, Imperial 63052.**Email address:** Tim.Meadows@house.mo.gov**House committees:** Crime Prevention and Public Safety; Transportation.**Biography:** Born July 13, 1958, in St. Louis. Graduated from Roosevelt High School in 1976. Worked for Yellow Transportation as a truck driver for 24 years. Elected as a Trustee of Teamsters Local 600 for the past 12 years. Served as a district coordinator for Missouri-Kansas-Nebraska Conference of Teamsters. Employed by Teamster's Local 600 as a business representative. Awards: Missouri Nurses Association Legislator of the Year, 2006; Missouri Police Chief's Association's Representative of the Year, 2006-2007. Member: St. Joseph Catholic Church of Imperial, MO. Elected to the House: February 2004. Re-elected: 2004 and 2006. Democrat.**District 102—JEFF ROORDA****Capitol office:** Room 116-5; phone (573) 751-2504.**Home address:** 6797 Haven Hill Rd., Barnhart 63012.**Email address:** Jeff.Roorda@house.mo.gov**House committees:** Appropriations—Public Safety and Corrections; Crime Prevention and Public Safety.**Biography:** Born March 30, 1965, in St. Louis. 1983 graduate of Windsor High School. A seventeen-year veteran of law enforcement, he holds a Bachelor's Degree in Administration of Justice, Missouri Baptist College and a Master's Degree in Public Policy Administration, University of Missouri—St. Louis. He currently resides in Barnhart with his wife, Nancy, and their three children, Macie, Lydia and Sophie. Currently employed as Human Resources Manager with Gateway Ambulance Service, St. Louis. Elected to the House: 2004 and 2006. Democrat.

**District 103—RON CASEY****Capitol office:** Room 116-1; phone (573) 751-4787.**Home address:** 1404 Jefferson Ave., Crystal City 63019.**Email address:** Ron.Casey@house.mo.gov**House committees:** Corrections and Public Institutions; Special Committee: Veterans.**Biography:** Born on November 27, 1952, in Dayton, TX, lives in Crystal City. Received his education from Festus R-6 Public Schools and Tennessee Temple University. Worked in Jefferson County government for 22 years, including service in the Jefferson Co. Prosecuting Attorney's Office, Jefferson Co. Sheriff's Office and as Jefferson Co. Associate Commissioner, 1986–1994 and 1996–2000. Affiliated with My Place Residential Care. Member or former member: Festus/Crystal City Lions Club; Festus/Crystal City Kiwanis Club; Second Baptist Church in Festus; University of Missouri Extension Council; Quad-Cities Senior Citizens Center Board; Festus/Crystal City Cham-

bers of Commerce; Jefferson County Park Board; and the Rock Creek Public Sewer District Board. Elected to the House: 2004 and 2006. Democrat.

**District 104—JOSEPH FALLERT JR.****Capitol office:** Room 115-l; phone (573) 751-7735.**Home address:** 19840 Lakeview Dr., Ste. Genevieve 63670.**Email address:** Joe.FallertJr@house.mo.gov**House committees:** Administration and Accounts; Fiscal Review; Transportation.**Biography:** Born March 28, 1953, lifetime resident of Ste. Genevieve County, 1971 graduate of Ste. Genevieve H.S. Worked for Mississippi Lime Co. for 34 years as an electrician, 17 of those years fulltime president for the Steelworkers. Past six years, the legislative representative for Steelworkers District 11 in Missouri. Married to Carol L. Fallert, together they have five children: Nicole Schwent, Jamie Fischer, Kyla Parker, Breea Harmon and Darrell LaPlante Jr. and eight grandchildren. Served as a Democratic Committeeman, County Chair, Club President and delegate to the 1992 Democratic National Convention. Member: Steelworkers Local 169G; Ste. Genevieve

Knights of Columbus; Elks Lodge; Chamber of Commerce; County Democratic Club; E-board Member of the Missouri AFL-CIO and Eastern Missouri Steel Council. Enjoys hunting and outdoors. Elected to the House: 2006. Democrat.

**District 105—MICHAEL R. FRAME****Capitol office:** Room 116-2; phone (573) 751-4822.**Home address:** 416 Maple Hollow Tr., Eureka 63025.**Email address:** Michael.Frame@house.mo.gov**Special House committees:** General Laws; Small Business.**Biography:** Born May 3, 1961. Graduate of South County Technical High School. He resides in northwest Jefferson County with his daughter Savannah who attends Northwest R-I schools as a gifted student. He is employed by SEIU Local 1-MO. Frame is a U.S. Naval veteran. He served aboard the aircraft carrier USS John F. Kennedy (1984–1988). In 1986, he received Presidential commendations from President Reagan upon being selected Military Leader of the Year. He is a delegate member of the St. Louis Labor Council and executive board member of several Labor Clubs. He is an active member of the Meramec/High Ridge Democratic Township Club and previous member of the Northwest R-I Board of Education. Elected to the House: 2006. Democrat.

**District 106—STEVEN TILLEY**

**Capitol office:** Room 410-A; phone (573) 751-1488.

**District address:** 108 W. Columbia, Farmington 63640.

**Email address:** Steven.Tilley@house.mo.gov

**Special House committees:** General Laws (chair); Healthcare Facilities (vice chair); Financial Institutions.

**Biography:** Born June 11, 1971, in Wiesbaden, West Germany. A 1989 graduate of Perryville High School in Perryville. Received a Bachelor of Science degree from Southeast Missouri State University, 1994 and a Doctorate of Optometry from the University of Missouri–St. Louis School of Optometry, 1998. He lives in Perryville with his wife, Kellie. They have two children: Kourtney and Korrin. He is an Optometrist. He attends the Immanuel Lutheran Church of Perryville. Member: Perryville Optimist Club; Missouri Right to Life; National Rifle Association; Missouri Optometric Association; American Optometric Association; N.F.I.B.; Perryville and Farmington Chambers of Commerce. He is a CHAMPS mentor. Elected to the House: 2004 and 2006. Republican.

**District 107—BRAD ROBINSON**

**Capitol office:** Room 109-H; phone (573) 751-2317.

**Home address:** 416 Trevor Ct., Bonne Terre 63628.

**Email address:** Brad.Robinson@house.mo.gov

**House committees:** Appropriations–Transportation and Economic Development; Corrections and Public Institutions; Special Committee: General Laws.

**Biography:** Born April 14, 1966, in Iron County. A 1984 graduate of Arcadia Valley High School in Ironton, received a degree from Mineral Area College. Lives in rural Bonne Terre with his wife, Tara. They have two children: Brandon and Colten. Vice president of The Orchard L.C. Development Corporation. Member: Pilot Knob City Council, 1988–1990; Iron County Commission, 1990–1995, where he was the youngest elected county official in the state at that time; North County R-I School Board; Bonne Terre, Park Hills, and Desloge Chambers of Commerce; Mineral Area Elks Lodge; Missouri State School Board Association. Has also been involved with youth activities including: Mineral Area Baseball; North County Baseball Club; Mineral Area AAU Basketball; and is a proud supporter of High School Athletics. Elected to the House: 2004 and 2006. Democrat.

**District 108—THOMAS A. VILLA**

**Capitol office:** Room 105-B; phone (573) 751-0438.

**Home address:** 3847 Holly Hills Blvd., St. Louis 63116.

**Email address:** Thomas.Villa@house.mo.gov

**House committees:** Ethics (vice chair); Local Government; Special Committee: Tourism.

**Biography:** Born March 16, 1945. Graduate of St. Louis Univ., B.S., education, 1967 and Univ. of Missouri–St. Louis, M.S., education, 1971; attended John F. Kennedy School of Government at Harvard Univ. Married to Karen Ann Harvey. Was president of the St. Louis Board of Aldermen, 1987–1995. Former director of Public Safety–City of St. Louis and former executive secretary to the Mayor of St. Louis. Member: St. Stephen Protomartyr Parish; Incarnate Word Foundation; Jefferson National Parks Association and Landmarks Association of St. Louis. Awards: 2003 Carondelet Community Betterment Federation Community Service Award; 2004 St. Louis Business Journal Legislative Award; 2004 Missouri Bar Association Legislative Award; 2006 Missouri Municipal League Award. Served as Majority Whip from 1978–1980 and Majority Floor Leader, 1980–1984. Elected to the House: 1974–1984, 2000–2006. Democrat.





#### District 109—KEVIN THRELKELD

**Capitol office:** Room 403-A; phone (573) 751-0538.

**Home address:** 514 Windy Hills Dr., Washington 63090.

**Email address:** Kevin.Threlkeld@house.mo.gov

**House committees:** Local Government; Ways and Means; Special Committee: Energy and Environment.

**Biography:** Born July 24, 1966, in Hannibal. Attended Shelby County R-IV Public Schools. Received his Bachelor's degree in biology and Doctor of Medicine degree from University of Missouri–Kansas City. Married to Gina Meyer. He is a physician. Member: St. Francis Borgia Catholic Church; Missouri State Medical Association; Washington Area and New Melle Chambers of Commerce; Missouri Farm Bureau and National Rifle Association. Elected to the House: 2002–2006. Republican.



#### District 110—BELINDA HARRIS

**Capitol office:** Room 115-G; phone (573) 751-2398.

**Home address:** 7158 White Rd., Hillsboro 63050.

**Email address:** Belinda.Harris@house.mo.gov

**House committees:** Appropriations–Agriculture and Natural Resources; Budget; Special Committee: State Parks and Waterways.

**Biography:** Born April 29, 1951, in St. Louis. Graduate of Webster Groves High School. Married to Ed Harris, they have two children, Racheal and Ben, and four grandchildren. She and her husband are self-employed farmers. Previously a nurse-aid at St. Joseph Hospital and a technical illustrator for McDonnell-Douglas. Member: Morse Mill Baptist Church; National Rifle Association; Missouri Farmer's Union; Democratic Party; SHOW-ME; Missouri Stream Team Leader. Elected to the House: 2002–2006. Democrat.



#### District 111—CHARLIE SCHLOTTACH

**Capitol office:** Room 300; phone (573) 751-6668.

**Home address:** 2102 Hwy. 50, Owensville 65066.

**Email address:** Charlie.Schlottach@house.mo.gov

**House committees:** Appropriations–Transportation and Economic Development (chair); Agriculture Policy; Budget.

**Biography:** Born October 12, 1955, in Washington, Mo. Attended East Central College, Union. He and his wife, Karen, have three children: Gus, Woody and Grace. Owner/operator of a 200-cow/calf operation on fifth generation family farm in Gasconade County. Served as Gasconade County Presiding Commissioner, 1994–2002; two-term chair, Meramec Regional Planning Commission; co-founder and chair, Grow on 50 Coalition. Member: University of Missouri Wordac Farm Administration Board; Owensville Gun Club; American Wild Turkey Federation; Missouri Farm Bureau; Gasconade County Bible Society; MODOT and Patrol Employees'

Retirement System (MPERS) Board and Midwest Interstate Passenger Rail Commission (MIPRC), chair. Elected to the House: 2002–2006. Republican.

**District 112—TOM LOEHNER**

**Capitol office:** Room 403-B; phone (573) 751-1344.

**Home address:** 632 Loehner Ln., Koeltztown 65048.

**Email address:** Tom.Loehner@house.mo.gov

**House committees:** Agriculture Policy; Appropriations–Transportation and Economic Development; Conservation and Natural Resources.

**Biography:** Born March 23, 1957. He is a graduate of Osage County R-III High School. He and his wife, Becky, have five children: Rachel, Robin, Katie, Sarah and John. They also have one grandchild, Jacob. He is a lifelong farmer and is involved in many community activities. He served nine years on the Osage County R-III School Board, 13 years on the Argyle MFA Board and presently serves on the Osage County Livestock Producers Association Board and the Board of Directors for the Bank of St. Elizabeth. Member: St. Boniface Parish; Missouri Cattlemen's Association; NRA and the Missouri Sheep Producers. Elected to the House: 2004 and 2006. Republican.

**District 113—MARK J. BRUNS**

**Capitol office:** Room 206-B; phone (573) 751-0665.

**Home address:** 1205 Evergreen Ln., Jefferson City 65101.

**Email address:** Mark.Bruns@house.mo.gov

**House Committees:** Crime Prevention and Public Safety (chair); Appropriations–Public Safety and Corrections; Special Committee: Homeland Security.

**Biography:** Born March 14, 1961 in Jefferson City. Attended Lincoln University. Retired Captain, Jefferson City Fire Department. He and his wife, Marybeth, have four children, Wes, Kyle, Joey and Lisa. Serves on The Missouri Fire Education Trust Fund Board of Trustees; The Missouri State Public Employees Deferred Compensation Commission; The Second State Capitol Commission; The Joint Committee on Corrections; Paula J. Carter Advisory Committee on Aging; St. Mary's Board of Directors and President of the Cole County 4-H Board of Directors. Member: Knights of Columbus; Lions Club. He attends St. Peters Catholic Church and is a board member of the St. Peters Parish Foundation. He is also the past president of the St. Peters school board. Elected to the House: 2002–2006. Republican.

**District 114—BILL DEEKEN**

**Capitol office:** Room 400; phone (573) 751-2412.

**Home address:** 4624 Green Valley Dr., Jefferson City 65109.

**Email address:** Bill.Deeken@house.mo.gov

**House committees:** Elections; Special Committees: Government Affairs (chair); Tourism.

**Biography:** Born November 25, 1939, in Jefferson City. A graduate of Helias High School. Married Irene Struebbe on May 28, 1971. They have three children and ten grandchildren. Served as Cole County Clerk for three terms. Member: St. Peters Catholic Church; board of directors, Cole County Senior Nutrition Center Meals on Wheels Program; board of trustees, Capital Region Medical Center; Missouri State Employees Retirement Systems (MOSERS), board of trustees. He is an active member of various community organizations including: Special Olympics; Easter Seals; Eagles; Lions; Jefferson City Area Chamber of Commerce; Jefferson City High School Athletic Committee; United Way and Helias High School Boosters. Elected to the House: 2002–2006. Republican.





### District 115—**RODNEY SCHAD**

**Capitol office:** Room 410-B; phone (573) 751-2077.

**Home address:** 14176 Smith Creek Rd., Versailles 65084.

**Email address:** Rodney.Schad@house.mo.gov

**House committees:** Elementary and Secondary Education (vice chair); Appropriations—Agriculture and Natural Resources; Health Care Policy; Special Committee: Energy and Environment (vice chair).

**Biography:** Born February 19, 1954. He attended University of Missouri—Columbia and Central Missouri State University. He and his wife, Ginny, have three children and two grandchildren. He is a farmer. Former Morgan County Presiding Commissioner and former teacher. Member: First Christian Church of Versailles, Elder; Missouri Farm Bureau (30 years); Quality Industries Handicapped Workshop, board member and volunteer firefighter/first responder, Versailles Rural Fire Protection District. Elected to the House: 2004 and 2006. Republican.



### District 116—**TOM SELF**

**Capitol office:** Room 302-A; phone (573) 751-3971.

**District address:** PO Box 237, Cole Camp 65325.

**Email address:** Tom.Self@house.mo.gov

**House committees:** Ethics, *ex-officio* of all committees.

**Biography:** Assistant Majority Floor Leader. Born March 17, 1967, in Jefferson City. Graduate of Benton County High School, 1985 and DeVry University, 1987. Married Dawn Marie in 1994. They have two sons, Nicholas and Caleb. He is a member of Ozark Tabernacle Church, served as board president for four years. Elected to the House: 2002–2006. Republican.



### District 117—**KENNY JONES**

**Capitol office:** Room 414; phone (573) 751-2134.

**Home address:** PO Box 6, California 65018.

**Email address:** Kenny.Jones@house.mo.gov

**House committees:** Administration and Accounts (chair); Corrections and Public Institutions.

**Biography:** Born November 19, 1950 in Greenfield. Graduate, Lockwood High School in Lockwood; B.S. in Agriculture from University of Missouri—Columbia, 1972; graduate of Missouri Highway Patrol, 1974. Has four children: Clayton, Caleb, Lacey and Lindsey. His wife, Pamela, passed away in 1991. An Elder in the First Christian Church, California. Member: Lions Club; Masonic Lodge; Chamber of Commerce; Farm Bureau; Missouri Health Facilities Review Committee and Missouri Sheriff's Retirement Bd, vice president. He was a Moniteau Co. Sheriff, 20 years; trooper, Missouri Highway Patrol, 11 years. Elected to the House: 2004 and 2006.

Republican.



**District 118—STANLEY COX****Capitol office:** Room 201-C; phone (573) 751-9774.**District address:** 202 W. Fourth St., Sedalia 65301.**Email address:** Stanley.Cox@house.mo.gov**House committees:** Crime Prevention and Public Safety (vice chair); Elections (vice chair); Special Committee: Financial Institutions.**Biography:** Born December 26, 1949. Graduate, Central Mo. State University; Law Degree, Univ. of Mo., Columbia. He and his wife, Kristeen, have two children: Adam and Sarah. Practicing attorney in Sedalia. Pettis Co. Prosecuting Attorney, 1979–1982. He was a commissioned officer on active duty with U.S. Army, 1971–1973, service in Republic of Korea and U.S. Military Academy-West Point. Served with Mo. National Guard attaining rank of Captain, 1974–1979. Member: Wesley United Methodist Church, Sedalia; Mo. Housing Development Comm., 1984–1988, two terms as chair; Mo. Veterans Comm., 1989–1991, vice chair; Central Mo. State Univ. Bd. of Regents, two terms as president; Pettis Co. Fire Protection Dist., 1991–2006; Sedalia Rotary Club and VFW Post #2591. Volunteer, Boy Scouts of America. Elected to the House: 2006. Republican.**District 119—LARRY D. WILSON****Capitol office:** Room 411-A; phone (573) 751-1167.**Home address:** RR 1, Box 482, Flemington 65650.**Email address:** Larry.Wilson@house.mo.gov**Special House committees:** Rural Community Development (chair); Tax Reform (vice chair); Ticket to Work.**Biography:** Born August 3, 1948, in Humansville. A 1966 graduate of Wheatland High School, he received a degree in business administration from Drury College, 1977. He and his wife, Linda Strobe Wilson, live in Wheatland. They have a son, Lynn Dale, a daughter, Tiffany, and four grandchildren. He is a farmer. Has worked as a real estate appraiser in Bolivar for 11 years, and served as Hickory County Assessor for 11 years. Past vice-president of F&H Food Equipment Company in Springfield, eight years. Member: Wheatland Christian Church (elder); Bolivar Chamber of Commerce; St. Clair Cattlemen's Association; Hickory County Farm Bureau; Masonic Lodge. Elected to the House: 2002–2006. Republican.**District 120—SHANNON COOPER****Capitol office:** Room 310; phone (573) 751-1484.**Email address:** Shannon.Cooper@house.mo.gov**District office address:** 702 E. Ohio, Ste. 16, Clinton 64735.**House committees:** Rules (chair); Administration and Accounts, Special Committee: General Laws.**Biography:** Born December 22, 1967. Graduated from Clinton High School in Clinton, 1986 and resides there with his son, Chase. Owns a sporting goods store located in Blairstown. Member: First Christian Church in Clinton. He is an Eagle Scout and holds membership in the Henry County Economic Development Council; the Highway 7 & 13 Coalition; National Federation of Independent Businesses; and the NRA. Awards: Mo. Chamber of Commerce, Man in the Arena; Associated Industries, Voice of Missouri Business; Mo. Farm Bureau, Friend of Agriculture; Missouri Association of Counties, County Advocate; Missouri Association of Veterans Appreciation and Mo. Judicial Conference. Elected to the House: 2000–2006. Republican.



### District 121—**DAVID PEARCE**

**Capitol office:** Room 205; phone (573) 751-2272.

**Email address:** David.Pearce@house.mo.gov

**House committees:** Higher Education (vice chair); Appropriations—Public Safety and Corrections; Special Committee: Job Creation and Economic Development.

**Biography:** Born March 30, 1960, in Warrensburg. Graduate of Warrensburg High School, attended University of Central Missouri and earned his B.S. in agricultural journalism from the University of Missouri—Columbia, 1984. He and his wife, Teresa, have two children, Molly and Andrew. He is a banker. Former executive director, Warrensburg Chamber of Commerce; past president, Warrensburg Rotary and Warrensburg School Board; Johnson County United Way Honorary Chair, 2004–2005; 4-H Poultry Project Leader. Was appointed commissioner and executive committee member to Midwestern Higher Education Commission. Elected to the House: 2002–2006. Republican.



### District 122—**MIKE MCGHEE**

**Capitol office:** Room 305-A; phone (573) 751-1462.

**Home address:** 5538 Grubb Rd., Odessa 64076.

**Email address:** Mike.McGhee@house.mo.gov

**House Committees:** Administration and Accounts (vice-chair); Special Committees: Family Services; Job Creation and Economic Development.

**Biography:** Born September 19, 1947, Independence. Graduate, Van Horn High School, 1966. Lives in Odessa, with his wife, Valeta. They have five children, Jeff, Chris, Michelle, Mike, and Ashley and ten grandchildren. Retired Real Estate Investor and farmer. Member: First Baptist Church of Odessa, Odessa Chamber of Commerce, Mo. Farm Bureau, Rotary Club, Lions Club, Nat'l Rifle Assn., Lafayette Co. Cattlemen's Assn., Cass Co. Republican Club, Republican Nat'l Comm., Odessa Young Rider's 4-H Club. Serves on Odessa Rodeo Comm.; Lafayette County 4-H Fair Bd., six years; leader/counselor,

Boy Scouts of America, over 20 years. Host family, Int'l 4-H Youth Exchange, three times. Appointed: Children's Trust Fund Bd. of Dir., 2005; 4-H Foundation Bd., 2007. Deputy Majority Whip, 2005–2007. Freshman of the Year Award. Elected to the House: 2004 and 2006. Republican.



### District 123—**BRIAN L. BAKER**

**Capitol office:** Room 413-A; phone (573) 751-2175.

**Home address:** 613 West Sunrise, Belton 64012.

**Email address:** Brian.Baker@house.mo.gov

**House committees:** Appropriations—Education (vice chair); Special Committees: Rural Community Development; Urban Education Reform.

**Biography:** Born August 9, 1973, in Tucson, AZ. Earned a B.A., English and a minor in psychology from Central Missouri State University, a Master's in Christian Education, Midwestern Baptist Theological Seminary, 2003. He and his wife have two children, Kaylinn and Grant. He is Executive Pastor and Ministries Director at First Baptist Church, Belton. Serves as a youth counselor and mentor, directing youth camps and mission activities. Served on the Belton City Council, 2001–2003. Elected to the House: 2002–2006. Republican.

**District 124—LUKE SCAVUZZO****Capitol office:** Room 105-G; phone (573) 751-4072.**District address:** PO Box 124, Harrisonville 64701.**Email address:** Luke.Scavuzzo@house.mo.gov**House committees:** Elementary and Secondary Education; Special Committees: Homeland Security; Rural Community Development; Small Business.**Biography:** Minority Deputy Whip. Born March 10, 1956 in Harrisonville. Attended Benedictine College, Atchison, KS. Married Candace Christiansen on December 11, 1982. Two children: Luke and Jenna. Owned and operated Scavuzzo's Price Chopper in Harrisonville. Member: Our Lady of Lourdes Catholic Church; Knights of Columbus; Board Trustee for the Harrisonville Public School Foundation; Harrisonville and Peculiar Chambers of Commerce. Served two terms on the Board of Directors, Harrisonville Chamber of Commerce; ten years on the Board of Directors and five years as the President of the Harrisonville Baseball Association; Harrisonville Park Board; Our Lady of Lourdes Parish Council, Finance Committee and Building Committee; former Treasurer of the Harrisonville Athletic Booster Club. Elected to the House: 2006. Democrat.**District 125—BARNEY FISHER****Capitol Office:** Room 408-B, phone (573)-751-5388.**Home address:** RR 1, Box 624, Richards 64778**Email address:** Barney.Fisher@house.mo.gov**House committees:** Appropriations-Agriculture and Natural Resources; Special Committees: Agri-Business (vice chair); Veterans (vice chair); Retirement; Workforce Development and Workplace Safety.**Biography:** Born December 17, 1947, in Nevada. Graduate of Nevada High School, 1965, received a Bachelor of Science Degree in Education from the University of Missouri-Columbia, 1969. He also graduated from the U.S. Marine Corps Command and Staff College, 1985 and was named an honorary graduate of the U.S. Army command and General Staff College. He and his wife, Mary, live in Richards. They have three children: Melissa, Brandon and Justin and five grandchildren. Served 21 years in the U.S. Marine Corps as a fighter pilot, retired as Lieutenant Colonel, 1993. He taught in the Wellsville Public School System for three years. Member: Rinehart Christian Church; Nevada Chamber of Commerce; National Rifle Association; Vietnam Veterans Association; Marine Corps Association and Kappa Alpha Order fraternity. Elected to the House: 2004 and 2006. Republican.**District 126—ED EMERY****Capitol Office:** Room 312; phone (573) 751-2165.**Home Address:** 1189 East C Hwy., Lamar 64759.**Email address:** Ed.Emery@house.mo.gov**Special House Committees:** Utilities (chair); Immigration; Tax Reform.**Biography:** Born May 25, 1950 in Nevada. Graduated from University of Missouri-Rolla (B.S., 1972). He and his wife, Rebecca, have four children: Elizabeth, Samuel, Daniel and Paul. Was employed by Texaco Inc. until 1994, when he and his family moved back to Missouri. Member: Lamar First Baptist Church; Missouri Farm Bureau, Barton County; EXCEL II; Sarcoxie & Greenfield Area Chambers of Commerce and NRA. Now serves as a consultant to area schools, municipalities, and businesses through his company, "Character Returns!" State chair, American Legislative Exchange Council. Elected to the House: 2002-2006. Republican.



### District 127—STEVE HUNTER

**Capitol office:** Room 314; phone (573) 751-5458.

**Home address:** 7105 W. Emerald Rd., Joplin 64801.

**Email address:** Steve.Hunter@house.mo.gov

**Special House committees:** Workforce Development and Workplace Safety (chair); General Laws; Healthcare Facilities; Student Achievement.

**Biography:** Born March 22, 1949 in Bethany. Graduate of Albany High School and received a B.S. in secondary education from Northwest Missouri State University, 1973 and a M.S. in secondary school administration from Truman State University, 1977. He married Rita Dickey on Oct. 26, 1987. They have three children: Terri, Robert and Chad, three grandchildren and one great grandchild. Member: Carthage, Carl Junction and Sarcoxie Chambers of Commerce. Past state committeeman for the 32nd Senatorial District; past chair, Jasper County Central Committee; past president, Stateline Pachyderm Club. Elected to the House: 2000–2006. Republican.



### District 128—BRYAN P. STEVENSON

**Capitol office:** Room 408-A; phone (573) 751-7082.

**District address:** 1502 Shawn Dr., Webb City 64870.

**Email address:** Bryan.Stevenson@house.mo.gov

**House committees:** Appropriations–Health, Mental Health and Social Services; Budget; Judiciary; Special Committee: Tax Reform (chair).

**Biography:** Born August 6, 1969, in Fort Worth, TX. Graduated *cum laude* with a Bachelor of Applied Arts and Sciences from the University of North Texas in 1995. Juris Doctor from Georgetown University Law Center, 1999 and received the Law Center Dean's Certificate in recognition of Special and Outstanding Service to the Law Center Community as president of the Republican Legislative Student Association and Legal Society. Received his LL.M./Masters in Tax Law from University of Mo.–Kansas City, 2004. He and his wife, Regina, are the parents of one son, Preston and are expecting their second child in

September 2007. They reside in Webb City. A practicing attorney in private practice. Member of Joplin and Webb City Chambers of Commerce. Elected to the House: 2002–2006. Republican.



### District 129—RONALD F. RICHARD

**Capitol office:** Room 206-A; phone (573) 751-2173.

**Home address:** 3611 W. Notting Hill Circle, Joplin 64804.

**Email address:** Ronald.Richard@house.mo.gov

**House committees:** Rules; Special Committees: Job Creation and Economic Development (chair); Financial Institutions; Utilities.

**Biography:** Born July 4, 1947, Parsons, KS. Received a bachelor of arts degree in 1969 from Missouri Southern State College, a Master of Arts in 1971 from Southwest Missouri State University. He and his wife, Patty, have two children, Kara and Chad. He is a partner in A & R Development, C & R Development Corp, C & N Bowl Corp. Member: St. Mary's Catholic Church; Missouri Higher Education Savings Program Board. Served as Mayor of Joplin, 1994–1997 and on the Joplin City Council, 1990–1994. Elected to the House: 2002–2006. Republican.

**District 130—KEVIN WILSON****Capitol office:** Room 413-B; Phone (573) 751-9781**Home address:** 9745 Nettle Dr., Neosho 64850**Email address:** Kevin.Wilson@house.mo.gov**House committees:** Appropriations-Education; Insurance Policy; Special Committees: Health Insurance (chair); Senior Citizen Advocacy.

**Biography:** Born September 24, 1958, in Neosho, he was raised in Goodman. Earned a B.S. in business at the University of Missouri-Columbia, 1980 and an M.B.A. in management from Golden Gate University, 1983. He and his wife, Melody, have two sons, Sean (married to Lexa, they have a son Lucas), and Patrick. He is a management consultant and worked over 17 years with various companies as Human Resources Director. Member: Neosho First Baptist Church (Deacon); Neosho, Anderson and Seneca Area Chambers of Commerce; Christopher Foundation; past member and president, Children's Mercy Hospital Regional Council; Neosho Exchange Club; past member and president, Neosho R-5 School Board. Elected to the House: 2002–2006. Republican.

**District 131—MARILYN RUESTMAN****Capitol office:** Room 302-B; phone (573) 751-9801.**District address:** PO Box 2291, Joplin 64803.**Email address:** Marilyn.Ruestman@house.mo.gov**Special House committees:** Professional Registration and Licensing (vice chair); Rural Community Development; Senior Citizen Advocacy.

**Biography:** Majority Caucus Secretary. Native of Newton and McDonald counties. Earned her B.S. at Missouri Southern State University, her M.S. degree with honors from Pittsburg State University and is a member of Phi Kappa Phi. She and husband, Richard, live in rural Newton County and have three children. She served as District Director for U.S. Representative Mel Hancock, 1989–1996. Treasurer of House Freshman Class, 2003–2004; President of Missouri Women Legislators, 2003–2004; Member: Missouri Women's Council 2003–2008; Missouri Poultry Commission (vice chair), 2003–2004. Elected to the House: 2002–2006. Republican.

**District 132—DON RUZICKA****Capitol office:** Room 201-G; phone (573) 751-4077.**Home address:** 1328 Deer Ln., Mount Vernon 65712.**Email address:** Don.Ruzicka@house.mo.gov**House committees:** Conservation and Natural Resources (vice chair); Crime Prevention and Public Safety; Special Committees: Homeland Security; State Parks and Waterways.

**Biography:** Born June 9, 1957. He is a graduate of Southwest Missouri State University (now Missouri State University). He and his wife, Julie, have one child, Kelsey. He is a real estate agent with Carol Jones Realtors in Mt. Vernon. He formerly served 27 years as a Missouri Conservation Agent with a focus on wildlife law enforcement. Member: NRA; Missouri Conservation Agents Assoc.; Missouri Sheriff's Assoc.; Missouri State Troopers Assoc. and Missouri Farm Bureau. Elected to the House: 2006. Republican.





**District 133—MIKE PARSON**

**Capitol office:** Room 415-A; phone (573) 751-1347.

**Home address:** 940 N. Redel Pl., Bolivar 65613.

**Email address:** Mike.Parson@house.mo.gov

**House committees:** Rules; Special Committees: General Laws (vice chair); Professional Registration and Licensing.

**Biography:** Born September 17, 1955. 1973 graduate of Wheatland High School in Wheatland; attended University of Maryland and University of Hawaii. Lives in Bolivar with his wife, Teresa. They have two children and five grandchildren. Currently farms and is in private business. Former Polk County Sheriff. Served six years in the Army. Member: American Legion; Optimist Club; Mo. Farm Bureau; Mo. Cattlemen's Association; Mo. Sheriffs Association; Mo. Association of Counties for Budget Procedure; U.S. Department of Justice Advisory Committee for C.J.I.S.; American Legislative Exchange Council Task Force; National Sheriffs Association; board member,

Bolivar Chamber of Commerce and NRA member. Started the D.A.R.E. Scholarship for each school in Polk County. Elected to the House: 2004 and 2006. Republican.



**District 134—JIM VIEBROCK**

**Capitol office:** Room 407-A; phone (573) 751-2381.

**District address:** PO Box 176, Republic 65738.

**Email address:** Jim.Viebrock@house.mo.gov

**House committees:** Appropriations—Agriculture and Natural Resources (vice chair); Elections; Special Committees: Retirement (vice chair); Utilities.

**Biography:** A lifelong resident of the Republic area. A graduate of Republic R-III schools, he studied plant science at SMSU, was elected president of the Horticulture Club there. He was honored by the Future Farmers of America as national runner-up for the highest award given by FFA "O.M. Scotts Turf and Landscape Management Proficiency." Former owner of a wholesale nursery operation for 21 years. Also co-managed an automotive repair shop, now restoring old houses. Active in the Republic Area Chamber of Commerce and volunteers at James River Basin Project and Southwest Missouri

Development office, board of directors. Elected to the House: 2002–2006. Republican.



**District 135—CHARLIE DENISON**

**Capitol office:** Room 304-A; phone (573) 751-2210.

**Home address:** 1121 E. Lakewood H3, Springfield 65810.

**Email address:** Charlie.Denison@house.mo.gov

**House committees:** Local Government; Transportation; Special Committees: Rural Community Development (vice chair); Tourism.

**Biography:** A native of Texas. Graduate of Quanah H.S. in Hardeman Co. He has three daughters, a son, and two step-daughters. Married to Daryl. Previously owned or managed several heavy construction equipment and heavy truck companies. Member: Second Baptist Church; City Council, chair; Governmental Affairs Comm.; City Liaison, Fire and Police Pension bd.; Springfield Leadership Council; American Diabetes Assn.; United Way Special Gifts Div., chair, 2002–2003; Courts Alternative Sentencing Program, bd. of dir.; Springfield Area Pachyderm Club, dir.; officer in state and local Jaycees. Past member: City of Springfield Personnel bd.; Springfield

City Utilities Adv. Comm. Charter member: Springfield Diplomats Club, first pres.; Parkinson's Group of the Ozarks, fundraising chair; Springfield Rotary North, 1st Sgt. at Arms. Elected to the House: 2004 and 2006. Republican.

**District 136—B.J. MARSH****Capitol office:** Room 311; phone (573) 751-0136.**District address:** 1819 S. National, Springfield 65804.**Email address:** BJ.Marsh@house.mo.gov**Special House committee:** Tourism (chair).

**Biography:** Born February 21, 1940, in Pennsboro. Graduated from Greenfield High School and attended Missouri State University. Graduate of Weaver Airline Personnel School, 1960. Married to Joni, January 1, 2005. They have four children: Marty Marsh, married to Trish; Monte Marsh, married to Kari; Stephanie, married to Craig Huckaby; Melinda, married to Troy Frandson, and seven grandchildren. Owner of Marsh Travel Motorcoach Tours. He is a Protestant. Past member: Commissioner of Missouri Tourism Commission; St. John's Hospital Advocate Board and Hospital Auxiliary (life member); American Bus Association; Southwest Missouri Officials Association and Missouri State High School Activities Association. Officiated high school and college basketball games for 15 years. Elected to the House: 1988–1990; 2000–2006. Republican.

**District 137—CHARLIE NORR****Capitol office:** Room 101-G; phone (573) 751-4082.**Home address:** 2133 North Campbell, Springfield 65803.**Email address:** Charlie.Norr@house.mo.gov**Special House committees:** Senior Citizen Advocacy; Veterans.

**Biography:** Born July 1, 1944 in Baltimore, MD. After retiring, he moved to Missouri and lives with his wife, Peggy, in northwest Springfield. They have three sons: Kevin, Robert and Mark and two grandchildren. Attended Baltimore Polytechnic Institute; University of Maryland and the National Fire Academy. He is a retired Captain for the Baltimore County Fire Department in Baltimore, MD. He served for 20 years as a firefighter and paramedic. Served in the United States Navy from 1961–1965 and spent two years in the Navy Reserve. Member: National Avenue Christian Church; Woodland Heights Neighborhood Association; the Midtown Neighborhood Association; and many other organizations. He was awarded the Springfield Urban Neighborhood Alliance's Outstanding Volunteer Award and received the Nova Award for exceptional service from Caring Communities of Springfield. Elected to the House: 2006. Democrat.

**District 138—SARA LAMPE****Capitol office:** Room 101-B; phone (573) 751-1460.**Home address:** 702 E. Stanford St., Springfield 65807.**Email address:** Sara.Lampe@house.mo.gov**House committees:** Appropriations–Education; Elementary and Secondary Education; Special Committee: Retirement.

**Biography:** A lifelong resident of southwest Missouri, lives in Springfield, born in Cassville. Attended SMSU: B.S., Elementary Education; M.S., Elementary Education and Administration. She has three sons: Thomas, William and Michael. In Springfield public schools for 31 years, including 19 years as principal, Phelps Center for the Gifted. An Educational Consultant and Adjunct Professor at Drury Univ., Springfield, and on Faculty of the Assn. for Supervision and Curriculum Development, Alexandria, VA. Past Elder and Board Chair, South Street Christian Church. Member: Business & Professional Women's Club; Gifted Assn. of Missouri; Missouri Women's Coalition; American Assn. of University Women; NAACP; Missouri 4-H Foundation; Missouri Women's Leadership Coalition; and National Assn. of Women Legislators. Minority Caucus Secretary; Missouri Arts Caucus, co-chair. Elected to the House: 2004 and 2006. Democrat.





### District 139—SHANE SCHOELLER

**Capitol office:** Room 201-A; phone (573) 751-2948.

**Home address:** 503 Chandler Dr., Willard 65781.

**Email address:** Shane.Schoeller@house.mo.gov

**Special House committees:** Energy and Environment; Job Creation and Economic Development; Utilities.

**Biography:** Born August 21, 1971. Graduate of Southwest Baptist University. He and his wife, Mendie, have two children: Emma Marie and Dorthy Katelynn. He has worked on behalf of Home Builders Association of Greater Springfield as the Director of Government Affairs and Director of Development at the world headquarters for Students in Free Enterprise, SIFE, in Springfield. Served as field representative for Senators John Ashcroft and Kit Bond, legislative assistant for Congressman Roy Blunt, and Chief Administrative Aide to Governor Matt Blunt during his time as Secretary of State. Member: Second Baptist Church in Springfield; Willard Cham-

ber of Commerce; Clear Vision Drama Company, board member. Elected to the House: 2006. Republican.



### District 140—BOB DIXON

**Capitol office:** Room 315; phone (573) 751-9809.

**Home address:** 1350 N. Washington Ave., Springfield 65802.

**Email address:** Bob.Dixon@house.mo.gov

**House committees:** Fiscal Review; Insurance Policy; Special Committee: Professional Registration and Licensing.

**Biography:** Majority Caucus Chairman. Born May 27, 1969. Attended Christian Schools of Springfield; Mo. State Univ. and Drury Univ., Springfield, B.S., business administration, 1997, *magna cum laude*. He and wife, Amanda, have three daughters: Grace, Rose and Olivia and attend Central Assembly of God Church. Relationship Manager, Heartland Payment Systems, a bankcard transaction processing company. Member: American Legislative Exchange Council; Rogersville, Springfield and Strafford Area Chambers of Commerce; James River Basin Partnership; Mo. Farm Bureau; North Springfield Betterment Assn.; The History Museum for Springfield-Greene County

bd. of trustees; Kiwanis Club of Springfield North, bd. of directors; past president, Midtown Neighborhood Assn.; past vice pres., Boyd Elementary PTA and past Parent Representative Springfield R-12 Schools Parent Advisory Council. Elected to the House: 2002–2006. Republican.



### District 141—JAY WASSON

**Capitol office:** Room 134; phone (573) 751-1503.

**District address:** 730 W. Center Circle, Nixa 65714.

**Email address:** Jay.Wasson@house.mo.gov

**House committees:** Appropriations–Transportation and Economic Development; Insurance Policy; Special Committee: Professional Registration and Licensing (chair).

**Biography:** Born October 24, 1956, in Springfield. A 1974 graduate of Nixa High School, he attended Drury University. He has been in real estate development for 30 years. Served as Mayor of Nixa, 1997–2002. Member of First Baptist Church, Nixa. Awards: Mo. Chamber of Commerce Spirit of Enterprise Award, 2006; Mo. Pharmacy Association Legislative Leadership Award, 2006; Greater Springfield Dental Society Awards Honorary Membership, 2006; MCCA Distinguished Legislative Award, 2006; Mo. Association of Counties 2006 County Advocate Award and SAMA Award Legislative Excellence 2007. Elected to the House: 2002–2006. Republican.



**District 142—RAYMOND (Ray) WETER**

**Capitol office:** Room 400C-B; phone (573) 751-2565.

**Home address:** 7002 Merion Dr., Nixa-Fremont Hills 65714.

**Email address:** Raymond.Weter@house.mo.gov

**House committees:** Appropriations–Health, Mental Health and Social Services (vice chair); Special Committees: Senior Citizen Advocacy (vice chair); Rural Community Development.

**Biography:** Born June 3, 1945, in Sparta. A 1963 graduate of Sparta High School. He received his certification in Cardiovascular Perfusion in 1978 from the American Board of Cardiovascular Perfusion. Lives near Ozark with his wife, Sherilyn. They have three children: Andy, Erin and Nathan. He is a retired Clinical Perfusionist. He is a Baptist. Member: American Society of Extra Corporeal Technology; Missouri Farm Bureau; and the Ozark A+ School Advisory Board. He also served as an examiner for the American Board of Cardiovascular Perfusion. Elected to the House: 2004 and 2006. Republican.

**District 143—MAYNARD WALLACE**

**Capitol office:** Room 411-2; phone (573) 751-2042.

**Home address:** HCR 77, Box 75, Thornfield 65762.

**Email address:** Maynard.Wallace@house.mo.gov

**House committees:** Elementary and Secondary Education; Special Committees: Retirement (chair); Government Affairs; State Parks and Waterways.

**Biography:** Born April 21, 1943, and raised in Pondfork, located in western Ozark County. Education: School of the Ozarks, J.C.; Southwest Missouri State Univ.; Central Missouri State Univ., Master's and specialist degrees in education. Married to Linda Larson, 1967, they have three children: Michelle, Michael and Nicole, and six grandsons. He raises beef cattle. Former teacher and coach at Sparta and Butler; principal at Butler Jr. High School; assistant superintendent at Pike County R-III. Served as superintendent of schools at Forsyth, 1979–1994, and Ava, 1994–1999. Member: Protestant faith. Past president, Forsyth Chamber of Commerce and Southwest Missouri Administrators Assn. Serves on Special Committee on Education Funding and State Tourism Commission. Elected to the House: 2002–2006. Republican.

**District 144—VAN KELLY**

**Capitol office:** Room 402; phone (573) 751-2205.

**District address:** RR 2, Box 518, Norwood 65717.

**Email address:** Van.Kelly@house.mo.gov

**House committees:** Corrections and Public Institutions (chair); Special Committees: Agri-Business; Workforce Development and Workplace Safety.

**Biography:** Born January 28, 1965, in Mountain Grove. Graduate of Norwood High School. Attended Drury University and the Springfield Police Academy. He is a wood carver. Former dairy farmer, deputy sheriff in Ava, working as bailiff and jailer. Elected to the House: 2000–2006. Republican.

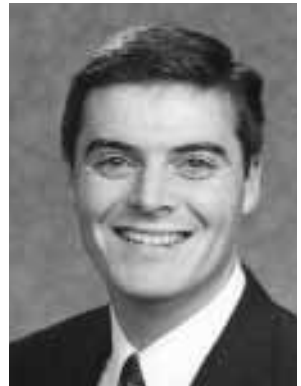



### District 145—MIKE CUNNINGHAM

**Capitol office:** Room 302-1; phone (573) 751-3819.

**Home address:** 515 Landslide Rd., Rogersville 65742.

**Email address:** Mike.Cunningham@house.mo.gov

**House committees:** Administration and Accounts; Appropriations—Transportation and Economic Development; Budget; Special Committees: Financial Institutions (chair); Workforce Development and Workplace Safety.

**Biography:** Born January 8, 1947, in Columbia. A graduate of Macon High School, 1965; attended Jacksonville University in Jacksonville, Fla.; received a B.S. in business administration with a minor in economics from Truman State University, 1972. He and his wife, Neena, have three children: Zack, Seth and Leah. He is a livestock farmer. Retired in 2001 as owner and manager of a supermarket in Marshfield. Served in the U.S. Army, 1967–1969, attaining the rank of Sergeant E-5 in the military police, before being honorably discharged.

Member: First Baptist Church in Marshfield; Marshfield Chamber of Commerce; Industrial Authority; Development League; Public School Foundation; Farm Bureau; American Legion; Missouri Foxtrotter Horse Association and the A.Q.H.A. Elected to the House: 2002–2006. Republican.



### District 146—DARRELL POLLOCK

**Capitol office:** Room 201-F; phone (573) 751-4451.

**Home address:** 602 Hunters Creek Dr., Lebanon 65536.

**Email address:** Darrell.Pollock@house.mo.gov

**House committees:** Fiscal Review; Special Committees: State Parks and Waterways (chair); Health Insurance; Ticket to Work.

**Biography:** Born July 23, 1961, in Kansas City, and he currently resides in Lebanon with his wife, DeEttra, and their two children, Stephen and Jordan. He is a 1979 graduate of Lebanon High School. He attended Central Missouri State University. He is a small business owner in Lebanon. He and his family are members of Heritage Baptist Church, where he has served as a Deacon. Member: Past president of Pregnancy Support Center; Board member of Laclede Industries/Sheltered Workshop; Missouri Farm Bureau; National Rifle Association and National Federation of Independent Businesses. Elected to the House: 2004 and 2006. Republican.



### District 147—DON WELLS

**Capitol Office:** Room 236-A; phone (573) 751-1490.

**District office address:** PO Box 347, Cabool 65689.

**Email address:** Don.Wells@house.mo.gov

**House Committees:** Appropriations—Transportation and Economic Development (vice chair); Fiscal Review; Special Committee: Professional Registration and Licensing.

**Biography:** Born February 11, 1950, in Texas County. A graduate of Cambridge State University. He and his wife, Kathy, have four children: Donnie, Pennie, Cheryl and Joel. He is an auto dealer and loan agent in Cabool. He is an ordained deacon of the Trinity Freewill Baptist Church. Elected to Cabool City Council in 1984 serving until 2002 as Alderman and Mayor. Served as chair of South Central Ozark Council of Governments, Twin Cities Industrial Corridor Board, and Gentry Residential Treatment Center Council. Served from 1968–1972 in the U.S. Navy. Member: VFW; American Legion and NRA. He is a majority floor whip. Elected to the House: 2004 and 2006. Republican.

**District 148—DAVID DAY**

**Capitol office:** Room 201B-A; phone (573) 751-1446; FAX: (573) 526-0761.

**District office address:** PO Box M, Dixon 65459.

**Email address:** David.Day@house.mo.gov

**Special House committees:** Veterans (chair); State Parks and Waterways (vice chair); Workforce Development and Workplace Safety.

**Biography:** Born May 5, 1963. He and his wife, Leasa, have one child, Savanna. He is a farmer/rancher in the Dixon area. Served in active military service, 1981–1984 at Ft. Stewart, GA and was assigned to the 1st and 13th Field Artillery. Served 13 years on the State Board of Directors for the Missouri Farm Bureau. He and his family are members of the Pasqah Baptist Church. Served on Hazardous Waste Management Commission; Agriculture Advisory Committees for Senator Talent and Congressman Skelton; Speaker of the House's Agriculture Advisory Committee; and Governor's Advisory Committee on Chip Mills. Member: Pulaski County Farm Bureau and Pulaski Land Owners Association. Vice President of the Freshman Class, 2005. Elected to House: 2004 and 2006. Republican.

**District 149—BOB MAY**

**Capitol office:** Room 412-A; phone (573) 751-5713.

**Home address:** PO Box 465, Rolla 65402.

**Email address:** Bob.May@house.mo.gov

**House committees:** Elections (chair); Conservation and Natural Resources; Special Committee: Rural Community Development.

**Biography:** Born January 18, 1935, in Mansfield, IL. Graduated from the University of Illinois (B.S., forestry, 1962). Married Carlene Reifsteck, Nov. 28, 1954, in Champaign, IL. They have three sons: Mike, Tim and Pat (deceased), and four grandchildren. Veteran of the U.S. Navy, 1953–1957. Retired from U.S. Forest Service, 1962–1990. Elder in the Presbyterian Church (USA). Founding board member, Phelps County Community Partnership. Member: Rolla Optimist Club; Rolla Area Chamber of Commerce; St. James Chamber of Commerce; American Legion; Korean War Veterans Assn.; and Assn. United States Army. Elected to the House: 2000–2006. Republican.

**District 150—JASON SMITH**

**Capitol Office:** Room 406-B; phone (573) 751-1688.

**Home address:** 301 S. Jackson, Salem 65560.

**Email address:** Jason.Smith@house.mo.gov

**House committees:** Judiciary; Special Committees: Job Creation and Economic Development (vice chair); Professional Registration & Licensing.

**Biography:** Majority Deputy Whip. Born June 16, 1980. Graduated Salem High School and received Bachelor of Science Degrees in Agricultural Economics and Business Administration with an emphasis in Finance from Univ. of Mo.–Columbia. Earned Law Degree from Oklahoma City Univ. School of Law; also spent summer studying international law at Trinity College in Cambridge, England. He is an attorney, real estate agent and small business owner. Member: Grace Community Church; Nat'l. Rifle Assn.; Missouri Bar; Salem, Steelville and Cuba Chambers of Commerce and Missouri Farm Bureau. Former President of the Salem FFA Alumni Assn., holds an American FFA degree; former board member of the Salem Area Comm. Betterment Assn. and a board member of CASA (Court Appointed Special Advocate). Elected to the House: November 2005 (special election); re-elected 2006. Republican.





District 151—**WARD FRANZ**

**Capitol office:** Room 415-B; phone (573) 751-1455.

**Home address:** 8938 County Rd. 9090, West Plains 65775.

**Email address:** Ward.Franz@house.mo.gov

**House committees:** Corrections and Public Institutions; Special Committees: Family Services (chair); Retirement.

**Biography:** Born, June 3, 1963, in Jonesboro, AR. A 1981 graduate of Hermann High School in Hermann. Received Bachelor of Science in Church Recreation and Speech Communications from Southwest Baptist University, 1985 and a Masters in Religious Education from Southwestern Baptist Theological Seminary, 1987. Lives in West Plains with wife, Nancy. They have two children, Landon and Lauren. Former Juvenile Officer. Attends First Baptist Church of West Plains. Appointed to the Missouri Task Force on Children's Justice, 2007. Elected to the House: 2004 and 2006. Republican.



District 152—**J.C. (John) KUESSNER**

**Capitol office:** Room 101-K; phone (573) 751-2112.

**Home address:** HCR 2, Box 58-A, Eminence 65466.

**Email address:** JC.Kuessner@house.mo.gov

**House committees:** Healthcare Policy; Transportation.

**Biography:** Born November 13, 1942, in Poplar Bluff. Educated in Winona Public Schools. Attended Southwest Missouri State University. Served in the United States Army. Married Patti Smith in 1967. They have two children, Jason Kuessner and Sara Kuessner. Self-employed businessman. Member: Christian Church; Chamber of Commerce; Industrial Development Board; American Legion Post 0509 and VFW Post 6043. Active in many civic and community activities; he is chair of the Rural Democrat Caucus. Elected to the House: 2002–2006. Elected assistant minority floor leader July 21, 2007, effective after the 2007 veto session. Democrat.



District 153—**MIKE DETHROW**

**Capitol office:** Room 233-A; phone (573) 751-1066.

**Home address:** RR 1, Box 1105, Alton 65606.

**Email address:** Mike.Dethrow@house.mo.gov

**House committees:** Appropriations–Agriculture and Natural Resources (chair); Budget; Special Committee: Workforce Development and Workplace Safety.

**Biography:** Born August 7, 1952, in Thayer. Earned his B.S. and M.S. in agriculture at University of Missouri–Columbia. He and his wife, Barbara, have one son, Michael. He is a farmer and small businessman. Elected to the House: 2002–2006. Republican.

**District 154—GAYLE KINGERY**

**Capitol office:** Room 303-B; phone (573) 751-4039.

**Home address:** 1615 N. 14th St., Poplar Bluff 63901.

**Email address:** Gayle.Kingery@house.mo.gov

**House committees:** Higher Education (chair); Elementary and Secondary Education; Special Committee: Healthcare Facilities.

**Biography:** Born July 21, 1939, in Harviell. Graduate of Poplar Bluff High School, 1957, he received a B.S. in education from Southeast Missouri State University, 1966. Married to Jolene Goldschmidt. They have five children and three grandchildren. Served in the U.S. Air Force, 1961–1965, with tour in Vietnam, 1963–1964. Spent 36 years as a teacher, coach and an administrator in the field of education. He is a certified Hunter Education instructor. Member: First United Methodist Church, Poplar Bluff; Amvets Post 29; VFW Post 6477 and National Rifle Association. Elected to the House: 2002–2006. Republican.

**District 155—WAYNE COOPER**

**Capitol office:** Room 234; phone (573) 751-1119.

**District address:** 1060 Main St., Osage Beach 65065.

**Email address:** Wayne.Cooper@house.mo.gov

**House committees:** Health Care Policy (chair); Appropriations–Health, Mental Health and Social Services; Special Committees: Family Services; State Parks and Waterways.

**Biography:** Born February 27, 1949, in Somerset, Kentucky. A 1967 graduate of McCreary County High School, in KY. Received a Bachelor's degree, University of Kentucky, 1971 and medical degree, University of Kentucky College of Medicine, 1975. He resides in Camdenton with his wife, Christine. They have two sons, Todd and Tim, and three grandchildren. He is a physician, served as chief of staff for Lake Regional Hospital, 1991–1993. Was a staff member, Campus Crusade for Christ in the Philippines, 1977–1980 and associate staff and medical director of New Tribes Mission, 1980–1984. Elected to the House: 2002–2006. Republican.

**District 156—ROD JETTON**

**Capitol office:** Room 308; phone (573) 751-5912.

**Home address:** 711 High St., Box 22, Marble Hill 63764.

**Email address:** Rod.Jetton@house.mo.gov

**House committees:** *Ex officio* member of all committees.

**Biography:** *Speaker of the House.* Born September 9, 1967. He is a graduate of Southwest Baptist University. He and his wife, Cassie, have three children: Callie, Emily and Will. He is a real estate broker and state-certified appraiser in Marble Hill. Elected as Bollinger County Commissioner, 1996. Served as Infantry Officer in the Marine Corps, 1991–1995; was involved in the Somalia and Bosnia Operations. Member: Harmony Congregational Methodist Church; Farm Bureau; Optimist Club; Chamber of Commerce; NFIB; VFW Post 5900; American Legion; NRA; Christian Coalition; Secretary of State's Council on Library Development and the Delta Commission. Elected to the House: 2000–2006. Republican.





### District 157—SCOTT A. LIPKE

**Capitol office:** Room 404-B, phone (573) 751-6662.

**Home address:** PO Box 736, Jackson 63755.

**Email address:** Scott.Lipke@house.mo.gov

**House committees:** Appropriations–General Administration; Crime Prevention and Public Safety; Judiciary.

**Biography:** Born March 28, 1969. He lives in Jackson with his wife, Ashley. They have two children, Parker and Layton. A graduate of Jackson High School, he received a B.S. in political science, Murray State University, and a juris doctor, Valparaiso Univ. School of Law. He is an attorney and is Counsel at Jones & Deimund, L.C. Member: St. Paul Lutheran Church; Safehouse for Women, board of directors; Jackson, Perryville and Cape Girardeau Chambers of Commerce; Missouri Farm Bureau. Awards and Special Recognition: The Missouri Bar, 2005; Missouri Assn. of Probate and Associate Circuit Judges, 2005–2007; the Judicial Conference of Missouri,

2004–2006; Missouri Association of Prosecuting Attorneys, 2006; Missouri Farm Bureau, Friend of Agriculture Award, 2004, 2006; Missouri Sheriff's Assn., 2005 Representative of the Year; Missouri Chamber of Commerce "100% for Jobs Award." Elected to the House: 2002–2006. Republican.



### District 158—NATHAN D. COOPER

**Capitol office:** Room 305-B; phone (573) 751-1443.

**District address:** 1917 William St., Cape Girardeau 63703.

**Email address:** Nathan.Cooper@house.mo.gov

**House committees:** Appropriations–General Administration (vice chair); Special Committees; Financial Institutions; Urban Education Reform; Urban Issues.

**Biography:** Born September 28, 1973, in Potosi. Graduate: Valley R-6 High School, Caledonia, 1992; B.S., Criminal Justice from Southeast Mo. State Univ., 1996; J.D., Saint Louis Univ. School of Law, 1999. An attorney, licensed to practice in Missouri, Illinois and D.C.. Attends the Church of Jesus Christ of Latter Day Saints. Member: Nat'l. Rifle Assn.; Cape Girardeau Chamber of Commerce; Mo. Farm Bureau; Mo. Bar Assn.; Nat'l. Federation of Independent Businesses; Pachyderm Club; SE Mo. Arts Council; Optimist Club; Habitat for Humanity, bd. of dir.; Southeast Mo. State Univ. Alumni Council and Republican Central Comm. Former Bible school teacher. Awards: Freshman

Legislator of the Year for Accountability in Government; "Defender of Freedom" Award by the Discussion Club; Mo. Coroners and Medical Examiners Assn. Legislative Award; "Friend of the MRC" Award. Majority floor whip. Elected to the House: 2004 and 2006. Resigned from house seat on August 14, 2007. Republican.



### District 159—BILLY PAT WRIGHT

**Capitol office:** Room 201-B; phone (573) 751-1494.

**Home address:** 322 S. Walnut, Dexter 63841.

**Email address:** Billy.Wright@house.mo.gov

**House committees:** Agriculture Policy (vice chair); Appropriations–General Administration; Special Committees: Utilities; Veterans.

**Biography:** Received B.A. degree from National University. He and his wife, Linda, have three daughters, Elaine, Leah and Laura, and nine grandchildren. He is a cattle rancher, real estate agent and retired from Southwestern Bell Corp. in 1999 with 39 years of service. Served in the Army and National Guard from 1959–1965, was honorably discharged. Past president and member, Rotary Club; won Paul Harris Award. Member: Farm Bureau; Missouri Cattle-men's Assn.; NRA and Telephone Pioneers of America. Elected to the House: 2004 and 2006. Republican.

**District 160—ELLEN C. BRANDOM**

**Capitol office:** Room 235-BA; phone (573) 751-5471.

**District address:** PO Box 211, Sikeston 63801.

**Email address:** Ellen.Brandom@house.mo.gov

**House committees:** Appropriations–Agriculture and Natural Resources; Special Committees: Ticket to Work (vice chair); Health-care Facilities; Tax Reform.

**Biography:** Born March 29, 1942. Graduated from the Univ. of Mo.–Columbia, *summa cum laude* and also received her Masters degree there. Ellen and her husband Rick owned and operated a petroleum distribution co. Rick passed away in 2003. They raised two children, Mark and Mary Ellen. Ellen has 2 grandchildren. Active with the Sikeston, Chaffee and Benton Chambers of Commerce; Sikeston/Miner Bd. of Tourism and the Sikeston Bd. of Adjustments. She served four terms on the Sikeston R-6 Bd. of Education and as Public Affairs Officer of the American Cancer Society. Member: SE Mo. State Univ. Foundation; the Sikeston Public Schools Foundation; NRA; Mo. Farm Bureau and First United Methodist Church where she has been a leader in many ministry programs. She was instrumental in the early efforts to establish Sikeston's Higher Education Center. Serves on the majority whip team. Elected to the House: 2006. Republican.

**District 161—STEVE HODGES**

**Capitol office:** Room 103-BA; phone (573) 751-4085.

**Home address:** PO Box 188, East Prairie 63845.

**Email address:** Steve.Hodges@house.mo.gov

**House committees:** Agriculture Policy; Appropriations–Education; Special Committee: Workforce Development and Workplace Safety.

**Biography:** Born February 2, 1949. He is a graduate of Southeast Missouri State University with a B.S. in Business Administration and University of Missouri–Columbia with M.B.A. He and his wife, Amy, have three children: James, Andrew and Adam. He previously owned and managed a supermarket in East Prairie for 30 years. Works as a substitute teacher. Registered and active state high school sports official for 39 years. Member: United Methodist Church; Chamber of Commerce; Southeast Missouri State University Booster Board; Jaycees and the school board. Named to the Who's Who list for American Colleges and Universities during his time in college and received a Career Service Achievement Award from the Missouri State High School Activities Association. Elected Freshman Class President of 2007 Class. Elected to the House: 2006. Democrat.

**District 162—TERRY SWINGER**

**Capitol office:** Room 115-F; phone (573) 751-2264.

**Home address:** 910 State Hwy. U, PO Box 1137, Caruthersville 63830.

**Email address:** Terry.Swinger@house.mo.gov

**House committees:** Appropriations–Transportation and Economic Development; Elementary and Secondary Education; Special Committee: Agri-Business.

**Biography:** Born February 8, 1941. A graduate of Dexter High School, he attended the University of Missouri–Columbia and received his Doctor of Optometry from Southern College of Optometry, Memphis, TN. in 1964. He and his wife, Delila, have one son, Anthony and two daughters, Tammie and Amy. He is in private practice of optometry in Caruthersville, Portageville and Kennett. He is a past President of Missouri Optometric Association; former member, Missouri State Board of Optometry and University of Missouri School of Optometry Advisory Council. Member: American Optometric Association; Caruthersville Rotary International; Caruthersville Chamber of Commerce; Caruthersville Library Board; Boy Scouts; and Caruthersville Lodge # 461 A.F.&A.M. Elected to the House: November 2003 (special election); re-elected: 2004 and 2006. Democrat.





District 163—TOM TODD

Capitol Office: Room 105-E; phone (573) 751-4095.

Home Address: 29855 State Hwy. B, Campbell 63933.

Email address: Tom.Todd@house.mo.gov

House Committees: Appropriations–Education; Special Committees: Agri-Business; Ticket to Work; Veterans.

Biography: Born August 2, 1947, in Gibson. Attended University of Missouri, and received B.S. in Agriculture. Vietnam Veteran with the U.S. Army. Retired farmer of 24 years. He and his wife, Pat, have one son, Allen. Member: Baptist Church; American Legion and Farm Bureau. Elected to the House: 2006. Democrat.

# Missouri's House of Representatives Districts

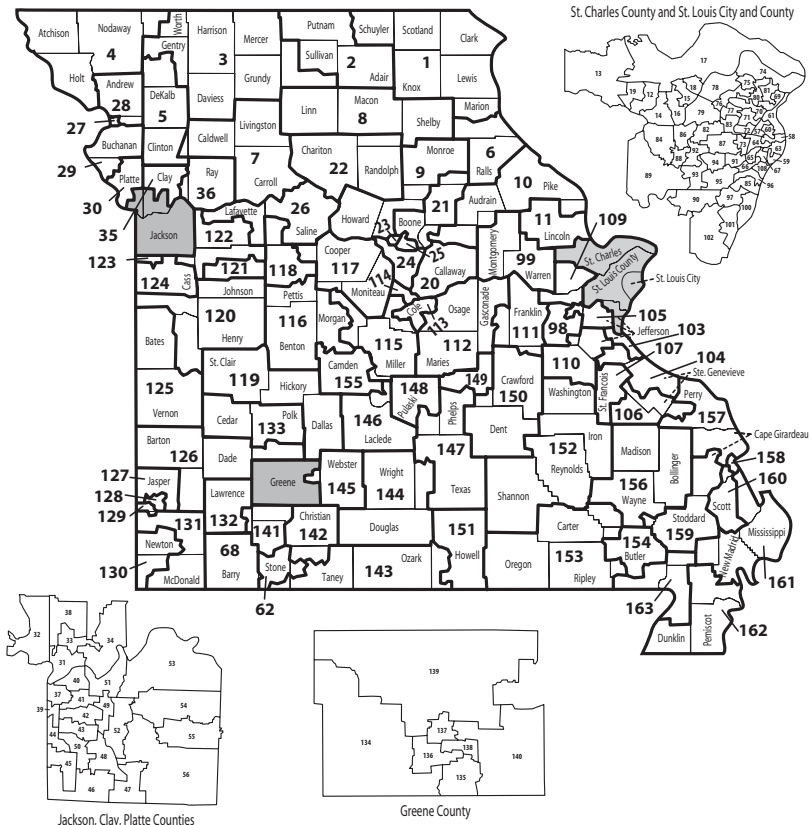



## State House Districts

State house districts as established by the Missouri Appellate Apportionment Commission and filed with the Secretary of State on December 13, 2001.

District	Description or boundary	Population	District	Description or boundary	Population
1	Counties of Adair (part of), Clark, Knox, Lewis, Marion (part of), Schuyler and Scotland . . .	34,414	42	Part of Jackson County . . . . .	34,198
2	Counties of Adair (part of), Putnam and Sullivan (part of) . . . . .	35,256	43	Part of Jackson County . . . . .	34,350
3	Counties of Daviess, Gentry (part of), Grundy, Harrison, Mercer, Sullivan (part of) and Worth (part of) . . . . .	35,255	44	Part of Jackson County . . . . .	35,059
4	Counties of Atchison, Holt, Nodaway and Worth (part of) . . . . .	35,398	45	Part of Jackson County . . . . .	34,438
5	Counties of Buchanan (part of), Clinton (part of), DeKalb, and Gentry (part of) . . . . .	35,360	46	Part of Jackson County . . . . .	34,039
6	Counties of Marion (part of) and Ralls (part of) . . . . .	35,015	47	Part of Jackson County . . . . .	34,940
7	Counties of Caldwell, Carroll, Clinton (part of) and Livingston . . . . .	34,379	48	Part of Jackson County . . . . .	34,655
8	Counties of Chariton (part of), Linn, Macon (part of) Shelby and Sullivan (part of) . . . . .	35,193	49	Part of Jackson County . . . . .	34,673
9	Counties of Audrain (part of), Boone (part of), Chariton (part of), Howard and Monroe (part of) . . . . .	35,323	50	Part of Jackson County . . . . .	33,828
10	Counties of Audrain (part of), Callaway (part of), Lincoln (part of), Montgomery (part of), Pike and Ralls (part of) . . . . .	35,231	51	Part of Jackson County . . . . .	34,605
11	Part of Lincoln County . . . . .	34,782	52	Part of Jackson County . . . . .	35,077
12	Part of St. Charles County . . . . .	34,729	53	Part of Jackson County . . . . .	34,558
13	Counties of St. Charles (part of) and Warren (part of) . . . . .	34,525	54	Part of Jackson County . . . . .	34,889
14	Part of St. Charles County . . . . .	34,443	55	Counties of Jackson (part of) and Lafayette (part of) . . . . .	34,655
15	Part of St. Charles County . . . . .	34,477	56	Part of Jackson County . . . . .	34,084
16	Part of St. Charles County . . . . .	34,962	57	Part of St. Louis City . . . . .	33,734
17	Part of St. Charles County . . . . .	34,776	58	Part of St. Louis City . . . . .	33,649
18	Part of St. Charles County . . . . .	33,617	59	Part of St. Louis City . . . . .	34,054
19	Part of St. Charles County . . . . .	33,766	60	Part of St. Louis City . . . . .	34,310
20	Part of Callaway County . . . . .	35,156	61	Part of St. Louis City . . . . .	34,313
21	Counties of Audrain (part of), Boone (part of), Callaway (part of) and Monroe (part of) . . . . .	35,262	62	Counties of Stone (part of) and Taney (part of) . . . . .	34,302
22	Counties of Chariton (part of), Macon (part of) and Randolph . . . . .	34,277	63	Part of St. Louis City . . . . .	33,492
23	Part of Boone County . . . . .	34,815	64	Part of St. Louis City and St. Louis County (part of) . . . . .	33,544
24	Part of Boone County . . . . .	35,212	65	Part of St. Louis City . . . . .	33,395
25	Part of Boone County . . . . .	35,059	66	Part of St. Louis City and St. Louis County (part of) . . . . .	34,042
26	Counties of Lafayette (part of) and Saline (part of) . . . . .	34,191	67	Part of St. Louis City . . . . .	34,122
27	Part of Buchanan County . . . . .	35,416	68	Counties of Barry and Stone (part of) . . . . .	34,328
28	Counties of Andrew and Buchanan (part of) . . . . .	35,088	69	Part of St. Louis County . . . . .	34,408
29	Counties of Buchanan (part of) and Platte (part of) . . . . .	35,274	70	Part of St. Louis County . . . . .	34,961
30	Counties of Buchanan (part of) and Platte (part of) . . . . .	35,271	71	Part of St. Louis County . . . . .	33,824
31	Part of Clay County . . . . .	34,257	72	Part of St. Louis County . . . . .	33,811
32	Part of Platte County . . . . .	35,199	73	Part of St. Louis County . . . . .	34,198
33	Part of Clay County . . . . .	33,539	74	Part of St. Louis County . . . . .	34,531
34	Part of Clay County . . . . .	34,712	75	Part of St. Louis County . . . . .	34,127
35	Part of Clay County . . . . .	35,424	76	Part of St. Louis County . . . . .	33,884
36	Counties of Clay (part of) and Ray . . . . .	35,295	77	Part of St. Louis County . . . . .	34,224
37	Part of Jackson County . . . . .	34,390	78	Part of St. Louis County . . . . .	34,123
38	Part of Clay County . . . . .	34,133	79	Part of St. Louis County . . . . .	34,701
39	Part of Jackson County . . . . .	34,303	80	Part of St. Louis County . . . . .	33,980
40	Part of Jackson County . . . . .	34,191	81	Part of St. Louis County . . . . .	34,561
41	Part of Jackson County . . . . .	33,966	82	Part of St. Louis County . . . . .	34,677
			83	Part of St. Louis County . . . . .	34,479
			84	Part of St. Louis County . . . . .	34,139
			85	Part of St. Louis County . . . . .	34,205
			86	Part of St. Louis County . . . . .	34,047
			87	Part of St. Louis County . . . . .	34,471
			88	Part of St. Louis County . . . . .	34,268
			89	Part of St. Louis County . . . . .	34,278
			90	Part of Jefferson County . . . . .	33,699
			91	Part of St. Louis County . . . . .	34,697
			92	Part of St. Louis County . . . . .	34,731
			93	Part of St. Louis County . . . . .	33,579
			94	Part of St. Louis County . . . . .	34,107
			95	Part of St. Louis County . . . . .	33,576
			96	Part of St. Louis County . . . . .	33,841
			97	Part of St. Louis County . . . . .	34,399
			98	Part of Franklin County . . . . .	34,417

District	Description or boundary	Population
99	Counties of Montgomery (part of) and Warren (part of)	34,707
100	Part of St. Louis County	33,490
101	Part of Jefferson County	33,572
102	Part of Jefferson County	34,041
103	Part of Jefferson County	34,077
104	Counties of Jefferson (part of) and Ste. Genevieve (part of)	34,558
105	Counties of Franklin (part of) Jefferson (part of) and St. Louis County (part of)	33,619
106	Counties of Perry (part of), St. Francois (part of) and Ste. Genevieve (part of)	34,972
107	Part of St. Francois County	33,960
108	Part of St. Louis City	33,529
109	Counties of Franklin (part of) and St. Charles (part of)	33,721
110	Counties of Franklin (part of), Jefferson (part of) and Washington (part of)	33,913
111	Counties of Crawford (part of), Franklin (part of) and Gasconade (part of)	33,467
112	Counties of Gasconade (part of), Maries and Osage	33,533
113	Part of Cole County	33,626
114	Part of Cole County	33,744
115	Counties of Camden (part of), Cole (part of), Miller (part of) and Morgan (part of)	35,080
116	Counties of Benton, Morgan (part of) and Pettis (part of)	34,939
117	Counties of Cooper, Moniteau, Morgan (part of) and Pettis (part of)	33,666
118	Counties of Lafayette (part of), Pettis (part of) and Saline (part of)	34,490
119	Counties of Dallas, Hickory and St. Clair	34,253
120	Counties of Bates (part of), Cass (part of), Henry, Johnson (part of) and Pettis (part of)	34,333
121	Part of Johnson County	35,111
122	Counties of Cass (part of), Johnson (part of) and Lafayette (part of)	35,262
123	Part of Cass County	35,084
124	Part of Cass County	34,848
125	Counties of Bates (part of) and Vernon	34,557
126	Counties of Barton, Dade, Jasper (part of) and Polk (part of)	34,854
127	Part of Jasper County	34,138
128	Counties of Jasper (part of) and Newton (part of)	34,387
129	Counties of Jasper (part of) and Newton (part of)	34,463
130	Counties of McDonald (part of) and Newton (part of)	34,123
131	Counties of McDonald (part of) and Newton (part of)	33,643
132	Part of Lawrence County	33,792

District	Description or boundary	Population
133	Counties of Cedar and Polk (part of)	34,584
134	Part of Greene County	33,620
135	Part of Greene County	33,730
136	Part of Greene County	34,281
137	Part of Greene County	34,327
138	Part of Greene County	34,146
139	Part of Greene County	33,832
140	Part of Greene County	33,355
141	Counties of Christian (part of), Lawrence (part of) and Stone (part of)	34,208
142	Counties of Christian (part of) and Taney (part of)	34,081
143	Counties of Howell (part of), Ozark Stone (part of) and Taney (part of)	33,727
144	Counties of Douglas, Texas (part of) and Wright	33,541
145	Counties of Greene (part of) and Webster	34,145
146	Counties of Camden (part of) and Laclede (part of)	33,920
147	Counties of Phelps (part of), Pulaski (part of), Shannon (part of) and Texas (part of)	33,501
148	Counties of Camden (part of), Laclede (part of) and Pulaski (part of)	33,699
149	Part of Phelps County	33,426
150	Counties of Crawford (part of), Dent, Phelps (part of) and Reynolds (part of)	33,841
151	Part of Howell County	34,202
152	Counties of Iron, Reynolds (part of), Shannon (part of) and Washington (part of)	33,643
153	Counties of Butler (part of), Carter, Oregon, Ripley and Wayne (part of)	34,181
154	Part of Butler County	34,426
155	Counties of Camden (part of), Miller (part of) and Morgan (part of)	35,028
156	Counties of Bollinger, Madison and Wayne (part of)	33,773
157	Counties of Cape Girardeau (part of) and Perry (part of)	33,758
158	Counties of Cape Girardeau (part of) and Scott (part of)	34,326
159	Counties of Cape Girardeau (part of), Stoddard (part of) and Wayne (part of)	33,880
160	Counties of Cape Girardeau (part of), Mississippi (part of), New Madrid (part of) and Scott (part of)	33,692
161	Counties of Cape Girardeau (part of), Mississippi (part of), New Madrid (part of), Scott (part of) and Stoddard (part of)	34,659
162	Counties of Dunklin (part of), New Madrid (part of) and Pemiscot	34,273
163	Counties of Butler (part of), Dunklin (part of) and Stoddard (part of)	34,247

## House of Representatives Districts by Municipality

<i>Municipality</i>	<i>House District</i>	<i>Municipality</i>	<i>House District</i>	<i>Municipality</i>	<i>House District</i>
Adrian	125	Baldwin Park	122	Bosworth	7
Advance	159	Ballwin	88	Bourbon	111
Affton	66, 85, 96	Baring	1	Bowling Green	10
Agency	29	Barnard	4	Bragg City	162
Airport Drive	128	Barnett	115	Brandsville	151
Alba	127	Barnhart	102	Branson	62
Albany	5	Bates City	122	Branson West	62
Aldrich	133	Battlefield	134	Brashear	2
Alexandria	1	Bella Villa	96	Braymer	7
Allendale	3	Bell City	159	Breckenridge	7
Allenville	159	Belle	112	Breckenridge Hills	77
Alma	26	Bellefontaine Neighbors	69, 81	Brentwood	73, 87
Altamont	3	Bellerive	71	Bridgeton	76, 78, 79
Altenburg	157	Bellflower	99	Brimson	3
Alton	153	Bel-Nor	71	Bronaugh	125
Amazonia	28	Bel-Ridge	71	Brookfield	8
Amity	5	Belton	123	Brookline	134
Amoret	125	Benton	160	Brooklyn Heights	127
Amsterdam	125	Benton City	10	Browning	8
Anderson	130	Berger	111	Brownington	120
Annada	10	Berkeley	70, 71, 77, 80	Brumley	115
Annapolis	152	Bernie	163	Brunswick	22
Anniston	161	Bertrand	161	Bucklin	8
Appleton City	119	Bethany	3	Buckner	53
Arbela	1	Bethel	8	Buffalo	119
Arbyrd	162	Beverly Hills	71	Bull Creek	142
Arcadia	152	Bevier	8	Bunceton	117
Archie	120	Biehle	157	Bunker	150
Arcola	126	Bigelow	4	Burgess	126
Argyle	112	Big Lake	4	Burlington Junction	4
Arkoe	4	Billings	141	Butler	125
Armstrong	9	Birch Tree	152	Butterfield	68
Arnold	101	Birmingham	34	Byrnes Mill	105
Arrow Point	68	Bismarck	107	Cabool	147
Arrow Rock	26	Blackburn	118	Cainsville	3
Asbury	127	Black Jack	80, 81	Cairo	22
Ashburn	10	Blackwater	117	Caledonia	152
Ash Grove	134	Blairstown	120	Calhoun	120
Ashland	24	Bland	112	California	117
Atlanta	8	Blodgett	161	Callao	8
Augusta	109	Bloomfield	159	Calverton Park	76
Aullville	122	Bloomsdale	104	Camden	36
Aurora	132	Blue Eye	143	Camden Point	30
Auxvasse	10	Blue Springs	54–56	Camdenton	155
Ava	144	Blythedale	3	Cameron	5
Avilla	126	Bogard	7	Campbell	163
Avondale	31	Bolckow	28	Canalou	161
Bagnell	115	Bolivar	133	Canton	1
Baker	161	Bonne Terre	107	Cape Girardeau	157, 158
Bakersfield	143	Boonville	117	Cardwell	162

<i>Municipality</i>	<i>House District</i>	<i>Municipality</i>	<i>House District</i>	<i>Municipality</i>	<i>House District</i>
Carl Junction	127	Coney Island	62	Dutchtown	160
Carrollton	7	Conway	146	Eagleville	3
Cartersville	128	Cool Valley	71	East Lynne	124
Carthage	127	Cooter	162	Easton	29
Caruthersville	162	Corder	26	East Prairie	161
Carytown	127	Corning	4	Edgar Springs	147
Cassville	68	Cosby	28	Edgerton	30
Castle Point	81	Cottleville	12	Edina	1
Catron	161	Country Club	28	Edmundson	77
Cave	11	Country Club Hills	70	Eldon	115
Cedar Hill	105	Country Life Acres	92	El Dorado Springs	133
Cedar Hill Lakes	105	Cowgill	7	Ellington	152
Center	6	Craig	4	Ellisville	84, 88
Centertown	114	Crane	141	Ellsinore	153
Centerville	121	Creighton	120	Elmer	8
Centerville	152	Crestwood	95	Elmira	36
Centralia	9	Creve Coeur	82, 87	Elmo	4
Chaffee	160	Crocker	148	Elsberry	10
Chain of Rocks	11	Cross Timbers	119	Emerald Beach	68
Chain-O-Lakes	68	Crystal City	103	Eminence	152
Chamois	112	Crystal Lake Park	87	Emma	118
Champ	79	Crystal Lakes	36	Eolia	10
Charlack	71, 83	Cuba	150	Essex	161
Charleston	161	Curryville	10	Ethel	8
Chesterfield	84, 86	Dadeville	126	Eureka	89
Chilhowee	120	Dalton	22	Everton	126
Chillicothe	7	Dardenne Prairie	12, 13, 19	Ewing	1
Chula	7	Darlington	5	Excelsior Estates	36
Clarence	8	Dearborn	30	Excelsior Springs	36
Clark	22	Deepwater	120	Exeter	68
Clarksburg	117	Deerfield	125	Fairfax	4
Clarksdale	5	De Kalb	29	Fair Grove	139
Clarkson Valley	84	Dellwood	80	Fair Play	133
Clarksville	10	Delta	159	Fairview	131
Clarkton	163	Dennis Acres	129	Farber	10
Claycomo	33	Denver	3	Farley	30
Clayton	73	Des Arc	152	Farmington	106
Clearmont	4	Desloge	107	Fayette	9
Cleveland	124	De Soto	104	Fenton	95
Clever	141	Des Peres	87, 94	Ferguson	69, 70, 80
Cliff Village	129	De Witt	7	Ferrelview	30
Clifton Hill	22	Dexter	159	Festus	103
Climax Springs	155	Diamond	131	Fidelity	127
Clinton	120	Diehlstadt	161	Fillmore	28
Clyde	4	Diggins	145	Fisk	154
Cobalt	156	Dixon	148	Fleming	36
Coffey	3	Doniphan	153	Flemington	133
Cole Camp	116	Doolittle	149	Flint Hill	13
Collins	119	Dover	26	Flordell Hills	70
Columbia	9, 21, 23-25	Downing	1	Florida	9
Commerce	161	Drexel	120	Florissant	75, 76, 78, 80
Conception Junction	4	Dudley	159	Foley	11
Concord	85, 96, 97	Duenweg	128	Fordland	145
Concordia	26	Duquesne	128	Forest City	4

<i>Municipality</i>	<i>House District</i>	<i>Municipality</i>	<i>House District</i>	<i>Municipality</i>	<i>House District</i>
Foristell	13	Greencastle	2	Hopkins	4
Forsyth	143	Green City	2	Horine	103
Fortescue	4	Greendale	71	Hornersville	162
Fort Leonard Wood	147, 148	Greenfield	126	Houston	147
Foster	125	Green Park	85	Houstonia	118
Fountain N' Lakes	11	Green Ridge	116	Houston Lake	32
Frankford	10	Greentop	1	Howardville	161
Franklin	9	Greenville	156	Hughesville	118
Fredericktown	156	Greenwood	47	Humansville	133
Freeburg	112	Guilford	4	Hume	125
Freeman	124	Gunn City	124	Humphreys	3
Freistatt	132	Hale	7	Hunnewell	8
Fremont Hills	142	Halfway	133	Huntleigh	87
Frohna	157	Hallsville	21	Huntsville	22
Frontenac	87	Halltown	132	Hurdland	1
Fulton	20	Hamilton	7	Hurley	141
Gainesville	143	Hanley Hills	71	latan	29
Galena	141	Hannibal	6	Iberia	115
Gallatin	3	Hardin	36	Imperial	101
Galt	3	Harris	3	Independence	
Garden City	124	Harrisburg	9	34, 41, 49, 51-54, 56	
Gasconade	112	Harrisonville	124	Indian Point	62
Gentry	3	Hartsburg	24	Innsbrook	99
Gerald	111	Hartville	144	lonia	116
Gerster	119	Hartwell	120	Irena	3
Gibbs	2	Harwood	125	Irondale	152
Gideon	162	Hawk Point	11	Iron Mountain Lake	107
Gilliam	26	Hayti	162	Ironton	152
Gilman City	3	Hayti Heights	162	Jackson	157
Gladstone	33, 38	Hayward	162	Jacksonville	22
Glasgow	9	Haywood City	160	Jameson	3
Glasgow Village	69	Hazelwood	76, 78	Jamesport	3
Glenaire	34	Henrietta	36	Jamestown	117
Glen Allen	156	Herculaneum	103	Jasper	127
Glendale	91	Hermann	112	Jefferson City	20, 113, 114
Glen Echo Park	71	Hermitage	119	Jennings	69, 70
Glenwood	1	Higbee	22	Jerico Springs	133
Golden City	126	Higginsville	122	Jonesburg	99
Goodman	130	High Hill	99	Joplin	128, 129
Gordonville	159	Highlandville	142	Josephville	13
Gower	5	High Ridge	90	Junction City	156
Graham	4	Hillsboro	110	Kahoka	1
Grain Valley	55	Hillsdale	71	Kansas City	
Granby	131	Hoberg	132	30-35, 37-46, 48-52, 123	
Grand Falls Plaza	129, 131	Holcomb	163	Kearney	35
Grandin	153	Holden	121	Kelso	160
Grand Pass	26	Holland	162	Kennett	163
Grandview	45, 46	Holliday	9	Keytesville	22
Granger	1	Hollister	62	Kidder	7
Grant City	4	Holt	5, 35	Kimberling City	62
Grantwood Village	95	Holts Summit	20	Kimmswick	101
Gravois Mills	115	Homestead	36	King City	5
Gray Summit	105, 109	Homestown	162	Kingdom City	10
				Kingston	7

<i>Municipality</i>	<i>House District</i>	<i>Municipality</i>	<i>House District</i>	<i>Municipality</i>	<i>House District</i>
Kingsville	122	Licking	147	Mendon	22
Kinloch	70	Lilbourn	161	Mercer	3
Kirksville	2	Lincoln	116	Merriam Woods	143
Kirkwood	94	Linn	112	Merwin	125
Knob Noster	121	Linn Creek	155	Meta	112
Knox City	1	Linneus	8	Metz	125
Koshkonong	153	Lithium	157	Mexico	21
La Belle	1	Livonia	2	Miami	26
Laclede	8	Lock Springs	3	Middletown	99
Laddonia	10	Lockwood	126	Milan	2
La Due	120	Lohman	115	Milford	126
Ladue	87	Loma Linda	131	Millard	2
La Grange	1	Lone Jack	56	Miller	132
Lake Annette	124	Longtown	157	Mill Spring	153
Lake Lafayette	122	Louisburg	119	Milo	125
Lake Lotawana	56	Louisiana	10	Mindenmines	126
Lake Mykee Town	20	Lowry City	119	Miner	160
Lake Ozark	115	Lucerne	2	Mineral Point	110
Lake St. Louis	13	Ludlow	7	Miramiguo Park	111
Lakeshire	96	Lupus	117	Missouri City	35
Lakeside	115	Luray	1	Moberly	22
Lake Tapawingo	56	McBaine	24	Mokane	20
Lake Waukomis	32	McCord Bend	141	Moline Acres	69
Lake Winnebago	124	McFall	3	Monett	68, 132
Lamar	126	Mackenzie	66	Monroe City	6, 9
Lamar Heights	126	McKittrick	99	Montgomery City	99
Lambert	160	Macks Creek	155	Monticello	1
La Monte	118	Macon	8	Montrose	120
Lanagan	131	Madison	9	Mooreville	7
Lancaster	1	Maitland	4	Morehouse	161
La Plata	8	Malden	163	Morley	160
Laredo	3	Malta Bend	26	Morrison	112
La Russell	126	Manchester	92	Morrisville	126
Lathrop	5	Mansfield	144	Mosby	35
La Tour	120	Maplewood	73	Moscow Mills	11
Laurie	116	Marble Hill	156	Mound City	4
Lawson	36	Marceline	8	Moundville	125
Leadington	107	Marionville	132	Mountain Grove	144
Leadwood	107	Marlborough	66	Mountain View	151
Leasburg	150	Marquand	156	Mount Leonard	26
Leawood	129	Marshall	26	Mount Moriah	3
Lebanon	146	Marshfield	145	Mount Vernon	132
Lee's Summit		Marston	161	Murphy	90
	46-48, 52, 56, 124	Marthasville	99	Napoleon	122
Leeton	120	Martinsburg	10	Naylor	153
Lemay	85, 96	Maryland Heights	79	Neck City	127
Leonard	8	Maryville	4	Neelyville	163
Leslie	111	Matthews	161	Nelson	26
Levasy	53	Maysville	5	Neosho	130
Lewis and Clark Village	29	Mayview	122	Nevada	125
Lewistown	1	Meadville	8	Newark	1
Lexington	26	Mehlville	85, 97, 100	New Bloomfield	20
Liberal	126	Memphis	1	Newburg	149
Liberty	34				

<i>Municipality</i>	<i>House District</i>	<i>Municipality</i>	<i>House District</i>	<i>Municipality</i>	<i>House District</i>
New Cambria	8	Palmyra	6	Randolph	31, 34
New Florence	99	Paris	9	Ravenwood	4
New Franklin	9	Park Hills	107	Raymondville	147
New Hampton	3	Parkdale	90	Raymore	123
New Haven	111	Parkville	32	Raytown	42, 43, 48, 49
New London	6	Parkway	98	Rayville	36
New Madrid	161	Parma	162	Rea	28
New Melle	109	Parnell	4	Redings Mill	131
Newtonia	131	Pasadena Hills	71	Reeds	126
Newtown	3	Pasadena Park	71	Reeds Spring	62
Niangua	145	Pascola	162	Renick	22
Nixa	141	Passaic	125	Rensselaer	6
Noel	131	Pattonsburg	3	Republic	134
Norborne	7	Paynesville	10	Revere	1
Normandy	70, 71	Peculiar	124	Rhineland	99
North Kansas City	31	Penermon	161	Richards	125
North Lilbourn	161	Perry	6	Rich Hill	125
Northmoor	32	Perryville	106	Richland	148
North Wardell	162	Pevely	103	Richmond	36
Northwoods	70	Phillipsburg	146	Richmond Heights	73
Norwood	144	Pickering	4	Ridgely	30
Norwood Court	71	Piedmont	156	Ridgeway	3
Novelty	1	Pierce City	132	Risco	162
Novinger	2	Pilot Grove	117	Ritchey	131
Oak Grove	55, 111	Pilot Knob	152	River Bend	51
Oakland	91	Pine Lawn	71	Riverside	32
Oak Ridge	157	Pineville	131	Riverview	69
Oaks	33	Pinhook	161	Rives	162
Oakview	33	Platte City	30	Rocheport	24
Oakville	97, 100	Platte Woods	32	Rockaway Beach	143
Oakwood	33	Plattsburg	5	Rock Hill	87
Oakwood Park	33	Pleasant Hill	122	Rock Port	4
Odessa	122	Pleasant Hope	126	Rockville	120
O'Fallon	12, 13, 17, 19, 109	Pleasant Valley	33, 35	Rogersville	145
Old Appleton	157	Pocahontas	157	Rolla	149
Old Monroe	11	Pollock	2	Roscoe	119
Olean	115	Polo	7	Rosebud	111
Olivette	83	Poplar Bluff	154	Rosendale	28
Olympian Village	104	Portage Des Sioux	17	Rothville	22
Oran	160	Portageville	162	Rush Hill	10
Oregon	4	Potosi	110	Rushville	29
Oronogo	127	Powersville	2	Russellville	115
Orrick	36	Prairie Home	117	Rutledge	1
Osage Beach	115, 155	Prathersville	36	Saginaw	131
Osborn	5	Preston	119	St. Ann	77
Osceola	119	Princeton	3	St. Charles	15-18
Osgood	3	Purcell	127	St. Clair	98
Otterville	117	Purdin	8	St. Cloud	111
Overland	83	Purdy	68	Ste. Genevieve	104
Owensville	112	Puxico	159	St. Elizabeth	115
Ozark	142	Queen City	1	St. George	85
Pacific	105	Quitman	4	St. James	149
Pagedale	72	Qulin	163	St. John	71, 77

<i>Municipality</i>	<i>House District</i>	<i>Municipality</i>	<i>House District</i>	<i>Municipality</i>	<i>House District</i>
St. Joseph	27-29	Stewartsville	5	Utica	7
St. Louis	57-61, 63-67, 108	Stockton	133	Valley Park	93
St. Martins	114	Stotesbury	125	Van Buren	153
St. Mary	104	Stotts City	132	Vandalia	10
St. Paul	13	Stoutland	146	Vandiver	21
St. Peters	12, 14-17	Stoutsville	9	Vanduser	160
St. Robert	148	Stover	116	Velda City	71
St. Thomas	113	Strafford	140, 145	Velda Village Hills	71
Salem	150	Strasburg	122	Verona	132
Salisbury	22	Sturgeon	9	Versailles	116
Sappington	95	Sugar Creek	34, 51	Viburnum	152
Sarcoxie	126	Sullivan	111	Vienna	112
Savannah	28	Summersville	147	Village of Four Seasons	155
Schell City	125	Sumner	22	Villa Ridge	98
Scotsdale	105	Sundown	143	Vinita Park	71
Scott City	161	Sunrise Beach	155	Vinita Terrace	71
Sedalia	118	Sunset Hills	95	Vista	119
Sedgewickville	156	Sweet Springs	118	Waco	127
Seligman	68	Sycamore Hills	83	Walker	125
Senath	162	Syracuse	117	Walnut Grove	139
Seneca	130	Table Rock	62	Wardell	162
Seymour	145	Tallapoosa	162	Wardsville	113
Shelbina	8	Taneyville	142	Warrensburg	121
Shelbyville	8	Taos	113	Warrenton	99
Sheldon	125	Tarkio	4	Warsaw	116
Shell Knob	68	Tarrants	10	Warson Woods	87
Sheridan	4	Thayer	153	Washburn	68
Shoal Creek Drive	129	Theodosia	143	Washington	109
Shoal Creek Estates	131	Tightwad	120	Watson	4
Shrewsbury	91	Tina	7	Waverly	26
Sibley	53	Tindall	3	Wayland	1
Sikeston	160	Tipton	117	Waynesville	148
Silex	11	Town and Country	82, 87, 92	Weatherby	5
Silver Creek	131	Tracy	30	Weatherby Lake	30
Skidmore	4	Trenton	3	Weaubleau	119
Slater	26	Trimble	5	Webb City	128
Smithton	116	Triplett	22	Webster Groves	73, 87, 91
Smithville	35	Troy	11	Weldon Spring	14
South Gifford	8	Truesdale	99	Weldon Spring Heights	109
South Gorin	1	Truxton	11	Wellington	26
South Greenfield	126	Turney	5	Wellston	72
South Lineville	3	Tuscumbia	115	Wellsville	10
South West City	130	Twin Bridges	146	Wentworth	131
Spanish Lake	69, 74, 81	Twin Oaks	93	Wentzville	13
Sparta	142	Umber View Heights	133	West Alton	17
Spickard	3	Union	98	Westboro	4
Spokane	142	Union Star	5	West Line	124
Springfield	134-141	Unionville	2	Weston	29
Stanbery	5	Unity Village	52	Westphalia	112
Stark City	131	University City	64, 72, 83	West Plains	151
Steele	162	Uplands Park	71	Westwood	87
Steelville	150	Urbana	119	Wheatland	119
Stella	131	Urlich	120	Wheaton	68



<i>Municipality</i>	<i>House District</i>	<i>Municipality</i>	<i>House District</i>	<i>Municipality</i>	<i>House District</i>
Wheeling	7	Willow Springs	151	Woodson Terrace	77
Whiteman AFB	121	Wilson City	161	Wooldridge	117
Whiteside	11	Winchester	88	Worth	3
Whitewater	159	Windsor	120	Worthington	2
Wilbur Park	96	Winfield	11	Wright City	99
Wildwood	84, 89	Winona	152	Wyaconda	1
Willard	139	Winston	3	Wyatt	161
Williamsville	153	Woods Heights	36	Zalma	156

Source: Missouri Census Data Center

# Legislative historical data

## Officers—Missouri Senate and House, 1820–2007

Session	President Pro Tem of Senate	Secretary of Senate	Speaker of House	Chief Clerk of House
1—1820	Silas Bent	Jno. S. Brickey	James Caldwell	John McArthur
1821 <sup>a</sup>	Isadore Moore	Arthur Nelson	Hy. S. Geyer	Thompson Douglas
2—1822	Benj. Emmons	Bernard O. Neill	Hy. S. Geyer	Thompson Douglas
3—1824	William Biggs A.J. Williams	William G. Pettus	Hy. S. Geyer	Thompson Douglas
4—1826	Felix Scott	J.S. Langham	Alex. Stuart	Sam'l C. Owen
5—1828	Geo F. Bollinger	Wm. Wright	John Thornton	Jas. H. Birch
1829 <sup>a</sup>	Geo F. Bollinger	Wm. Wright	John Thornton	Jas. H. Birch
6—1830	N.S. Burkhart	Jas. H. Birch	John Thornton	Sam'l C. Owen
7—1832	John Miller	Henry Schurlds	Thos. Reynolds	Alb. G. Harrison
8—1834	Daniel Ashby	Wm. B. Napton	John Jameison	Jas. B. Bowling
9—1836	Daniel Ashby	Jos. B. Wells	John Jameison	Thos. C. Burch
10—1838	Abraham Hunter	Jas. L. Minor	Thos. H. Harvey	M.V. Harrison
11—1840	Owen Rawlins	Jas. S. Watson	Sterling Price	Wm. Gilpin
12—1842	Owen Rawlins	Hampton L. Boone	Sterling Price	Jas. S. Watson
13—1844	Robt. E. Acock	W. Claude Jones	Claib F. Jackson	Wm. Gilpin
14—1846	Ayres Hudspeth	Ephraim B. Ewing	Claib F. Jackson	Benj. F. Massey
15—1848	Ayres Hudspeth	Jas. H. Britton	Alex. M. Robinson	Benj. F. Massey
16—1850	Ayres Hudspeth	Wm. G. Minor Richard R. Rees <sup>b</sup>	Nath. W. Watkins	Geo. W. Huston
17—1852	Extra (no record)	Math. W. Irwin	Reuben Shelby	Geo. W. Huston
17—1852	Regular (no record)	W.D. McCracken <sup>c</sup>	Reuben Shelby	Geo. W. Huston
18—1854	Owen Rawlins	W.D. McCracken	Wm. Newland	Sam'l A. Lowe
1855 <sup>a</sup>	Walter B. Morris	W.D. McCracken	Wm. Newland	Sam'l A. Lowe
19—1856	Jno. D. Stevenson	W.D. McCracken	Robt. C. Harrison	Jas. H. Britton
1857 <sup>a</sup>	Jno. D. Stevenson	Benj. F. Hesser	James Chiles	Wm. S. Moseley
20—1858	Thos. S. Richardson	Warwick Hough	John T. Coffee	Wm. S. Moseley
1859 <sup>a</sup>	B.J. Brown	Warwick Hough	John T. Coffee	Wm. S. Moseley
1860 <sup>a</sup>	B.J. Brown	Warwick Hough	Christian Kribben	Wm. S. Moseley
21—1860	B.J. Brown	Warwick Hough	John McAfee	Thos. H. Murray
1861 <sup>a</sup>		Nath. C. Claiborne <sup>d</sup>	John McAfee	Thos. H. Murray
1861 <sup>e</sup>	Miles Vernon	John T. Crisp	John McAfee	Thos. H. Murray
22—1862	A.C. Marvin	I.V. Pratt	L.C. Marvin	Walter C. Gantt
1863 <sup>a</sup>	A.C. Marvin	I.V. Pratt	L.C. Marvin	Walter C. Gantt
23—1864	Geo. R. Smith	T.J.C. Fagg	Walter L. Lovelace	Dam M. Draper
1865 <sup>a</sup>	Jewett Norris	T.J.C. Fagg	Andrew J. Harlan	Dam M. Draper
24—1867	David Bonham	David P. Dyer	Andrew J. Harlan	N.T. Doane
1868 <sup>a</sup>	David Bonham	David P. Dyer	Andrew J. Harlan	J.C.S. Colby
25—1869	S.W. Headlee	Geo. A. Moser	John C. Orrick	J.C.S. Colby
1870 <sup>a</sup>	S.W. Headlee	Geo. A. Moser	John C. Orrick	J.C.S. Colby
26—1871	Louis Gottschalk	Jno. W. Hendricks	Robt. P.C. Wilson	David A. Sutton
1871 <sup>a</sup>	Louis Gottschalk	Jno. W. Hendricks	Robt. P.C. Wilson	David A. Sutton
1872 <sup>a</sup>	Louis Gottschalk	Jno. W. Hendricks	Robt. P.C. Wilson	David A. Sutton
1872 <sup>a</sup>	Louis Gottschalk	Jno. W. Hendricks	Robt. P.C. Wilson	David A. Sutton
27—1873	Thos. Essex	Benj. F. Wallace	Mortimer McIlhaney	John T. Pratt
1874 <sup>a</sup>	Thos. Essex	Benj. F. Wallace	Mortimer McIlhaney	John T. Pratt
28—1875	Th. J.O. Morrison	W.W. Protsman	Banton G. Boone	V.M. Hobbs
29—1877	Th. J.O. Morrison	Daniel Able	John F. Williams	Geo. W. Frame
30—1879	Mich. H. Phelan	W.Y. Pemberton	J. Edwin Belch	W.S. Seymour
31—1881	Th. J.O. Morrison	Francis C. Nesbit	Thos. P. Bashaw	J.H. Hawley
1882 <sup>a</sup>	Th. J.O. Morrison	Francis C. Nesbit	Thos. P. Bashaw	Jno. A. Hannay
32—1883	Th. J.O. Morrison	Francis C. Nesbit	Jos. F. Richardson	Jno. A. Hannay
33—1885	Alb. H. Edwards	Francis C. Nesbit	John M. Wood	W.P. Bentley
34—1887	David A. Ball	Ashley S. Coker	J.W. Alexander	T.C. Hornbuckle
1887 <sup>a</sup>	David A. Ball	Ashley S. Coker	J.W. Alexander	T.C. Hornbuckle

Session	President Pro Tem of Senate	Secretary of Senate	Speaker of House	Chief Clerk of House
35—1889	H.W. Johnson	Henry L. Gray	Jos. J. Russell	Caleb G. Yate
36—1891	N.B. Anderson	Henry L. Gray	Wilbur F. Tuttle	Abner S. Smith
1892 <sup>a</sup>	N.B. Anderson	Henry L. Gray	Wilbur F. Tuttle	Abner S. Smith
37—1893	James W. Sebree	Cornelius Roach	Thos. W. Mabrey	John W. Jacks
38—1895	G.T. Dunn	Cornelius Roach	B.F. Russell	Albert Griffin
1895 <sup>a</sup>	G.T. Dunn	Cornelius Roach	B.F. Russell	Albert Griffin
39—1897	Chas. E. Peers	Cornelius Roach	John W. Farris	Chas. W. Green
40—1899	W.S. McClintic	Cornelius Roach	Wm. J. Ward	H.W. Newman
41—1901	Frank H. Farris	Cornelius Roach	J.H. Whitecotton	Jos. S. Tall
42—1903	Thos. L. Rubey	Cornelius Roach	J.H. Whitecotton	Jos. S. Tall
43—1905	Emmett B. Fields	Cornelius Roach	David W. Hill	Ben F. Russell
44—1907	Frank M. McDavid	Cornelius Roach	J.M. Atkinson	Frank L. Dawson
1907 <sup>a</sup>	Frank M. McDavid	Cornelius Roach	J.M. Atkinson	Frank L. Dawson
45—1909	G.W. Humphrey	R.S. McClintic	Alfred A. Speer	W.C. Goshorn
46—1911	F.W. McAllister	R.S. McClintic	John T. Barker	J. Kelly Pool
47—1913	Francis M. Wilson	R.L. Daniels	James H. Hull	Omar D. Gray
48—1915	Carter M. Buford	W.A. Norman	James P. Boyd	R.E.L. Marrs
49—1917	John F. Morton	Doc Brydon	Drake Watson	R.E.L. Marrs
50—1919	Walter C. Goodson	R.E.L. Marrs	S.F. O'Fallon	W.G. Kitchen
1919 <sup>a</sup>	Walter C. Goodson	R.E.L. Marrs	S.F. O'Fallon	W.G. Kitchen
51—1921	Howard Gray	A.S. Zellweger	S.F. O'Fallon	J. Fent Chapin
1921 <sup>f</sup>	Howard Gray	A.S. Zellweger	S.F. O'Fallon	J. Fent Chapin
52—1923	Wm. R. Painter	R.E.L. Marrs	Oak Hunter	William Hicks
53—1925	Wm. R. Painter	R.E.L. Marrs	Jones H. Parker	Wm. M. Turbett
54—1927	Nick T. Cave	R.E.L. Marrs	E.H. Winter	Vic. H. Essen
55—1929	M.E. Casey	R.E.L. Marrs	Jones H. Parker	Vic. H. Essen
56—1931	Lon S. Haymes	R.E.L. Marrs	Eugene W. Nelson	Jos. L. Kennedy
57—1933	Michael Kinney	R.E.L. Marrs	Willis H. Meredith	Jos. A. Bauer
1933 <sup>a</sup>	Michael Kinney	R.E.L. Marrs	Willis H. Meredith	Jos. A. Bauer
58—1935	Phil M. Donnelly	R.E.L. Marrs	John G. Christy	Jos. A. Bauer
59—1937	Albert M. Clark	R.E.L. Marrs	John G. Christy	Jos. A. Bauer
60—1939	Joseph H. Brogan	R.E.L. Marrs	John G. Christy	Jos. A. Bauer
1940 <sup>a</sup>	Phil M. Donnelly	R.E.L. Marrs	John G. Christy	Jos. A. Bauer
61—1941	Frank P. Briggs	R.E.L. Marrs	Morris E. Osborn	Jos. A. Bauer
1941 <sup>a</sup>	Frank P. Briggs	R.E.L. Marrs	Morris E. Osborn	Jos. A. Bauer
62—1943	Frank P. Briggs	R.E.L. Marrs	Howard Elliott	Leonard F. Newton
1944 <sup>a</sup>	Frank P. Briggs	R.E.L. Marrs	Howard Elliott	Leonard F. Newton
63—1945	M.C. Matthes	Kirk Jones	Howard Elliott	Herold D. Condray
64—1947	M.C. Matthes	Roy D. Miller	Murray E. Thompson	Curtis J. Tindel
65—1949	E.W. Allison	Joseph A. Bauer	Roy Hamlin	J.S. Wallace
66—1951	William M. Quinn	Joseph A. Bauer	Roy Hamlin	Ray Fordham
67—1953	Michael Kinney	Joseph A. Bauer	L.A. Vonderschmidt	W.D. Cruce
1953 <sup>a</sup>	Michael Kinney	Joseph A. Bauer	L.A. Vonderschmidt	W.D. Cruce
1954 <sup>a</sup>	Michael Kinney	Joseph A. Bauer	L.A. Vonderschmidt	W.D. Cruce
68—1955	Edward V. Long	Joseph A. Bauer	Richard M. Webster <sup>g</sup>	Austin Hill
69—1957	Floyd R. Gibson	Joseph A. Bauer	Roy Hamlin	Austin Hill
1957 <sup>a</sup>	Floyd R. Gibson	Joseph A. Bauer	Roy Hamlin	Austin Hill
1958 <sup>a</sup>	Floyd R. Gibson	Joseph A. Bauer	Roy Hamlin	Austin Hill
70—1959	Floyd R. Gibson	Joseph A. Bauer	Richard H. Ichord	Austin Hill
1960 <sup>a</sup>	Floyd R. Gibson	Joseph A. Bauer	Richard H. Ichord	Austin Hill
71—1961	Albert M. Spradling Jr.	Joseph A. Bauer	Thomas D. Graham	Agnes Moore
72—1963	Albert M. Spradling Jr.	Joseph A. Bauer	Thomas D. Graham	Agnes Moore
73—1965	John W. Joynt	Joseph A. Bauer	Thomas D. Graham	Agnes Moore
1965 <sup>a</sup>	John W. Joynt	Joseph A. Bauer	Thomas D. Graham	Agnes Moore
74—1967	John W. Joynt	Joseph A. Bauer	James E. Godfrey	Agnes Moore
1968 <sup>a</sup>	John W. Joynt	Joseph A. Bauer	James E. Godfrey	Agnes Moore
1968 <sup>a</sup>	John W. Joynt	Joseph A. Bauer	James E. Godfrey	Agnes Moore
75—1969	Earl R. Blackwell	Joseph A. Bauer	James E. Godfrey	Agnes Moore

Session	President Pro Tem of Senate	Secretary of Senate	Speaker of House	Chief Clerk of House
1969 <sup>a</sup>	Earl R. Blackwell	Joseph A. Bauer	James E. Godfrey	Agnes Moore
1970 <sup>a</sup>	Earl R. Blackwell J.F. Patterson <sup>h</sup>	Joseph A. Bauer	James E. Godfrey	Agnes Moore
1970 <sup>a</sup>	J.F. Patterson	Joseph A. Bauer	James E. Godfrey	Agnes Moore
1970 <sup>a</sup>	J.F. Patterson	Joseph A. Bauer	James E. Godfrey	Agnes Moore
76—1971	J.F. Patterson	Joseph A. Bauer	James E. Godfrey	Agnes Moore
1972 <sup>a</sup>	J.F. Patterson	Vinita E. Ramsey	James E. Godfrey	Agnes Moore
77—1973	William J. Cason	Vinita E. Ramsey	Richard J. Rabbitt	Agnes Moore
1973 <sup>a</sup>	William J. Cason	Vinita E. Ramsey	Richard J. Rabbitt	Agnes Moore
1974	William J. Cason	Vinita E. Ramsey	Richard J. Rabbitt	Agnes Moore
1974 <sup>a</sup>	William J. Cason	Vinita E. Ramsey	Richard J. Rabbitt	Agnes Moore
78—1975	William J. Cason	Vinita E. Ramsey	Richard J. Rabbitt	Agnes Moore
1975 <sup>a</sup>	William J. Cason	Vinita E. Ramsey	Richard J. Rabbitt	Agnes Moore
1976	William J. Cason	Vinita E. Ramsey	Richard J. Rabbitt	Agnes Moore
79—1977	Norman L. Merrell	Vinita E. Ramsey	Kenneth J. Rothman	Dwight Fine
1977 <sup>a</sup>	Norman L. Merrell	Vinita E. Ramsey	Kenneth J. Rothman	Dwight Fine
1978	Norman L. Merrell	Vinita E. Ramsey	Kenneth J. Rothman	Dwight Fine
80—1979	Norman L. Merrell	Vinita E. Ramsey	Kenneth J. Rothman	Dwight Fine
1979 <sup>a</sup>	Norman L. Merrell	Vinita E. Ramsey	Kenneth J. Rothman	Dwight Fine
1980	Norman L. Merrell	Vinita E. Ramsey	Kenneth J. Rothman	Dwight Fine
1980 <sup>a</sup>	Norman L. Merrell	Vinita E. Ramsey	Kenneth J. Rothman	Dwight Fine
81—1981	Norman L. Merrell	Vinita E. Ramsey	Bob F. Griffin	Douglas Burnett
1981 <sup>a</sup>	Norman L. Merrell	Vinita E. Ramsey	Bob F. Griffin	Douglas Burnett
1982	Norman L. Merrell	Vinita E. Ramsey	Bob F. Griffin	Douglas Burnett
1982 <sup>a</sup>	Norman L. Merrell	Terry Spieler	Bob F. Griffin	Douglas Burnett
82—1983	John E. Scott	Terry Spieler	Bob F. Griffin	Douglas Burnett
1984	John E. Scott	Terry Spieler	Bob F. Griffin	Douglas Burnett
1984 <sup>a</sup>	John E. Scott	Terry Spieler	Bob F. Griffin	Douglas Burnett
83—1985	John E. Scott	Terry Spieler	Bob F. Griffin	Douglas Burnett
1986	John E. Scott	Terry Spieler	Bob F. Griffin	Douglas Burnett
84—1987	John E. Scott	Terry Spieler	Bob F. Griffin	Douglas Burnett
1988	John E. Scott	Terry Spieler	Bob F. Griffin	Douglas Burnett
85—1989	James L. Mathewson	Terry Spieler	Bob F. Griffin	Douglas Burnett
1990	James L. Mathewson	Terry Spieler	Bob F. Griffin	Douglas Burnett
86—1991	James L. Mathewson	Terry Spieler	Bob F. Griffin	Douglas Burnett
1992	James L. Mathewson	Terry Spieler	Bob F. Griffin	Douglas Burnett
87—1993	James L. Mathewson	Terry Spieler	Bob F. Griffin	Douglas Burnett
1993 <sup>a</sup>	James L. Mathewson	Terry Spieler	Bob F. Griffin	Douglas Burnett
1994	James L. Mathewson	Terry Spieler	Bob F. Griffin	Douglas Burnett
1994 <sup>a</sup>	James L. Mathewson	Terry Spieler	Bob F. Griffin	Douglas Burnett
88—1995	James L. Mathewson	Terry Spieler	Bob F. Griffin	Douglas Burnett
1996	James L. Mathewson	Terry Spieler	Steve Gaw <sup>i</sup>	Anne C. Walker
1996	James L. Mathewson	Terry Spieler	Steve Gaw	Anne C. Walker
89—1997	Bill McKenna	Terry Spieler	Steve Gaw	Anne C. Walker
1997 <sup>j</sup>	Bill McKenna	Terry Spieler	Steve Gaw	Anne C. Walker
1998	Bill McKenna	Terry Spieler	Steve Gaw	Anne C. Walker
90—1999	Ed Quick	Terry Spieler	Steve Gaw	Anne C. Walker
2000	Ed Quick	Terry Spieler	Steve Gaw	Anne C. Walker
91—2001	Peter Kinder	Terry Spieler	Jim Kreider	Ted Wedel
2001 <sup>a</sup>	Peter Kinder	Terry Spieler	Jim Kreider	Ted Wedel
2002	Peter Kinder	Terry Spieler	Jim Kreider	Ted Wedel
92—2003	Peter Kinder	Terry Spieler	Catherine Hanaway	Stephen Davis
2004	Peter Kinder	Terry Spieler	Catherine Hanaway	Stephen Davis
93—2005	Michael Gibbons	Terry Spieler	Rod Jetton	Stephen Davis
2006	Michael Gibbons	Terry Spieler	Rod Jetton	D. Adam Crumbliss
94—2007	Michael Gibbons	Terry Spieler	Rod Jetton	D. Adam Crumbliss

<sup>a</sup>Indicates extra sessions; <sup>b</sup>Elected to replace Minor (deceased). <sup>c</sup>Elected to replace Irwin (resigned). <sup>d</sup>Elected to replace Hough (resigned). <sup>e</sup>Secession legislature first met at Neosho and then at Cassville. <sup>f</sup>Two extra sessions were held in 1921. <sup>g</sup>Elected to replace Vonderschmidt (deceased). <sup>h</sup>Elected to replace Blackwell. <sup>i</sup>Elected to replace Griffin (resigned). <sup>j</sup>Two extra sessions were held in 1997.



# Joint Legislative Committees

## Joint Committee on Administrative Rules

Room B-8, State Capitol  
Jefferson City 65101  
Telephone: (573) 751-2443  
[www.senate.mo.gov/05info/comm/statutory/jcar.htm](http://www.senate.mo.gov/05info/comm/statutory/jcar.htm)

The Joint Committee on Administrative Rules (JCAR) was created in 1975 and is a permanent joint committee of the General Assembly as provided in Chapter 536, *Revised Statutes of Missouri*. The Committee is comprised of five members of the Senate and five members of the House. In order to provide continuity in the operation of the committee, the statute authorizing the committee provides the appointment of each member shall continue during his or her term of office as a member of the General Assembly.

The Senate members are appointed by the *president pro tem* of the Senate, while the representatives are appointed by the House speaker. No more than three members from each chamber may be of the same political party.

Under state law, the Joint Committee on Administrative Rules is to continuously monitor and review both proposed and existing rules promulgated by the various executive branch departments and divisions of state government. Citizens or interested organizations who have concerns about rules issued by state agencies can contact the committee with their concerns. In its review the committee is authorized to hold public hearings and review rules in question. The procedures allowing the committee to rescind or modify a proposed or existing state agency rule were changed in 1993. This action was taken in order to resolve constitutional concerns about the separation of powers between the Legislative Branch and the Executive Branch. Actions taken by the committee on rules and regulations of state agencies must be ratified by the full General Assembly through a concurrent resolution, which then must be signed by the governor. The goal of the Committee on Administrative Rules is to ensure a state agency does not exceed its statutory authority and that the

agencies effectively accomplish their missions as mandated by the statutes.

The members of the committee are: Senators Bray; Callahan; Goodman; Griesheimer and Ridgeway. Representatives Cooper (158); Page; Smith (150); Stevenson and Vogt.

## Joint Committee on Capital Improvements and Leases Oversight

Telephone: (573) 751-3360  
[www.senate.mo.gov/05info/comm/statutory/jcci.htm](http://www.senate.mo.gov/05info/comm/statutory/jcci.htm)

The Joint Committee on Capital Improvements and Leases Oversight is a statutory committee. The duties of the committee are set forth in Sections 21.530–21.537, RSMo. The committee is composed of ten members of the General Assembly; five members from the Senate Appropriations Committee and five members from the House of Representatives Budget Committee.

The committee reviews all information concerning capital improvement budgets and appropriations and monitors all leases and proposed leases to determine if the projects are in compliance with the intent of the General Assembly.

Members are: Senators Barnitz; Green; Nodler and Ridgeway. Representatives Cooper (158); Curls; Icet; Lembke and Wildberger.

## Joint Committee on Corrections

[www.senate.mo.gov/07info/comm/statutory/jccr.htm](http://www.senate.mo.gov/07info/comm/statutory/jccr.htm)

The Joint Committee on Corrections is a permanent, statutory committee of the General Assembly. It is composed of six members of the House of Representatives, appointed by the speaker, and six members of the Senate, appointed by the president pro tem. The duties of the committee are set forth in Section 21.455, RSMo.

Members are: Senators Callahan; Coleman; Engler; Goodman; Kennedy and Lager. Representatives Brown; Bruns; Harris; Kelly; Moore and Robinson.

## Joint Committee on Court Automation

[www.senate.mo.gov/07info/comm/statutory/jcca.htm](http://www.senate.mo.gov/07info/comm/statutory/jcca.htm)

The Joint Committee on Court Automation is a statutory committee of the General Assembly. It is composed of three members of the House of Representatives, and three members of the Senate. The duties of the committee are set forth in Section 476.055, RSMo.

Members are: Senators Bartle and Days. Representatives Bringer; Pratt and Smith (150).

## Joint Committee on Economic Devel-

**opment, Policy and Planning**

Telephone: (573) 751-7257  
[www.senate.mo.gov/05info/comm/statutory/jcec.htm](http://www.senate.mo.gov/05info/comm/statutory/jcec.htm)

The Joint Committee on Economic Development Policy and Planning is a statutory committee. The duties of the committee are set forth in Section 620.602, RSMo. The committee is composed of ten members of the General Assembly; five members of the Senate, appointed by the president pro tem of the Senate, and five members of the house, appointed by the speaker of the house.

The committee reviews the annual report produced by the Department of Economic Development, and plan, develop and evaluate a long-term economic development policy for the state to ensure the state's competitive status with other states.

Members are: Senators Goodman; Griesheimer; Kennedy; Mayer and Wilson. Representatives Bland; Richard; Swinger; Wilson (130) and Wilson (119).

**Joint Committee on Education**

[www.senate.mo.gov/07info/comm/statutory/jced.htm](http://www.senate.mo.gov/07info/comm/statutory/jced.htm)

The Joint Committee on Education was created in 2004 and is a statutory committee of the General Assembly. It is composed of seven members of the Senate and seven members of the House. The committee meets to review and monitor the progress of education in the state's public schools; Receive reports from the commissioner of education concerning the public schools; Conduct a study and analysis of the public school system; Make recommendations to the general assembly for legislative action; and Conduct an in-depth study concerning all issues relating to the equity and adequacy of the distribution of state school aid, teachers' salaries, funding for school buildings, and overall funding levels for schools and any other education funding-related issues the committee deems relevant. Duties of the committee are set forth in Section 160.254 RSMo.

Members are: Representative Muschany (chair); Senator Mayer, (vice chair), Senators Coleman; Days; Nodler; Rupp; Shields and Wilson. Representatives Aull; Bringer; Holsman; Robb; Schad and Wallace.

**Joint Committee on Gaming and Wagering**

[www.senate.mo.gov/07info/comm/statutory/jcgw.htm](http://www.senate.mo.gov/07info/comm/statutory/jcgw.htm)

The Joint Committee on Gaming and Wagering was created as a permanent committee of the General Assembly in 1988. It is composed of five members of the Senate and five members of the



RUSSELL HEMBREE  
 Director  
 Legislative Research



MICHAEL WILSON  
 Director, Oversight Division  
 Committee on Legislative Research



DAN KOWALSKI  
 Director  
 Legislative Budget Office

House. The committee is responsible for, but not limited to, legislative review of all state authorized gaming and wagering activities including proposed constitutional and statutory changes or other pertinent information that may affect the integrity of these activities. The committee is authorized to meet and act year round, employ the necessary personnel within the limits of appropriations and to report its findings annually to the general assembly. Duties of the committee are set forth in Section 313.001 RSMo.

Members are: Senators Callahan; Griesheimer; Kennedy; Loudon and Vogel. Representatives Avery; Cooper (120); Dusenberg; Meiners and Zimmerman.

**Joint Committee on Governmental Accountability**

[www.senate.mo.gov/07info/comm/statutory/jcga.htm](http://www.senate.mo.gov/07info/comm/statutory/jcga.htm)

The Joint Committee on Government Accountability was created in 2004 by HB 1599. It is composed of seven members each of the House and the Senate. The bill requires continuing studies and analysis of state government; the determination of the appropriate methods to obtain rele-

vant data at least biennially from each state entity in regard to its function, duties, and performance; and recommendations on any needed changes to statutory law, rules, or policies.

Members are: Senators Callahan; Coleman; Green; Nodler; Shields and Vogel. Representatives Casey; Cooper (158); Ervin; Faith; Komo; Pollock and Quinn.

## Committee on Legislative Research

[www.moga.mo.gov/legres/legreshome.htm](http://www.moga.mo.gov/legres/legreshome.htm)

### Research Division

117-A State Capitol

Jefferson City 65101

Telephone: (573) 751-4223

### Oversight Division

132 State Capitol

Jefferson City 65101

Telephone: (573) 751-4143

### Legislative Budget Office

117-A State Capitol

Jefferson City 65101

Telephone: (573) 526-1287

The Committee on Legislative Research is a permanent joint committee as provided by Section 35 of Article III of the Missouri Constitution.

The committee is composed of 20 members of the General Assembly, with 10 members appointed by the leaders of each chamber. No major party may have more than six members appointed as members from either chamber.

The committee is directed by statute to provide a variety of services for the General Assembly and its members. The committee's offices and staff are divided into three divisions, a Research Division, an Oversight Division and the Legislative Budget Office. The committee itself is not a policy making group and formulates no legislative program. Its staff renders only such technical and professional assistance as may be requested by the General Assembly or any of its members, or as required by statute.

The Research Division provides bill drafting assistance, prepares concurrent and courtesy resolutions, operates a legislative reference library and publishes the *Revised Statutes of Missouri* and subsequent supplements, and *Session Laws of Missouri*.

Bills are drawn at the request of any member of the General Assembly but the fact that a bill has been drafted by a member of the staff does not carry with it the endorsement of the Committee on Legislative Research. All bill requests are treated confidentially by the bill drafter and without comment or criticism of the subject matter.

One need of state government is a modern legislative reference library. The library main-

tained by the Committee on Legislative Research continuously acquires books, pamphlets, periodicals and reports and the staff works closely with the staff of the Missouri State Library and the Supreme Court Library.

Through its acquisitions, exchanges and loans with other libraries, the legislative library provides much of the material requested by members of the General Assembly for the analysis of public questions and provides a research tool for bill drafting and research services.

Courtesy resolutions continue to be of great importance to members of the General Assembly. More than 600 per month are prepared by the resolution-writers for a variety of observances.

The Oversight Division is supervised by a subcommittee of the Committee on Legislative Research. The Oversight Division is responsible for preparing fiscal notes on all bills pending before the General Assembly with the exception of appropriation bills. Fiscal notes must state the cost of the proposed legislation to the state for the next two fiscal years; whether the proposal would establish a program or agency which would duplicate an existing program or agency; whether the provisions of the proposal were federally mandated; whether the proposal would have significant direct fiscal impact upon any political subdivision of the state; whether any new physical facilities would be required; and whether an impact to small businesses would be expected. The division prepares approximately 3,000 fiscal notes during a regular legislative session.

The Oversight Division is authorized to perform management and program evaluations of state agencies and is assigned work pursuant to a duly adopted concurrent resolution of the General Assembly or a resolution adopted by the Committee on Legislative Research. The division conducts the evaluations in accordance with government auditing standards set forth by the U.S. Government Accountability Office. The management and program evaluations of the division provide the General Assembly with important information regarding the status of programs they have created and the expenditure of funds they have authorized.

The Legislative Budget Office was established by the Joint Committee on Legislative Research in 2006. It provides an annual budget options publication to the General Assembly, performs trend analysis of revenue and expenditures, institutes performance-based reviews of state agencies, and reviews the actual fiscal impact of past significant legislative decisions. The Legislative Budget Office works under the general supervision of the chair and members of the Oversight Subcommittee.

Committee members are: Senator Nodler, vice chair. Representatives Bringer; Dempsey; Ictet; Johnson; LeVota; Muschany; Smith (150);

Walton and Yates. Senators Callahan; Gibbons; Goodman; Green; Justus; Lager; Scott and Shoemyer.

### Joint Committee on Public Employee Retirement

Room 219-A, State Capitol  
Jefferson City 65101  
Telephone: (573) 751-1280  
[www.jcper.org](http://www.jcper.org)

The Joint Committee on Public Employee Retirement (JCPER) was created in 1983 and is a permanent joint committee as provided in Chapter 21, *Revised Statutes of Missouri*.

The committee is composed of 12 members of the General Assembly; six appointed from the House of Representatives by the speaker and six appointed from the Senate by the *president pro tem*. No political party may be represented on the committee by more than three members from the Senate nor by more than three members from the House of Representatives.

The Joint Committee on Public Employee Retirement is directed by statute to:

- 1) make a continuing study and analysis of all state and local government retirement systems;
- 2) devise a standard reporting system to obtain data on each public employee retirement system that will provide information on each system's financial and actuarial status at least biennially;
- 3) determine from its study and analysis the need for changes in statutory law; and
- 4) make any other recommendations to the General Assembly necessary to provide adequate retirement benefits to state and local government employees within the ability of taxpayers to support their future costs.

The committee is required to meet at least quarterly and may subpoena witnesses or records and may take testimony under oath in matters pertaining to public employee retirement.

Members are: Senators Coleman; Crowell; Green; Kennedy and Scott. Representatives Daus; Franz; Haywood; Schlottach; Wallace and Yaeger.

### Joint Committee on Restructuring Fees of the Clean Water and Storm Water Programs

Members are: Senators Barnitz, Engler, Goodman, Graham and Lager. Representatives Bivins, Fallert, Grisamore, Oxford and Schoeller.

### Joint Committee on Tax Policy

[www.senate.mo.gov/07info/comm/statutory/jctp.htm](http://www.senate.mo.gov/07info/comm/statutory/jctp.htm)

The Joint Committee on Tax Policy is a permanent committee of the General Assembly. It is composed of five members of the Senate and five members of the House. It is the duty of the committee to make a continuing study and analysis of the current and proposed tax policy of this state; To make a continuing study and review of the department of revenue, the department of economic development, the state tax commission, and any other state agency, commission, or state executive office responsible for the administration of tax policies; To study the effects of the coupling or decoupling with the federal income tax code as it relates to the state income tax; To make recommendations, as and when the committee deems fit, to the general assembly for legislative action or to report findings and to the departments, commissions, and offices for administrative or procedural changes; To study the effects of a sales tax holiday; and To examine and assess the public benefit of any tax credit program that is the subject of an audit by the state auditor.

Members are: Senators Bray; Callahan; Griesheimer; Lager and Vogel. Representatives Cooper (120), Stevenson; Sutherland; Wright-Jones and Zweifel.

### Joint Committee on Terrorism, Bioterrorism and Homeland Security

[www.senate.mo.gov/07info/comm/statutory/jctr.htm](http://www.senate.mo.gov/07info/comm/statutory/jctr.htm)

The Joint Committee on Terrorism, Bioterrorism and Homeland Security was created in 2002 and is a statutory committee of the General Assembly. It is composed of seven members of the House of Representatives, and seven members of the Senate. The duties of the committee are set forth in Section 21.800, RSMo 2002.

Members are: Senators Days; Engler; Graham; Kennedy; Koster and Mayer. Representatives Bruns; Cooper (155); Day; Dusenberg; Page; Roorda and Scavuzzo.



## Joint Committee on Transportation Oversight

[www.senate.mo.gov/07info/comm/statutory/jcto.htm](http://www.senate.mo.gov/07info/comm/statutory/jcto.htm)

The Joint Committee on Transportation Oversight was created in 2002 and is a permanent, statutory committee of the General Assembly. It is composed of seven members of the House of Representatives, and seven members of the Senate. The duties of the committee are set forth in Section 21.795, RSMo 2002.

Members are: Senator Stouffer and Representative St. Onge, co chairs. Senators Barnitz; Bray; Days; Griesheimer; Rupp and Scott. Representatives Daus; Denison; Faith; Onder; Schieffer and Wright-Jones.

## Joint Committee on Wetlands

[www.senate.mo.gov/07info/comm/statutory/jcwt.htm](http://www.senate.mo.gov/07info/comm/statutory/jcwt.htm)

The Joint Committee on Wetlands is composed of five members of the Senate and five

members of the House. Any state department or agency except the department of conservation and the department of transportation must obtain the approval of the joint committee on wetlands prior to entering into a contract with any entity of the government or any private entity to conduct any activity relating to the definition, preservation or restoration of wetlands. Each department, division and agency of state government must provide any information relating to the state's wetlands to the joint committee on wetlands upon request of the committee. The committee's duties are set forth in Section 21.475 RSMo.

Members are: Representatives Munzlinger, chair; Casey; Harris; Wood and Wright. There are currently no Senate members assigned to the committee.

## Missouri Job Training Joint Legislative Oversight Committee

Members are: Senators Gibbons, Griesheimer and Kennedy. Representatives Bivins, Bland and Hunter.



Two boys, a man, and a dog on a fishing trip  
*Gill Photograph Collection*  
Missouri State Archives