

Secretary of State
John R. Ashcroft

State Capitol Room 208
Jefferson City, MO 65101

www.sos.mo.gov



The Missouri Roster 2023–2024

John R. Ashcroft
Secretary of State

THE
MISSOURI ROSTER
2023–2024

A directory of state, district,
county and federal officials

JOHN R. ASHCROFT

SECRETARY OF STATE



OFFICE OF THE SECRETARY OF STATE
STATE OF MISSOURI
JEFFERSON CITY 65101

JOHN R. ASHCROFT
SECRETARY OF STATE

STATE CAPITOL
ROOM 208
(573) 751-2379

Dear Fellow Missourians,

As your secretary of state, it is my honor to provide this year's Missouri Roster as a way for you to access Missouri's elected officials at the county, state and federal levels.

This publication provides contact information for officials throughout the state and includes information about personnel within executive branch departments, the General Assembly and the judiciary. Additionally, you will find the most recent municipal classifications and results of the 2022 general election.

The strength of our great state depends on open communication and honest, civil debate between us. Our accomplishment and example will serve as the model for the next generation. I encourage you to participate in your government, contact your elected representatives and make your voice heard.

Sincerely,

A handwritten signature in cursive script that reads "John R. Ashcroft".

John R. Ashcroft
Secretary of State

The content of the *Missouri Roster* is public information, and may be used accordingly; however, the arrangement, graphics and maps are copyrighted material. The graphics and maps may be used for noncommercial purposes provided credit is given as follows:

“The graphics and/or maps from the *Missouri Roster* are used by permission of the Missouri Secretary of State, the copyright holder.”

All other uses of the arrangement, graphics, and maps must have specific written permission from the copyright holder. Address requests for such permission to the Missouri Secretary of State, 600 W. Main, Jefferson City, MO 65101, or email such requests to publications@sos.mo.gov.

© Copyright 2023
Missouri Secretary of State
Jefferson City, MO 65101

Table of Contents

Executive Branch

Governor	1
Lieutenant Governor	2
Secretary of State	3
State Auditor	5
State Treasurer	6
Attorney General	7

Executive Departments 8

Organization chart	9
Office of Administration	10
Department of Agriculture	12
Department of Commerce and Insurance	13
Department of Conservation	19
Department of Corrections	21
Department of Economic Development	24
Department of Elementary and Secondary Education	26
Department of Health and Senior Services	28
Department of Higher Education & Workforce Development	31
Department of Labor and Industrial Relations	34
Department of Mental Health	35
Missouri National Guard	40
Department of Natural Resources	41
Department of Public Safety	45
Department of Revenue	48
Department of Social Services	51
Department of Transportation	54

Boards Assigned to the Governor

Election Commissioners	56
Police Commissioners	57

Legislative Branch

Missouri Legislative Officers	58
Members of the Missouri Senate	59
Alphabetical List of State Senators	60
Map, Missouri Senate Districts	60
Members of the Missouri House of Representatives	61
Alphabetical List of State Representatives	63
Map, Missouri House Districts	64
Committees of the Senate and House	65
Missouri's Delegation to the 118th U.S. Congress	68
Map, United States House Districts	68

Judicial Branch

Supreme Court	69
Court of Appeals	69

Circuit and Associate Circuit Judges	70
Alphabetical List of Missouri Judges	84
State Public Defender Commission	87
County Officials	88
Classification of Municipalities	162
Missouri Voting and Elections	
2022 General Election Results	182
Missouri Voting and Elections	226
Registered Voters in Missouri	227
Index	230

Office of Governor

The chief executive officer of the state of Missouri must be at least 30 years old, a U.S. citizen for 15 years or longer and a resident of Missouri for at least 10 years before being elected governor.

The governor is elected to a four-year term during the same year as a presidential election and may seek re-election to a second four-year term. No person may hold the office for more than two terms.

The governor appoints the members of all boards and commissions, the heads of all departments in state government and all vacancies in public offices unless otherwise provided by law. The board members of Missouri’s state universities and colleges are appointed by the governor. The governor also selects the members of the Supreme and Appellate Courts of Missouri from names submitted by the State Judicial Commissions. He appoints members to the state’s six Boards of Election Commissioners, Board of Police Commissioners, and the Board of Probation and Parole. Most appointments require the advice and consent of the

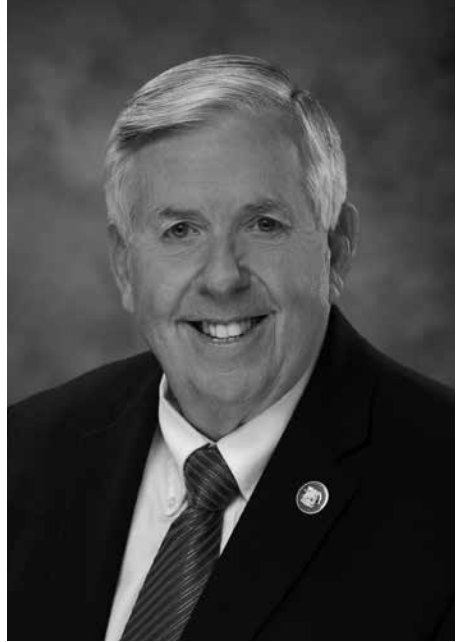

Governor Michael L. Parson

Senate. The governor addresses the General Assembly on the state of government and recommends changes. He submits a budget to the General Assembly within 30 days after the assembly convenes.

Governor and staff

216 State Capitol, Jefferson City 65102

www.mo.gov (state homepage); <https://governor.mo.gov> (governor’s website)

Governor	Michael L. Parson	(573) 751-3222
Executive Assistant / Scheduler	Tammy Allee	(573) 751-3222
Chief of Staff	Aaron M. Willard	(573) 751-3222
Director of Board and Commissions	Kyle R. Aubuchon	(573) 751-3222
Director of Communications	Kelli R. Jones	(573) 751-3222
Policy Director	Kayla Hahn	(573) 751-3222
General Counsel	Evan Rodriguez	(573) 751-3222
Director of Legislative Affairs	Alex Tuttle	(573) 751-3222
Chief of Staff to the First Lady	Jill Fansler	(573) 751-0526

Office of Lieutenant Governor

The lieutenant governor of the state of Missouri must be at least 30 years old, a citizen of the United States for at least 15 years, and a resident of Missouri for at least 10 years before being elected to this office.

The lieutenant governor is elected for a four year term and is subject to re-election.

The Missouri Constitution states that the lieutenant governor shall serve as the *ex officio* president of the Missouri Senate. In addition, upon the death, conviction, impeachment, resignation, absence from the state or other disabilities of the governor, the lieutenant governor shall act as governor. By law, the lieutenant governor is a member of the Board of Public Buildings, the Board of Fund Commissioners, the Missouri Development Finance Board, the Missouri Housing Development Commission, the Missouri Tourism Commission, the Missouri State Capitol Commission, and the Missouri Community Service Commission. The lieutenant governor serves as the formal advocate of Missouri’s senior citizens and informal governmental advocate for



Lieutenant Governor Mike Kehoe

veterans. The lieutenant governor oversees the Missouri Arts Council and the state’s Buy Missouri program, an economic development initiative that actively promotes Missouri manufacturers and businesses. The office of the lieutenant governor is a clearinghouse for citizen questions regarding state government.

Lieutenant Governor and staff

224 State Capitol, Jefferson City 65101; <https://ltgov.mo.gov>

Lieutenant Governor	Mike Kehoe	(573) 751-4727
Chief of Staff	Adam Gresham	(573) 751-4727
Director of Administration	Todd Mayfield	(573) 751-4727
Communications Director	Gabby Picard	(573) 751-4727
Buy Missouri and Tourism Director	Casey Adrian	(573) 751-4727

Office of Secretary of State

The Office of the Secretary of State has more than 200 employees serving divisions including: administrative rules, business services, elections, publications, archives, securities and the state library.

As the state's chief election authority, the office oversees federal and state elections, provides guidance to local election authorities and maintains and secures the Missouri Centralized Voter Registration system.

The Business Services Division handles the creation and maintenance of over a million business registrations. The division also handles notaries and commissions, UCC and the Safe at Home address confidentiality program.

Through the Securities Division, the office is responsible for ensuring compliance with state securities law and protecting Missouri investors.

The State Archives manages both current and historical records and is frequently used by Missourians for genealogical research. Millions of images are scanned each year for public access. The State



Secretary of State John R. Ashcroft

Library promotes the development and improvement of libraries across Missouri and houses the Woflner Talking Book and Braille Library.

Additionally, the Administrative Rules division publishes regulations for all state agencies made available in the Missouri Register and Code of State Regulations.

Secretary of State and staff

208 State Capitol, PO Box 1767, Jefferson City 65102; James C. Kirkpatrick State Information Center
600 W. Main St., Jefferson City 65101; www.sos.mo.gov

Secretary of State	John R. Ashcroft	(573) 751-2418
Executive Deputy Secretary of State /		
Chief of Staff	Trish Vincent	(573) 751-8731
Deputy Chief of Staff	Scott Clark	(573) 522-1603
Executive Secretary	Susan Schauffler	(573) 751-2418
General Counsel	Frank Jung	(573) 751-4875
Director, Communications	JoDonn Chaney	(573) 526-0949
Director, Publications	Julie Stegeman	(573) 751-4101
Editor-in-Chief, Administrative Rules	Curtis Treat	(573) 751-2022
Director, Business Services	Paula Jacobs	(573) 751-3200
Commissions Officer		(573) 751-2336
St. Louis branch	Tonda Jackson	(314) 340-7490
<i>U.S. Customs & Post Office Bldg., 815 Olive St., Ste. 150, St. Louis 63101</i>		
Kansas City branch	MaKayla Ridenhour	(816) 889-2925
<i>State Office Bldg., 615 E. 13th St., Rm. 513, Kansas City 64106</i>		

Missouri Roster

Springfield branch	Deborah Evans	(417) 895-6330
<i>State Office Bldg., 149 Park Central Sq., Rm. 624, Springfield 65806</i>		
Director of Elections	Chrissy Peters	(573) 751-2301
Director, Fiscal and Facilities	Miranda Stephenson	(573) 751-1831
Director, Information Technology	Stacy Mahaney	(573) 526-2125
Director, Legislative & Public Affairs	Matt Alsager	(573) 751-3033
Records Services Division	John Dougan	(573) 751-4236
Director, Local Records	John Korasick	(573) 751-9047
Director, Records Management	Tom Nield	(573) 751-4502
Commissioner of Securities	Douglas Jacoby	(573) 751-4136
State Librarian	Robin Westphal	(573) 751-3615
Director, Reference Services	Laura Kromer	(573) 751-2862
Library Development		(573) 751-2679
Wolfner Library		(573) 522-2767
Elections Hotline		(866) 868-3245
Investor Protection Hotline		(800) 721-7996
Vulnerable Citizens Services Unit Hotline		(855) 653-7300

Office of State Auditor

The Missouri State Auditor's Office is Missouri's independent watchdog agency, charged with protecting taxpayer dollars from waste, fraud and abuse. Audits are conducted in an impartial, nonpartisan manner in accordance with government auditing standards issued by the Comptroller General of the United States.

The State Auditor has authority to audit state entities, including departments, boards, commissions, statewide offices and the General Assembly. The office is charged with auditing the state's expenditure of state and federal dollars to ensure that funds are spent efficiently and in accordance with the law. In addition to state entities, the office has the authority to audit courts, school districts, certain counties, or upon petition, municipalities and other taxing or political subdivisions.

The office reviews property tax rates set by local political subdivisions and drafts fiscal notes and fiscal note summaries for initiative petitions. The office registers general obligation bonds issued by political subdivisions of the state to ensure compliance with state law.



State Auditor Scott Fitzpatrick

The office maintains a Whistleblower Hotline for citizens to report suspected waste, fraud or abuse at the local level.

The powers of the State Auditor are derived from Article IV, Section 13 of the *Missouri Constitution*. Statutory authority and duties are primarily detailed in Chapter 29 of the *Revised Statutes of Missouri*.

State Auditor and staff

229 State Capitol, PO Box 869, Jefferson City 65102; 880 Truman State Office Bldg.,

PO Box 869, Jefferson City 65102; <https://auditor.mo.gov>

State Auditor	Scott Fitzpatrick.	(573) 751-4824
Deputy State Auditor	Mike Price.	(573) 522-3663
Assistant Deputy State Auditor	Nicole Hackmann, CPA	(573) 751-6840
General Counsel	Leslie Korte	(573) 751-7474
Chief of Staff	Brandon Alexander	(573) 522-3682
Director of Administration	Brent Bayer	(573) 751-5060
Director of Quality Control and Planning	Susan Beeler, CPA	(573) 751-5044
Assistant Director of Quality Control and Planning	Ted Fugitt, CPA	(417) 895-5598
Senior Director, Local Government Audits	Randy Gordon, CPA	(573) 751-5025
Director of Local Government Audits	Kelly Davis, CPA	(573) 751-5049
Director of State Audits	Bobby Showers, CPA	(573) 751-5039
Director of State Audits	Kim Spraggs, CPA	(573) 751-8409
Information Technology Manager	Cindy Renick.	(573) 751-6561
Fiscal and Administrative Manager	Sheila Roberts	(573) 751-5036
Whistleblower Hotline		(800) 347-8597

Office of State Treasurer

State Treasurer Vivek Malek is Missouri’s chief financial officer. The state treasurer manages Missouri’s state revenues, directs the state’s banking services, and oversees Missouri’s state investment portfolio. Treasurer Malek safeguards \$1 billion of unclaimed property that has been turned over to the state. He also administers multiple programs including the MOST 529 Education Plan, the MO Scholars K-12 program, the MO ABLE disability savings program, and the MO BUCKS linked deposit program for small businesses.

Treasurer Malek also serves on the governing boards of several public bodies: the Missouri Housing Development Commission, which authorizes quality affordable housing for Missourians; the Missouri State Employees’ Retirement System, which manages retirement funds for more than 111,000 plan members; and the Board of Fund Commissioners, which issues, re-



State Treasurer Vivek Malek

deems and cancels state general obligation bonds and other debt.

State Treasurer and staff

121 State Capitol, PO Box 210, Jefferson City 65102; 780B Harry S Truman State Office Bldg., 301 W. High, Jefferson City 65101; Telephone (573) 751-2411; FAX (573) 751-9443
<https://treasurer.mo.gov>

State Treasurer	Vivek Malek	(573) 751-2411
Deputy State Treasurer	Clayton Campbell	(573) 751-4974
Chief of Staff	Ray Bozarth	(573) 526-6024
General Counsel	Doug Shull	(573) 751-4910
Director of Communications	Kern Chhikara	(573) 751-5390
Director of Banking	Jocelyn Oligschlaeger	(573) 751-9002
Director of Investments	Bruce Ring	(573) 751-8530
Director of Unclaimed Property	Scott Harper	(573) 751-2082
Director of General Services	Monica Boone	(573) 751-4149
Senior Policy Advisor	Thomas Deuschle	(573) 751-4943

Office of Attorney General

The attorney general's office represents the state's legal position at every level of trial and appellate courts. The attorney general prosecutes and defends cases to which the state is a party, including every felony criminal case appealed to the Missouri or United States Supreme Courts and state and federal courts of appeal.

The attorney general is at the forefront of legal and policy decisions in the state of Missouri directing all litigation to which the state or any state agency or official is a party. He also serves as legal advocate for the public interest.

The attorney general's office is organized into two departments: Civil Litigation and Criminal Litigation. Within those two departments, the office has nine divisions: Consumer Protection, Public Safety, Litigation, Labor, Criminal Appeals, Financial Services, Governmental Affairs, Major Crimes and the Medicaid Fraud Control Unit.

In addition to representing the state's legal position, the attorney general's office



Attorney General Andrew Bailey

plays a role in protecting Missouri consumers, fighting violent crime, combating human trafficking, rooting out fraud by Medicaid providers and more.

The attorney general's office has offices in Jefferson City, St. Louis, Kansas City, Springfield and Cape Girardeau.

Attorney General and staff

Supreme Court Bldg., PO Box 899, Jefferson City 65102; <https://ago.mo.gov>

Attorney General	Andrew Bailey	(573) 751-3321
First Assistant Attorney General	Raymond Wagner	(573) 751-3321
Deputy Attorney General	William Corrigan	(573) 751-3321
Solicitor General	Josh Divine	(573) 751-3321
Chief of Staff	Jay Atkins	(573) 751-3321
Press Secretary	Madeline Sieren	(573) 751-3321

Executive Departments

Government exists to serve, and a broad network of government organizations has been created to accomplish that purpose. The *Missouri Constitution* (Article II, Section 1) states: “The powers of government shall be divided into three distinct departments—the legislative, executive and judicial.” This section also prohibits persons within each branch from exercising powers of the other branches. From these three branches spring the variety of organizations which deliver services of state government.

The many different names used by these groups—departments, divisions, agencies, boards, commissions, bureaus, units, sections, programs and others—can make it difficult to determine which area of government is responsible for certain services, and difficult to sort out responsibilities or relationships within the governmental framework.

It is through the executive branch that the greatest proportion of state services are delivered. The constitution (Article IV, Section 12*) and the Reorganization Act of 1974 have established a number of “executive departments” to deal with specific areas of responsibility. A chart showing the present state departments is shown on the following page.

Within each executive department exists a variety of offices of varying size and scope which deal with specific services. Traditionally, “divisions” are the next-largest organizations within departments and function to bring together smaller-sized groups, such as “bureaus,” “sections” or “units.” Divisions may be governed by a “board” or “commission” composed of members who are either appointed by the governor, statewide office holder or the leaders of the General Assembly as designated by State Statute. State agencies may administer certain sections of state law as defined by the *Revised Statutes of Missouri*, may develop their own rules and regulations as promulgated in the *Missouri Register* and *Code of State Regulations* or may institute programs and policies which address the needs of their areas of service.

***Article IV, Section 12. Executive department, composition of—elective officials—departments and offices enumerated.**—The executive department shall consist of all state elective and appointive officials and employees except officials and employees of the legislative and judicial departments. In addition to the governor and lieutenant governor there shall be a state auditor, secretary of state, attorney general, a state treasurer, an office of administration, a department of agriculture, a department of conservation, a department of natural resources, a department of elementary and secondary education, a department of higher education, a department of highways and transportation, a department of insurance, a department of labor and industrial relations, a department of economic development, a department of public safety, a department of revenue, a department of social services, a department of the National Guard and a department of mental health. In addition to the elected officers, there shall not be more than sixteen departments and the office of administration. The general assembly may create by law two departments, in addition to those named, provided that the departments shall be headed by a director or commission appointed by the governor on the advice and consent of the senate. The director or commission shall have administrative responsibility and authority for the department created by law. Unless discontinued all present or future boards, bureaus, commissions and other agencies of the state exercising administrative or executive authority shall be assigned by law or by the governor as provided by law to the office of administration or to one of the sixteen administrative departments to which their respective powers and duties are germane.

(Amended August 8, 1972) (Amended November 6, 1979) (Amended August 7, 1984) (Amended August 7, 1990) (Amended November 8, 2022)

Executive Departments

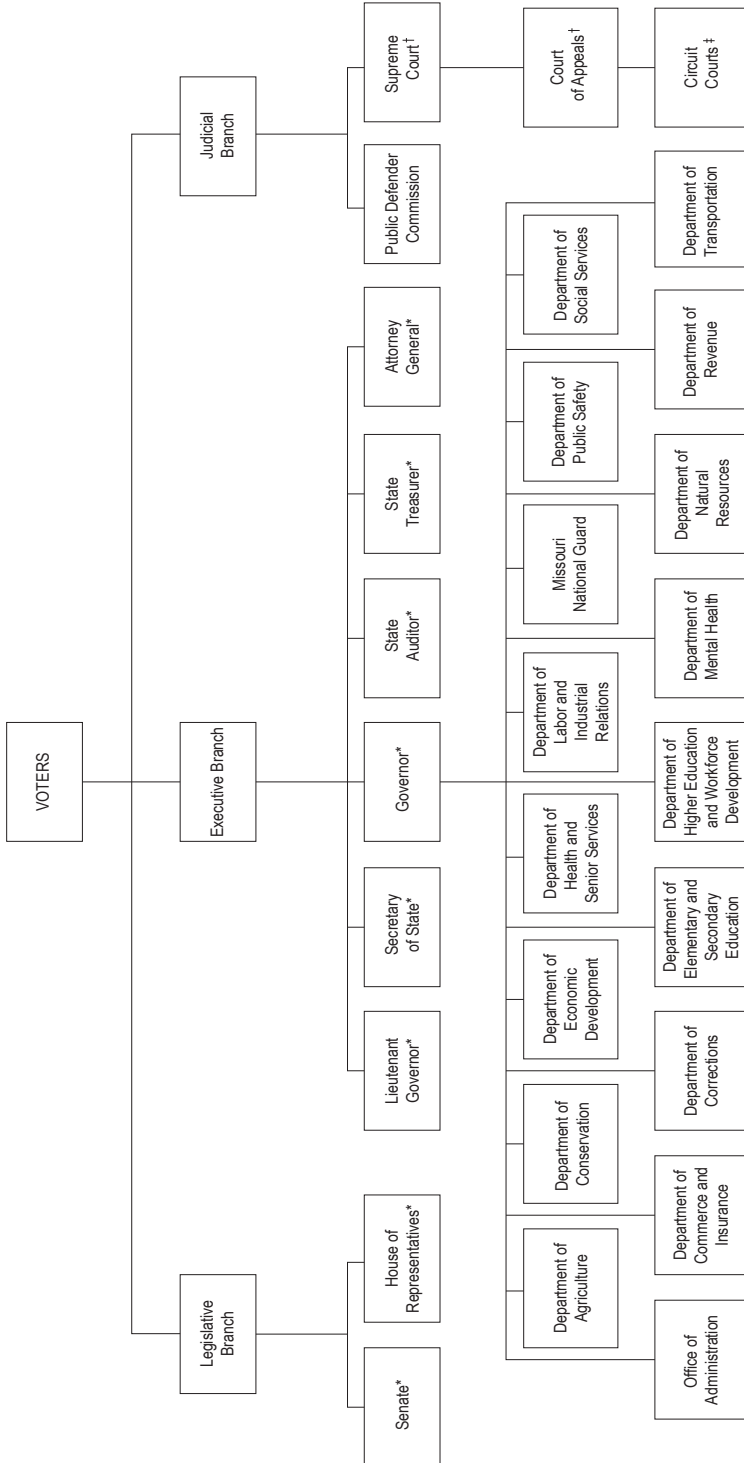

† Some circuit court judges are elected. Others are appointed under the Missouri Nonpartisan Plan. All are subject to public vote for retention

‡ 1 Indicates appointed offices subject to public vote for retention

* Indicates elected offices

Office of Administration

PO Box 809, Jefferson City 65102

<https://oa.mo.gov>

The Office of Administration serves as the administrative and managerial arm of State of Missouri government. Created by the General Assembly on Jan. 15, 1973, the Office of Administration combines and coordinates the central management functions of state government to help departments operate efficiently and effectively. The Commissioner of Administration is appointed by the Governor with the advice and consent of the Senate. The Commissioner appoints the Deputy Commissioner/General Counsel and the directors of the seven divisions within the department. The Commissioner serves as the Chief Administrative Officer with oversight for the divisions and various programs, boards, and commissions.

Commissioner Kenneth J. Zellers (573) 751-1851
State Capitol, Rm. 125, Jefferson City 65101
 Deputy Commissioner and General Counsel Caroline Coulter (573) 751-1851
State Capitol, Rm. 125, Jefferson City 65101
 Director of Communications Jeremy Washington (573) 751-0345
State Capitol, Rm. 125, Jefferson City 65101
 Budget Director and Legislative Liaison Hannah Swann (573) 751-1851
State Capitol, Rm. 125, Jefferson City 65101

Division of Accounting

Harry S Truman State Office Bldg., Rm. 570, Jefferson City 65101
 Director Stacy Neal (573) 751-2971

Division of Budget and Planning

State Capitol, Rm. 124, Jefferson City 65101
 Director Dan Haug (573) 751-2345

Division of Facilities Management, Design and Construction

Harry S Truman State Office Bldg., Rm. 730, Jefferson City 65101
 Director Brian Yansen (573) 751-2624

Division of General Services

Harry S Truman State Office Bldg., Rm. 760, Jefferson City 65101
 Director Crystal Wessing (573) 751-0929

Division of Information Technology Services

Harry S Truman State Office Bldg., Rm. 280, Jefferson City 65101
 Chief Information Officer Jeff Wann (573) 751-3290

Division of Personnel

Harry S Truman State Office Bldg., Rm. 430, PO Box 809, Jefferson City 65102
 Director Alyssa Bish (573) 751-4162

Division of Purchasing

Harry S Truman State Office Bldg., Rm. 630, Jefferson City 65101
 Director Karen Boeger (573) 751-2387

Administrative Hearing Commission

U.S. Postal Bldg., 131 W. High St., Third Fl., Jefferson City 65101
 Presiding and Managing Commissioner Spencer Bartlett (573) 751-2422
 Commissioner Renee T. Slusher (573) 751-2422

CommissionerKatie Jo Wheeler (573) 751-2422
 Commissioner(Vacancy) (573) 751-2422
 Commissioner(Vacancy) (573) 751-2422

Board of Fund Commissioners

Harry S Truman State Office Bldg., Rm. 570, Jefferson City 65101

Executive SecretaryStacy Neal (573) 751-4013

Children's Trust Fund

PO Box 1641, Jefferson City 65102

Executive DirectorEmily Van Schenkhof (573) 751-5147

Governor's Council on Disability

Harry S Truman State Office Bldg., Rm. 620, Jefferson City 65102

Executive DirectorClaudia Browner (573) 751-2600

Health and Educational Facilities Authority

15450 S. Outer Forty Rd., Ste. 230, Chesterfield 63017

Executive DirectorMichael J. Stanard (636) 519-0700

Jackson County Sports Complex Authority

One Redcoat Ln., Kansas City 64129

Executive DirectorJim Rowland (816) 920-4604

Missouri Consolidated Health Care Plan

PO Box 104355, 832 Weathered Rock Ct., Jefferson City 65101 (573) 751-8881

Missouri Ethics Commission

PO Box 1370, Jefferson City 65102

Executive DirectorElizabeth Ziegler (573) 751-2020

Missouri Public Entity Risk Management Fund

3425 Constitution Ct., Third Fl., Jefferson City 65109

Executive DirectorLawrence Weber (573) 751-1837

Missouri State Capitol Commission

Harry S Truman State Office Bldg., Rm. 730, Jefferson City 65101 (573) 751-5003

Missouri State Employees' Retirement System

907 Wildwood Dr., PO Box 209, Jefferson City 65109. (573) 632-6100

Missouri State Employees' Voluntary Life Insurance Commission

1100 Main St., Ste. 1850, Kansas City 64105 (866) 891-4149

Office of Child Advocate

PO Box 809, Jefferson City 65102

Child AdvocateBecky Ruth (866) 457-2302

Office of Equal Opportunity

Harry S Truman State Office Bldg., Rm. 870B, Jefferson City 65101

DirectorDiana Hilliard (573) 751-8130

Personnel Advisory Board

Harry S Truman State Office Bldg., Rm. 430, PO Box 809

Jefferson City 65102 (573) 751-3053

Prescription Drug Monitoring Program

Harry S Truman State Office Bldg., Rm. 430, Jefferson City 65102

Executive DirectorDean Linneman (573) 526-9848

Department of Agriculture

1616 Missouri Blvd., PO Box 630, Jefferson City 65102

<https://agriculture.mo.gov>

Like Missouri agriculture, the duties of the Missouri Department of Agriculture are diverse. The department enforces those state laws that regulate and market Missouri's agricultural industry. The agency administers programs that protect the state's producers, processors, distributors and consumers of food, fuel and fiber, while marketing Missouri agricultural products at home and abroad.

The Department of Agriculture is managed by a director who is appointed by the governor and confirmed by the Senate. The director determines department policy, oversees the department's divisions and disseminates information to the governor, the state legislature, industry representatives and the public.

Director	Chris Chinn	(573) 751-4211
Deputy Director	Chris Klenklen	(573) 751-4211
General Counsel	Kristi Naught	(573) 526-2067
Legislative Liaison	Danyelle High	(573) 751-1908
Communications Director	Christi Miller	(573) 751-2969
Director, Agriculture Business Development	Jill Wood	(573) 522-1796
Director, Animal Health (State Veterinarian)	Dr. Steve Strubberg	(573) 526-0860
Director, Grain Inspection and Warehousing	Ken Henderson	(573) 751-5514
Director, Plant Industries	Paul Bailey	(573) 751-5506
Director, Weights, Measures and Consumer Protection	Jimmy Williams	(573) 751-4316

State Milk Board

Executive Secretary Shannon Maloney (573) 522-3206

Missouri Agricultural and Small Business Development Authority (MASBDA)

Executive Director Jill Wood (573) 751-5624

Missouri Wine and Grape Board

Executive Director Jim Anderson (573) 751-6807

Missouri State Fair

2503 W. 16th St., Sedalia 65301

Director Mark Wolfe (660) 530-5602

Department of Commerce and Insurance

301 W. High St., Rm. 530, PO Box 690, Jefferson City 65102-0690
<https://dci.mo.gov>

The Department of Commerce & Insurance (DCI) protects Missouri consumers through oversight of the insurance industry, banks, credit unions, professional licensees and utilities operating in the state. DCI's strategic priority is to educate and advocate for Missourians as well as regulate fairly and impartially the industries and professionals under its purview. DCI is organized into the director's office and nine divisions:

Insurance Consumer Affairs Division

- Acts as a liaison between the consumer and the insurance industry by receiving complaints against insurance companies, insurance producers (agents) and other licensees.
- Investigates complaints to ensure consumers are being treated fairly under the law.
- Conducts education and outreach to Missouri consumers about insurance topics.

Insurance Market Regulation Division

- Reviews insurance policy forms and materials to ensure compliance with Missouri laws and regulations.
- Conducts market analysis, market conduct investigations and market conduct examinations of insurance companies to protect policy holders and ensure laws are followed.
- Monitors Missouri's insurance market through the collection and compilation of industry financial and claim data.

Insurance Company Regulation Division

- Monitors and analyzes the financial solvency of insurance companies licensed in Missouri to ensure consumer claims can be paid.
- Licenses and regulates captive insurance companies, authorized reinsurance companies and other insurance-related entities.
- Reviews all premium tax, surplus lines tax and captive premium tax filings.

Administration Division

- Provides general operational support within DCI including preparation of DCI's annual budget, fiscal management of state insurance funds and federal grants, oversight of human resources and information technology coordination.
- Licenses insurance producers (agents and agencies) operating within Missouri as well as licenses and registers various other insurance-related entities.
- Oversees the MO SHIP program, which provides free counseling for Missouri Medicare recipients and their caregivers.
- Responsible for the department's Operational Excellence program and department communications.

Division of Credit Unions

- Examines and oversees Missouri's 90 state-chartered credit unions.
- Responds to consumer complaints concerning credit union services or operations.

Division of Finance

- Examines and oversees Missouri's 197 state-chartered banks, non-deposit trust companies and savings and loan associations to ensure their safety and soundness so consumers' deposits are safe and the public is confident in Missouri's financial system.
- Licenses and regulates consumer credit companies, credit services organizations, money order companies, mortgage broker companies and mortgage loan originators.

Division of Professional Registration

- Supports 41 professional licensing boards and commissions in licensing and regulating the activities of Missouri professionals.
- The boards and commissions process applications, administer examinations and, when warranted, conduct investigations into possible professional misconduct and may take disciplinary action against the practitioner.

Public Service Commission

- Independently governed commission that regulates investor-owned electric, natural gas, steam, water and sewer utilities in Missouri.

Office of the Public Counsel

- Represents the public and the interests of utility customers in proceedings before the Missouri Public Service Commission.

Office of the Director

Harry S Truman State Office Bldg., Rm. 530, Jefferson City 65101

Director	Chlora A. Lindley-Myers	(573) 751-4126
Acting Deputy Director and General Counsel	Kristen Paulsmeyer	(573) 751-4126
Legislative Director	Luke Reed	(573) 526-3587

Administration Division

Harry S Truman State Office Bldg., Rm. 530, Jefferson City 65101

Deputy of Operations/Division Director	Grady Martin	(573) 751-7223
Manager, Human Resources	Stacey Rackers	(573) 526-4433
Manager, Accounting and Fiscal Management	Kyle Lootens	(573) 751-1948
Manager, Budget	Garrett Pitts	(573) 751-2938
Manager, Regulatory Services	Brenda Horstman	(573) 751-1682
Communications Director	Lori Croy	(573) 751-2562
Manager, Support Services	Kim Landers	(573) 751-7223

Division of Insurance Consumer Affairs

Consumer Toll-Free Hotline (800) 726-7390; RelayMo TTY Dial 711 or (800) 735-2966

Division Director	Carrie Couch	(573) 751-2640
Manager, Consumer Services	Jeana Thomas	(573) 751-2640
Chief of Investigations	Marjorie Thompson	(573) 751-1922

Division of Insurance Company Regulation

Division Director	John F. Rehagen	(573) 526-4877
Chief Financial Examiner	Shannon Schmoeger	(573) 526-4877
Chief Financial Analyst	Debbie Doggett	(573) 526-2944
Chief of Regulatory Operations	Kelly Hopper	(573) 751-2711

Division of Insurance Market Regulation

Division Director	Jo A. LeDuc	(573) 751-2430
Chief Market Conduct Examiner	Teresa Kroll	(573) 751-2430
Manager, Insurance Product Filings	Camille Anderson-Weddle	(573) 751-7470

Division of Finance*Harry S Truman State Office Bldg., Rm. 630, PO Box 716, Jefferson City 65102*

Acting Commissioner	Mick Campbell	(573) 751-2545
Deputy Commissioner	Mick Campbell	(573) 751-2545
General Counsel	Jamie Gallaher	(573) 751-2545
Chief Examiner	Bart Stanley	(573) 751-2545
Supervisor, Consumer Credit Section	Joe Crider	(573) 751-3463
Supervisor, Mortgage Licensing	Derek Storms	(573) 751-4243

Division of Credit Unions*Harry S Truman State Office Bldg., Rm. 680, Jefferson City 65102*

Director	Kenneth J. Bonnot	(573) 751-3419
General Counsel	Joe Martin	(573) 751-3419

Division of Professional Registration*3605 Missouri Blvd., PO Box 1335, Jefferson City 65102*

Director	Sheila Solon	(573) 751-1081
Director, Financial Services	Sherry Hess	(573) 526-3507
Legislative Liaison	Wes Sutton	(573) 526-6071
Director, Human Resources	Sandy Sebastian	(573) 526-3557
Chief Counsel	Sarah Ledgerwood	(573) 751-5648

Missouri State Board of Accountancy, 3605 Missouri Blvd., PO Box 613, Jefferson City 65102

President	James Mintert, CPA	(573) 751-0012
Executive Director	Patty Faenger	(573) 751-0012

Missouri Board for Architects, Professional Engineers, Professional Land Surveyors and**Professional Landscape Architects, 3605 Missouri Blvd., PO Box 184, Jefferson City 65102**

Chair	Robert N. Hartnett, PLA	(573) 751-0047
Executive Director	Judy Kempker	(573) 751-0047

Office of Athletics, 3605 Missouri Blvd., PO Box 1335, Jefferson City 65102

Executive Director	Tim Lueckenhoff	(573) 751-0243
--------------------	-----------------	----------------

State Board of Chiropractic Examiners, 3605 Missouri Blvd., PO Box 672, Jefferson City 65102

President	Darren Kirchner, DC	(573) 751-2104
Executive Director	Gloria Lindsey	(573) 751-2104

Board of Private Investigator and Private Fire Investigator Examiners, 3605 Missouri Blvd.,*PO Box 1335, Jefferson City 65102*

Chair	Doug Mitchell	(573) 522-7744
Executive Director	Pamela Groose	(573) 522-7744

Behavior Analyst Advisory Board, 3605 Missouri Blvd., PO Box 1335, Jefferson City 65102

President	Todd Streff	(573) 526-5804
Executive Director	Pamela Groose	(573) 526-5804

State Committee for Social Workers, 3605 Missouri Blvd., PO Box 1335, Jefferson City 65102

Chair	Kathie Miller, LCSW	(573) 751-0885
Executive Director	Vanessa Beauchamp	(573) 751-0885

Board of Cosmetology and Barber Examiners, 3605 Missouri Blvd., PO Box 1062, Jefferson City 65102

President	Christie L. Rodriguez	(573) 751-1052
Executive Director	Karla Johansen	(573) 751-1067

Missouri Dental Board, 3605 Missouri Blvd., PO Box 1367, Jefferson City 65102

President	Darrell W. Davis, DDS	(573) 751-0040
Executive Director	Brian Barnett	(573) 751-0040

State Board of Embalmers and Funeral Directors, 3605 Missouri Blvd., PO Box 423, Jefferson City 65102
 Chair (Vacancy) (573) 751-0012
 Executive Director Patty Faenger (573) 751-0012

Office of Endowed Care Cemeteries, 3605 Missouri Blvd., PO Box 1335, Jefferson City 65102
 Executive Director Patty Faenger (573) 751-0012

State Board of Registration for the Healing Arts, 3605 Missouri Blvd., PO Box 4, Jefferson City 65102
 President Marc Taormina, MD (573) 751-4447
 Executive Director Jimmy Leggett (573) 751-4447

Board of Examiners for Hearing Instrument Specialists, 3605 Missouri Blvd., PO Box 1335, Jefferson City 65102
 Chair Donald Wallace (573) 751-0240
 Executive Director Dana Fennewald (573) 751-0240

State Board of Nursing, 3605 Missouri Blvd., PO Box 656, Jefferson City 65102
 President Bonny Kehm, PhD, RN (573) 751-0681
 Executive Director Lori Scheidt (573) 751-0681

State Board of Optometry, 3605 Missouri Blvd., PO Box 1335, Jefferson City 65102
 President Scott R. Ream OD (573) 751-0814
 Executive Director Brian Barnett (573) 751-0814

State Board of Pharmacy, 3605 Missouri Blvd., PO Box 625, Jefferson City 65102
 President James L. Gray, PharmD (573) 751-0091
 Executive Director Kimberly Grinston (573) 751-0091

Advisory Commission for Professional Physical Therapists, 3605 Missouri Blvd., PO Box 4, Jefferson City 65102
 Chair William Hopfinger, PT, AT (573) 751-4447
 Executive Director Jimmy Leggett (573) 751-4447

State Board of Podiatric Medicine, 3605 Missouri Blvd., PO Box 1335, Jefferson City 65102
 Chair Jeffrey Appleman, DPM (573) 751-0873
 Executive Director Brian Barnett (573) 751-0873

Committee for Professional Counselors, 3605 Missouri Blvd., PO Box 1335, Jefferson City 65102
 Chair Mark Comensky, PhD, LPC (573) 751-0018
 Executive Director Gloria Lindsey (573) 751-0018

Committee of Psychologists, 3605 Missouri Blvd., PO Box 1335, Jefferson City 65102
 Chair Renee Stuckey, PhD (573) 751-0099
 Executive Director Pamela Groose (573) 751-0099

Real Estate Appraisers' Commission, 3605 Missouri Blvd., PO Box 1335, Jefferson City 65102
 Chair Darryl Knopf (573) 751-0038
 Executive Director Vanessa Beauchamp (573) 751-0038

Missouri Real Estate Commission, 3605 Missouri Blvd., PO Box 1339, Jefferson City 65102
 Chair Cynthia (Cindy) Fox (573) 751-1065
 Executive Director Brittany Tomblinson (573) 751-1065

Advisory Commission for Speech Pathologists and Clinical Audiologists, 3605 Missouri Blvd., PO Box 4, Jefferson City 65102
 Commission Chair Brenda Martien, MS, SLP (573) 751-4447
 Executive Director Jimmy Leggett (573) 751-4447

Missouri Veterinary Medical Board, 3605 Missouri Blvd., PO Box 633, Jefferson City 65102
 Chair Michael Pfander, DVM (573) 751-0031
 Executive Director Dana Fennewald (573) 751-0031

**State Committee of Marital and Family Therapists, 3605 Missouri Blvd., PO Box 1335,
Jefferson City 65102**

Chair Adriatik Likani, PhD (573) 751-0870
Executive Director Gloria Lindsey (573) 751-0870

State Committee of Interpreters, 3605 Missouri Blvd., PO Box 1335, Jefferson City 65102

Chair Carrie McCray (573) 526-7787
Executive Director Pamela Groose (573) 526-7787

Board of Geologist Registration, 3605 Missouri Blvd., PO Box 1335, Jefferson City 65102

Chair John Szturo (573) 526-7625
Executive Director Pamela Groose (573) 526-7625

Missouri Board of Occupational Therapy, 3605 Missouri Blvd., PO Box 1335, Jefferson City 65102

Chair Heather Koch, OTR/L (573) 751-0877
Executive Director Vanessa Beauchamp (573) 751-0877

Missouri Board for Respiratory Care, 3605 Missouri Blvd., PO Box 1335, Jefferson City 65102

Chair Arlene Hogue (573) 522-5864
Executive Director Vanessa Beauchamp (573) 522-5864

Interior Design Council, 3605 Missouri Blvd., PO Box 1335, Jefferson City 65102

Chair Susan Stevenson (573) 522-4683
Executive Director Dana Fennewald (573) 522-4683

State Committee of Dietitians, 3605 Missouri Blvd., PO Box 1335, Jefferson City 65102

Chair Eric Cartwright (573) 522-3438
Executive Director Dana Fennewald (573) 522-3438

Board of Therapeutic Massage, 3605 Missouri Blvd., PO Box 1335, Jefferson City 65102

Chair Renate Brodecker (573) 522-6277
Executive Director Gloria Lindsey (573) 522-6277

Missouri Acupuncturist Advisory Committee, 3605 Missouri Blvd., PO Box 1335, Jefferson City 65102

Chair Geoffrey Hudson (573) 526-1555
Executive Director Gloria Lindsey (573) 526-1555

**Office of Tattooing, Branding and Body Piercing, 3605 Missouri Blvd., PO Box 1335,
Jefferson City 65102**

Executive Director Vanessa Beauchamp (573) 526-8288

Athletic Trainer Advisory Committee, 3605 Missouri Blvd., PO Box 4, Jefferson City 65102

Chair Katherine Newsham, ATC (573) 751-4447
Executive Director Jimmy Leggett (573) 751-4447

Advisory Commission for Clinical Perfusionists, 3605 Missouri Blvd., PO Box 4, Jefferson City 65102

Chair Michael Phillips, CCP (573) 751-4447
Executive Director Jimmy Leggett (573) 751-4447

Advisory Commission on Physician Assistants, 3605 Missouri Blvd., PO Box 4, Jefferson City 65102

Chair Stacey Karns, PA (573) 751-4447
Executive Director Jimmy Leggett (573) 751-4447

**Advisory Commission for Dental Hygienists, 3605 Missouri Blvd., PO Box 1367,
Jefferson City 65102**

Chair Erika L. O'Malley, RDH (573) 751-0040
Executive Director Brian Barnett (573) 751-0040

State Office of Athletic Agents, 3605 Missouri Blvd., PO Box 1335, Jefferson City 65102

Executive Director Tim Lueckenhoff (573) 751-0243

Missouri Advisory Commission for Anesthesiologist Assistants, 3605 Missouri Blvd., PO Box 4, Jefferson City 65102

Chair James Kelly Jr., MD (573) 751-4447

Executive Director Jimmy Leggett (573) 751-4447

Office of Statewide Electrical Contractors, 3605 Missouri Blvd., PO Box 1335, Jefferson City 65102

Executive Director Brian Barnett (573) 522-3280

Missouri Public Service Commission*200 Madison St., PO Box 360, Jefferson City 65102*

Chair Scott T. Rupp (573) 751-0946

Commissioner Maida J. Coleman (573) 751-4132

Commissioner Jason R. Holsman (573) 751-0946

Commissioner Glen Kolkmeier (573) 526-7796

Commissioner (Vacancy) (573) 751-4221

Director, Administration Division Loyd Wilson (573) 751-7435

General Counsel, General Counsel Division Shelley Brueggemann (573) 526-7393

Secretary/Chief Regulatory Law Judge Morris Woodruff (573) 751-2849

Director, Industry Analysis Division Jim Busch (573) 751-7529

Director, Financial & Business

Analysis Division Kim Bolin (573) 751-5026

Chief Staff Counsel, Staff Counsel Division Kevin Thompson (573) 751-6514

Office of the Public Counsel*200 Madison St., PO Box 2230, Jefferson City 65101*

Public Counsel Marc Poston (573) 751-4857

Deputy Public Counsel Nathan Williams (573) 526-4975

Department of Conservation

2901 W. Truman Blvd., PO Box 180, Jefferson City 65102-0180, (573) 751-4115
<https://mdc.mo.gov>

The Department of Conservation, authorized in 1937 by an initiative process and statewide vote to amend the *Missouri Constitution*, was created by public demand for better management of the state's fish, forest and wildlife resources. The department is headed by the Conservation Commission, whose four members, no more than two of whom may belong to the same political party, are appointed by the governor with the advice and consent of the Senate. They serve without compensation for staggered six-year terms.

The commissioners appoint the department director who, along with three deputy directors, directs programs and activities through the branches of communications, community & private lands, business services, education, human resources, information technology, infrastructure management, protection, regional resource management, relevancy, science and statewide resource management. The department's principal sources of revenue are receipts from the sale of hunting and fishing permits and the one-eighth of one percent conservation sales tax. Funds are also received, primarily on a matching basis, from federal aid provisions of the Wildlife Restoration, Sport Fish Restoration and Cooperative Forestry Assistance Acts. The department receives no state general revenue funds.

Conservation Commission

Member.	Margaret F. (Margy) Eckelkamp.	(573) 522-4115, ext. 3211
Member.	Steven D. Harrison . . .	(573) 522-4115, ext. 3211
Member.	Mark L. McHenry . . .	(573) 522-4115, ext. 3211
Member.	Wm. L. (Barry) Orscheln	(573) 522-4115, ext. 3211

Administration

Director.	Sara Parker Pauley . . .	(573) 522-4115, ext. 3212
Deputy Director – Business & Operations	Jennifer Battson Warren	(573) 522-4115, ext. 3216
Deputy Director – Resource Management	Jason Summers	(573) 522-4115, ext. 3118
Deputy Director – Engagement	Aaron Jeffries	(573) 522-4115, ext. 3146
Assistant to the Director – Operational Excellence	Kendra Witthaus	(573) 522-4115, ext. 3268
Assistant to the Director – Inclusion and Diversity	Chris Kennedy	(573) 522-4115, ext. 3154
General Counsel	Jennifer Frazier	(573) 522-4115, ext. 3210
Internal Auditor	Cathy Lucia	(573) 522-4115, ext. 3522

Branch Chiefs

Communications	Heather Feeler	(573) 522-4115, ext. 3837
Community & Private Land Conservation	Jason Jensen	(573) 522-4115, ext. 3223
Conservation Business Services	Jeff Arnold	(573) 522-4115, ext. 3277
Education	Jeff Cockerham	(573) 522-4115, ext. 3265
Human Resources	Tom Neubauer	(573) 522-4115, ext. 3230
Information Technology	Douglas Fees	(573) 522-4115, ext. 3112
Infrastructure Management	Jacob Careaga	(573) 522-4115, ext. 3757

Protection Randy Doman (573) 522-4115, ext. 3254
 Regional Resource Management John Tuttle (573) 522-4115, ext. 3304
 Relevancy Jessica Hoey (573) 522-4115, ext. 3618
 Science Laura Conlee (573) 522-4115, ext. 3374
 Statewide Resource Management Brian Canaday (573) 522-4115, ext. 3174

Regional Administrators

Central Region Kevin Borisenko (573) 815-7900
3500 E. Gans Rd., Columbia 65201
 Kansas City Region Debra Burns (816) 622-0900
12405 SE Ranson Rd., Lee's Summit 64082
 Northeast Region Danny Hartwig (660) 785-2420
3500 S. Baltimore, Kirksville 63501
 Northwest Region Bryan Gragg (816) 271-3100
701 James McCarthy Dr., St. Joseph 64507
 Ozark Region Sarah Medlock (417) 256-7161
551 Joe Jones Blvd., West Plains 65775
 Southeast Region Matt Bowyer (573) 290-5730
2302 County Park Dr., Cape Girardeau 63701
 Southwest Region Max Alleger (417) 895-6880
2630 N. Mayfair, Springfield 65803
 St. Louis Region Julie Stone (636) 441-4554
2360 Hwy. D, St. Charles 63304

Department of Corrections

PO Box 236, Jefferson City 65102

<https://doc.mo.gov>

The Missouri Department of Corrections manages the care, custody and supervision of Missourians sentenced to state prison or community supervision following felony convictions. The agency's 10,000 employees oversee approximately 23,000 people incarcerated in 19 adult institutions as well as 53,000 people on probation or parole.

The department promotes sober, responsible, productive and prosocial behavior. It fosters rehabilitation, treatment, education and job training to equip Missourians involved in the criminal justice system with the skills and resources they need to contribute to their communities, inside and outside prison walls. More than 96% of people who enter the state's prison system ultimately are released. The Department of Corrections aims to make sure they're good neighbors.

The department strives to carry out sentences set by the court and the Parole Board in ways that promote public safety while ensuring the best return on investment of staff time, state resources and taxpayer dollars. Corrections staff, contracted staff and community partners work together to return Missourians to their families and homes better equipped for success than they were when they entered state custody. With the goal of reducing risk and recidivism, the department implements results-oriented policies and evidence-based practices tailored to addressing the specific needs and strengths of each offender. Department-wide use of a validated risk and needs assessment tool is buoyed by a system of incentives and sanctions designed to reinforce positive behaviors while encouraging accountability for negative behaviors. The department employs strategic planning at all levels of the organization to promote continuous improvement.

Office of the Director

Director	Anne L. Precythe	(573) 526-6607
Deputy Director	Matt Sturm	(573) 526-6607
Chief Counsel	Matt Briesacher	(573) 522-1634
Research, Planning and Process Improvement	David Edwards	(573) 526-6587
Office of Professional Standards	Vince Rost	(573) 522-2887
Victim Services	Amanda Douglass	(573) 526-6516
Legislative Services	Adam Albach	(573) 526-6499
Budget and Finance	Trevor Foley	(573) 526-7844
Public Information Office	Karen Pojmann	(573) 522-1118
Constituent Services	Melissa Massman	(573) 526-2695

Division of Human Services

Director	Susan Pulliam	(573) 526-6472
Assistant Director, Construction	Mike Strong	(573) 522-4647
Assistant Director, Personnel	Dwight Politte	(573) 526-6476
Assistant Director, Training and Staff Development	Lori Lewis	(573) 522-5977
Assistant Director, Information Technology	Amy Bell	(573) 751-8270
Assistant Director, Employee Health and Safety	VanDee Miller	(573) 526-6518
Assistant Director, Talent Management	Melissa Davison	(573) 526-6431
Assistant Director, Business	Mandie Morriss	(573) 526-0157

Division of Offender Rehabilitative Services

Director	Valarie Mosley	(573) 526-6493
Assistant Director, Behavioral Health Services	Scott O'Kelley	(573) 526-6523
Assistant Director, Medical Services	Jackie Barron	(573) 526-6497
Assistant Director, Reentry & Education	Annie Herman	(573) 526-6536
Assistant Director, Missouri Vocational Enterprises	Steve Martin	(573) 522-2903

Division of Adult Institutions

Director	Travis Terry	(573) 526-6524
Deputy Director	Vevia Sturm	(573) 526-6548
Deputy Director	Ryan Crews	(816) 387-2052
Deputy Director	Jason Lewis	(573) 526-6506
Assistant Director	Melissa Scheulen	(573) 526-6525
Security Intelligence Unit	Stephanie Tandarich	(573) 522-4452
Central Transfer Authority	Chrystal Schmitz	(573) 526-6438
Religious/Spiritual Programming	Doug Worsham	(573) 526-6489

Institutions

<i>Algoa Correctional Center, 8501 No More Victims Rd., Jefferson City 65101</i>		
Warden	Kelly Morriss	(573) 751-3911
<i>Boonville Correctional Center, 1216 E. Morgan, Boonville 65233</i>		
Warden	Justin Page	(660) 882-6521
<i>Chillicothe Correctional Center, 3151 Litton Rd., Chillicothe 64601</i>		
Warden	Chris McBee	(660) 646-4032
<i>Crossroads Correctional Center, 1115 E. Pence Rd., Cameron 64429</i>		
Warden	Chris Brewer	(816) 632-2727
<i>Eastern Reception, Diagnostic and Correctional Center, 2727 Hwy. K, Bonne Terre 63628</i>		
Warden	Richard Adams	(573) 358-5516
<i>Farmington Correctional Center, 1012 W. Columbia St., Farmington 63640</i>		
Warden	Teri Vandergriff	(573) 218-7100
<i>Fulton Reception and Diagnostic Center, PO Box 190, Fulton 65251</i>		
Warden	Scott Weber	(573) 592-4040
<i>Jefferson City Correctional Center, 8200 No More Victims Rd., Jefferson City 65101</i>		
Warden	Doris Falkenrath	(573) 751-3224
<i>Maryville Treatment Center, 30227 U.S. Hwy. 136, Maryville 64468-9516</i>		
Warden	Todd Warren	(660) 582-6542
<i>Missouri Eastern Correctional Center, 18701 Old Hwy. 66, Pacific 63069</i>		
Warden	Gregory Hancock	(636) 257-3322
<i>Moberly Correctional Center, PO Box 7, Moberly 65270</i>		
Warden	Myles Strid	(660) 263-3778
<i>Northeast Correctional Center, 13698 Airport Rd., Bowling Green 63334</i>		
Warden	Dan Redington	(573) 324-9975
<i>Ozark Correctional Center, 929 Honor Camp Ln., Fordland 65652</i>		
Warden	Cybelle Webber	(417) 767-4491
<i>Potosi Correctional Center, 11593 State Hwy. O, Mineral Point 63660</i>		
Warden	David Vandergriff	(573) 438-6000
<i>Southeast Correctional Center, 300 E. Pedro Simmons Dr., Charleston 63834</i>		
Warden	Bill Stange	(573) 683-4409
<i>South Central Correctional Center, 255 Hwy. 32 W., Licking 65542</i>		
Warden	Michele Buckner	(573) 674-4470
<i>Tipton Correctional Center, 619 N. Osage Ave., Tipton 65081</i>		
Warden	Brock VanLoo	(660) 433-2031
<i>Western Reception, Diagnostic and Correctional Center, 3401 Faraon, St. Joseph 64506</i>		
Warden	Ryan Brownlow	(816) 387-2158
<i>Women's Eastern Reception, Diagnostic and Correctional Center, 1101 E. Hwy. 54, Vandalia 63382</i>		
Warden	Angela Mesmer	(573) 594-6686

Division of Probation and Parole

Director	Julie Kempker	(573) 522-1515
Assistant Division Director	Todd Schwent	(573) 522-5531
Eastern Deputy Director	Lisa Schulze	(636) 528-5821
<i>311 Travis Blvd., Troy 63379</i>		
Western Deputy Director.	Jamie LiaKos	(816) 889-3322
<i>8800 Blue Ridge Blvd., Ste. 300A, Kansas City 64138</i>		
Deputy Director of Administration.	John Mosley	(573) 522-5531
<i>3400 Knipp Dr., Jefferson City 65109</i>		

Probation and Parole Regional Administrators

Eastern Region.	Donna King.	(314) 877-1176
<i>220 S. Jefferson, St. Louis 63103</i>		
Western Region.	Kimberly Hubbard-Stewart	(816) 889-7600
<i>615 E. 13th St., Kansas City 64106</i>		
Southwest Region	Tiffany Lomosi.	(417) 895-5700
<i>1735 W. Catalpa, Ste. A, Springfield 65807</i>		
Northeast Region.	Todd Fleharty	(636) 940-3333
<i>211 Compass Dr., St. Charles 63301</i>		
North Central Region.	Ed Bestgen.	(660) 851-7880
<i>205 Thompson Rd., Sedalia 65301</i>		
Southeast Region.	Don Arias	(636) 383-2120
<i>3463 Armstrong Dr., Cape Girardeau 63703</i>		

Parole Board

3400 Knipp Dr., PO Box 267, Jefferson City 65109

Chair	Don Phillips	(573) 751-8488
Vice Chair	Jennifer Zamkus	(573) 751-8488
Member.	Bryan Atkins	(573) 751-8488
Member.	Paul Fitzwater	(573) 751-8488
Member.	Brian Munzlinger	(573) 751-8488
Member.	Jamilah Nasheed	(573) 751-8488
Member.	Martin Rucker	(573) 751-8488

Department of Economic Development

PO Box 1157, Jefferson City 65102

<https://ded.mo.gov>

The Missouri Department of Economic Development seeks to create solid, high-paying jobs and boost economic development across the state to help local communities grow and prosper. The department and its collective boards, councils, commissions and divisions aspire to transform Missouri into the best state in the Midwest for businesses and talent.

The department is administered by a director appointed by the governor and confirmed by the Missouri Senate. The director appoints central management staff and principal division directors.

Administrative Services

Harry S Truman State Office Bldg., Ste. 720, PO Box 1157, Jefferson City 65102

Director	Maggie Kost	(573) 751-4770
Deputy Director	Michelle Hataway	(573) 751-4999
General Counsel	Khris Heisinger	(573) 526-2423

Regional Engagement Division

Harry S Truman State Office Bldg., Ste. 720, PO Box 1157, Jefferson City 65102

Director	Lori Becklenberg	(573) 522-0338
Deputy Director	Shawna Searcy	(573) 522-0338

Missouri One Start Division

Harry S Truman State Office Bldg., Ste. 720, PO Box 478, Jefferson City 65102

Director	Kristie Davis	(573) 522-4019
Program Manager	Shelle Jacobs	(573) 522-2582

Business and Community Solutions Division

Harry S Truman State Office Bldg., Ste. 770, PO Box 1157, Jefferson City 65102

Director	Christina Carver	(573) 522-3304
Deputy Director	Kaitlyn Thomas	(573) 751-6605

Strategy and Performance Division

Harry S Truman State Office Bldg., Ste. 720, PO Box 1157, Jefferson City 65102

Director	Paul Eisenstein	(573) 751-9065
Deputy Director	Kayla Kueckelhan	(573) 526-8216
Director, Communications and Marketing	Amy Berendzen	(573) 526-6709
Director, Legislative	Ryan Stauffer	(573) 522-1593

Division of Tourism

Harry S Truman State Office Bldg., Ste. 290, PO Box 1055, Jefferson City 65102

Commission Chair	Scott Hovis	(573) 751-3051
Director	Stephen Foutes	(573) 751-4133
Deputy Director	Lori Simms	(573) 526-8027
Director of Finance	Lynn Struempf	(573) 751-1912

Missouri Development Finance Board

Governor Office Bldg., 200 Madison St., Ste. 1000, PO Box 567, Jefferson City 65102

Chair Marie Carmichael (573) 751-8479
 Director Bob Miserez (573) 751-2686

Missouri Housing Development Commission

3435 Broadway, Kansas City 64111

Chair Lt. Governor Mike Kehoe (573) 751-4727
 Director Kip Stetzler (816) 759-6600

Missouri Technology Corporation

Harry S Truman State Office Bldg., Ste. 720, PO Box 2137, Jefferson City 65102

Chair Detric Carter (573) 751-7265
 Executive Director Jack Scatizzi (573) 751-7265

Missouri Women’s Council

Harry S Truman State Office Bldg., Ste. 720, PO Box 1157, Jefferson City 65102

Executive Director Kellie Ann Coats (573) 751-0810

Office of the Missouri Military Advocate

Harry S Truman State Office Bldg., Ste. 720, PO Box 2137, Jefferson City 65102

Missouri Military Advocate Harry Roberts (573) 526-0186

Broadband Development Office

Harry S Truman State Office Bldg., Ste. 720, PO Box 1157, Jefferson City 65102

Director BJ Tanksley (573) 694-8785

Department of Elementary and Secondary Education

PO Box 480, Jefferson City 65102

<https://dese.mo.gov>

The Department of Elementary and Secondary Education is primarily a service agency that works with local school officials, legislators, government agencies, community leaders and citizens to maintain a strong public education system. Through its statewide school improvement initiatives and its regulatory functions, the department strives to ensure all citizens have access to high-quality public education. Under the direction of the State Board of Education, the department is organized with the offices of commissioner of education, and two divisions—Learning Services and Financial and Administrative Services.

The State Board of Education is a lay board consisting of eight members appointed by the governor and confirmed by the Senate. It is vested with the responsibility for the supervision of the public school system in this state and establishes policy in accordance with state and federal law for the department. The board appoints a commissioner of education who serves as chief administrative and executive officer of the department. The commissioner, along with department staff, interprets and implements policies established by the board.

State Board of Education

Jefferson State Office Bldg., 205 Jefferson St., PO Box 480, Jefferson City 65102

President	Charlie Shields	(573) 751-3563
Vice President	Carol Hallquist	(573) 751-3563
Member.	Kimberly Bailey.	(573) 751-3563
Member.	Kerry Casey	(573) 751-3563
Member.	Donald Claycomb.	(573) 751-3563
Member.	Peter F. Herschend.	(573) 751-3563
Member.	Mary Schrag	(573) 751-3563
Member.	Pamela Westbrook-Hodge	(573) 751-3563
Commissioner of Education.	Margie Vandeven	(573) 751-4446
Chief Counsel	Sarah Madden.	(573) 751-3527
Deputy Commissioner, Financial and Administrative Services	Kari Monsees.	(573) 751-3563
Deputy Commissioner, Learning Services	Tracy Hinds.	(573) 751-2587
Assistant Commissioner, Office of Quality Schools	Lisa Sireno.	(573) 751-4234
Assistant Commissioner, Office of College and Career Readiness.	Bart Washer.	(573) 751-2660
Assistant Commissioner, Office of Educator Quality.	Paul Katnik	(573) 751-2931
Assistant Commissioner, Office of Special Education	Mark Wheatley	(573) 751-5739
Assistant Commissioner, Office of Adult Learning and Rehabilitation Services.	Chris Clause	(573) 526-7034

Executive Departments

27

Assistant Commissioner, Office of Childhood	Pam Thomas	(573) 522-8762
Chief Communications Officer	Mallory McGowin	(573) 751-3469
Chief of Governmental Relations	Mike Harris	(573) 751-3527
Chief Data Officer, Office of Data System Management	Stuart Koelling	(573) 751-2223
Chief Operations Officer, Financial and Administrative Services	Shelley Woods	(573) 751-3501

Department of Health and Senior Services

912, 920 & 930 Wildwood Dr., PO Box 570, Jefferson City 65102
<https://health.mo.gov>

The Department of Health and Senior Services protects and promotes quality of life and health for all Missourians by partnering with other agencies and organizations, developing and implementing programs and systems that provide: information and education, effective regulation and oversight, quality services and surveillance of diseases and conditions.

The State Board of Health and Senior Services advise the department director in planning for departmental activities and acts in an advisory capacity regarding rules promulgated by the Department of Health and Senior Services. Board members are appointed by the governor.

The acting director of the department, appointed by the governor, is the chief liaison officer of the department for joint efforts with other governmental agencies and with private organizations that conduct or sponsor programs that relate to public health in Missouri.

State Board of Health and Senior Services

PO Box 570, Jefferson City 65102 (573) 526-6700

Office of the Director

PO Box 570, Jefferson City 65102

- Acting Director Paula F. Nickelson (573) 526-6700
- Deputy Director Laura Eisinger Naught (573) 526-6700
- Deputy Director and General Counsel. Richard W. Moore (573) 751-6005
- Chief Medical Officer Heidi Miller (573) 526-6700
- Chief, Office of Governmental Policy and Legislation. Ben Terrell (573) 751-6003
- Chief, Office of Public Information Lisa Cox (573) 751-6062
- Chief, Office of Human Resources. John Thomas (573) 751-9832
- Chief Counsel Amie Coleman (573) 751-6005
- Manager, Employee Disqualification List Maggie Ahrenbach (573) 522-1715

Division of Administration

PO Box 570, Jefferson City 65102

- Director. Marcia Mahaney (573) 751-6014
- Deputy Director Amy Blankenship (573) 751-6014
- Chief, Bureau of Budget Services and Analysis. Tanya Henry (573) 522-2717
- Chief, Bureau of Financial Services Pam Sandbothe (573) 522-3571
- Chief, Bureau of General Services Linda Struempf (573) 751-6040
- Chief, Bureau of Procurement Services Shalonda Graham (573) 522-5830
- Chief, Office of Compliance Services Christina Davis (573) 526-5548

Division of Cannabis Regulation

PO Box 570, Jefferson City 65102

- Director. Amy Moore (573) 751-6234
- Deputy Director (Vacancy) (573) 751-6234
- Chief, Office of Operational Support. Sharlet Kroll (573) 751-6234
- Chief Equity Officer, Office of Business Opportunity Abigail Vivas (573) 751-6234

Director, Section for Patient and Application Services	Erica Ziegler	(573) 522-6362
Director, Section for Compliance and Enforcement	Andrea Balkenbush	(573) 751-0987

Division of Community and Public Health

PO Box 570, Jefferson City 65102

Division Director	Lori Brenneke	(573) 751-6080
Deputy Directors	Mindy Laughlin and Steve Cramer	(573) 751-6080
Assistant Deputy Director	Jonathan Garoutte	(573) 751-6080
Assistant Deputy Director	Venkata Garikapaty	(573) 522-2808
Assistant Deputy Director	Alicia Jenkins	(573) 751-6475
Assistant Deputy Director	Pat Simmons	(573) 522-2806
Operations Director	Maddie Starnes	(573) 526-0219
Director, Center for Local Public Health Services	Tiffany Bayer	(573) 751-6170
Eastern District Health Office <i>220 S. Jefferson, St. Louis 63103</i>		(314) 877-2800
Northeastern District Health Office		(660) 385-3125
<i>1716 Prospect Dr., Macon 63552</i>		
Northwestern District Health Office		(816) 350-5400
<i>8800 E. 63rd St., Ste. 600, Raytown 64133</i>		
Southeastern District Health Office		(573) 840-9590
<i>1903 Northwood Dr., Ste. 4, Poplar Bluff 63901</i>		
Southwestern District Health Office		(417) 895-6900
<i>149 Park Central Sq., Ste. 116, Springfield 65806</i>		

Division of Regulation and Licensure

PO Box 570, Jefferson City 65102

Director	Steve Bollin	(573) 751-8535
Deputy Director	William Koebel	(573) 751-8535
Chief, Family Care Safety Registry	Melanie Madore	(573) 526-1974
Administrator, Section for Health Standards and Licensure	John Langston	(573) 526-1864
Administrator, Section for Long Term Care Regulation	Shelly Williamson	(573) 526-8524
State Board of Nursing Home Administrators Chair	Michael Levitt	(573) 751-3511
Board Coordinator	Sally McKee	(573) 751-3511
Missouri Health Facilities Review Committee/Certificate of Need Program	Alison Dorge	(573) 751-6403
Regional Office #1	Ruth Tuttle	(417) 895-6435
<i>149 Park Central Sq., Ste. 412, Springfield 65806</i>		
Regional Office #2	Cindy Rexroad	(573) 840-9580
<i>1903 Northwood, Ste. 4, Poplar Bluff 63901-3395</i>		
Regional Office #3	Michele McElroy-Otis	(816) 889-2818
<i>1410 Genessee, Ste. 136, Kansas City 64102</i>		
Regional Office #4	Candice Talbot	(816) 632-6541
<i>207 E. McElwain, PO Box 633, Cameron 64429</i>		
Regional Office #5	Amy Rehard	(660) 385-5763
<i>1716 Prospect, Ste. C, Macon 63552</i>		
Regional Office #6	Laura Smith	(573) 751-2270
<i>920 Wildwood Dr., PO Box 570 Jefferson City 65102</i>		
Regional Office #7	Michael Ponder	(314) 340-7360
<i>815 Olive St., Ste. 10, St. Louis 63101</i>		

Division of Senior and Disability Services*PO Box 570, Jefferson City 65102*

Director	Melanie Highland	(573) 526-3626
Deputy Director	Jake Luebbering	(573) 526-3626
Deputy Director	Kim Toebben	(573) 526-8568
State Long Term Care Ombudsman	Jenny Hollandsworth	(573) 526-0727
Administrator, Section for Adults Protective Services	Tim Jackson	(573) 472-6695
Administrator, Section for Home and Community Based Services	Venice Wood	(573) 526-8557
Chief, Bureau of Senior Programs	Mindy Ulstad	(573) 526-4542
Adult Protective Services Adult Protective Services Region #1		(417) 895-6454
<i>149 Park Central Sq., Rm. 819, Springfield 65806</i>		
Adult Protective Services Region #2		(573) 521-5141
<i>7960 U.S. Hwy. 61, New Madrid 63869</i>		
Adult Protective Services Region #3		(314) 340-7351
<i>815 Olive St., St. Louis 63101-1503</i>		
Adult Protective Services Region #4		(816) 889-2830
<i>8800 E. 63rd St., Ste. 600, Raytown 64133</i>		
Adult Protective Services Region #5		(573) 751-6914
<i>912 Wildwood Dr., Jefferson City 65102</i>		
Adult Abuse Neglect and Financial Exploitation		(800) 392-0210
Home and Community Based Services HCB Intake and PCCP Unit		(866) 835-3505
Home and Community Services Region #1		(573) 522-3333
<i>912 Wildwood Dr., Jefferson City 65109</i>		
Home and Community Services Region #2		(573) 472-6696
<i>106 Arthur, Ste. H, Sikeston 63801</i>		
Home and Community Services Region #3		(314) 340-7351
<i>815 Olive St., Ste. 10, St. Louis 63101</i>		
Home and Community Services Region #4		(816) 889-2830
<i>1410 Genessee, Ste. 130, Kansas City 64102-1047</i>		

State Public Health Laboratory*PO Box 570, Jefferson City 65102*

Director	Michael J. Massman	(573) 751-7233
Deputy Director	Adam Perkins	(573) 751-1075
Deputy Director	Mindy Rustemeyer	(573) 751-1536
Fiscal Manager	Michelle Rodemeyer	(573) 751-1292

Department of Higher Education & Workforce Development

Harry S Truman State Office Bldg., 301 W. High St., Jefferson City 65101
<https://dhewd.mo.gov>

The Missouri Coordinating Board for Higher Education (CBHE) has nine members who are appointed by the governor, confirmed by the Senate and represent each Missouri congressional district plus one at-large member. The board members serve six-year terms; no more than five of the nine members may be affiliated with the same political party.

The Department of Higher Education & Workforce Development is the administrative arm of the CBHE. The functions of the department include statewide planning for postsecondary education and the public workforce system to effectively and efficiently meet the state's workforce needs, evaluation of student and institutional performance, identification of statewide needs for higher education, development of effective and economical specialization among institutions, submission of a unified budget request for public higher education to the governor and the Missouri General Assembly, review and enhancement of institutional missions, and approval of new degree programs offered at the state's public colleges and universities. In addition, the department administers a variety of student financial assistance programs, the proprietary school certification program, and the State Anatomical Board. Within the department, the Office of Workforce Development administers federal and state funded employment and training programs to develop a strong talent pipeline for Missouri's growth nationally and globally.

The CBHE employs a commissioner of higher education to carry out its goals and administrative responsibilities. Missouri's higher education system includes 13 public universities, 12 public colleges, one public two-year technical college, one two-year campus of a public university, 24 independent institutions, 17 theological schools, 11 specialized/technical colleges and approximately 150 proprietary schools.

Coordinating Board for Higher Education

Chair	Gary Nodler	Joplin
Vice Chair	Hollie Elliot	Fair Grove
Secretary	Allen Brooks	Poplar Bluff
Member	Anne-Marie Clarke	St. Louis
Member	Dudley McCarter	St. Louis
Member	Shawn Saale	Defiance
Member	Gwendolyn Grant	Kansas City
Member	Phil Hoffman	Trenton
Member	David Sater	Cassville

Administrative

Harry S Truman State Office Bldg., 301 W. High St., Jefferson City 65101, FAX (573) 751-6635

Commissioner of Higher Education	Bennett Boggs	(573) 751-1876
Executive Assistant/Board Secretary	(Vacancy)	(573) 751-1876
Chief of Staff (Interim)	Carla McDaniel	(573) 751-1463
Deputy Commissioner for Operations	Leroy Wade	(573) 751-1776

Assistant Commissioner for
 Communications & Outreach(Vacancy) (573) 522-1312

Assistant Commissioner for
 Postsecondary Policy (Interim)Samantha Dickey (573) 751-5221

Director of Workforce DevelopmentJulie Carter (573) 751-3349

Assistant Commissioner for
 Performance & StrategyVeronica Gielazauskas (573) 751-9670

General CounselKristin Stokely (573) 526-4806

Special Assistant for External AffairsGerren McHam (573) 533-8096

Missouri State Anatomical Board

PresidentDr. Tony Olinger (816) 654-7535
Kansas City University of Medicine and Biosciences
1750 Independence Ave., Kansas City 64106, Email: aolinger@kanasscity.edu

Vice PresidentDr. John Martin (314) 977-8037
St. Louis University
1402 S. Grand Blvd., St. Louis 63104-1028, Email: john.martin@health.slu.edu

Secretary/TreasurerDr. Laura Johnson (573) 884-7303
University of Missouri
One Hospital Dr., M263 SOM, Columbia 65212, Email: johnsolaura@health.missouri.edu

Public Institutions of Higher Education

Universities

Harris-Stowe State UniversityDr. LaTonia Collins Smith (314) 340-3380
3026 Laclede Ave., St. Louis 63103 President

Lincoln UniversityDr. John Moseley (573) 681-5042
820 Chestnut, Jefferson City 65101 President

Missouri Southern State UniversityDr. Dean Van Galen (417) 625-9500
3950 E. Newman Rd., Joplin 64801-1595 President

Missouri State UniversityClifton Smart (417) 836-8500
901 S. National Ave., Springfield 65804 President

Missouri State University-West PlainsDr. Dennis Lancaster (417) 255-7900
128 Garfield, West Plains 65775 Chancellor

Missouri Western State UniversityDr. Elizabeth Kennedy (816) 271-4238
4525 Downs Dr., St. Joseph 64507-2294 President

Northwest Missouri State UniversityDr. Clarence Green (660) 562-1110
800 University Dr., Maryville 64468-6001 President

Southeast Missouri State UniversityDr. Carlos Vargas-Aburto (573) 651-2127
One University Plaza President
Cape Girardeau 63701

Truman State UniversityDr. Susan L. Thomas (660) 785-4100
100 E. Normal, Kirksville 63501-9980 President

University of Central MissouriDr. Roger Best (660) 543-4120
Administration 202, Warrensburg 64093 President

University of Missouri SystemDr. Mun Y. Choi (573) 882-2011
321 University Hall, Columbia 65211 President

University of Missouri—ColumbiaDr. Mun Y. Choi (573) 882-2011
105 Jesse Hall, Columbia 65201 Chancellor

University of Missouri—Kansas CityDr. C. Mauli Agrawal (816) 235-1101
5100 Rockhill Rd., Kansas City 64110 Chancellor

Missouri University of ScienceDr. Mohammad Dehghani (573) 341-4114
and Technology Chancellor
206 Parker Hall, Rolla 65409-0470

University of Missouri—St. LouisMs. Kristin Sobolik (314) 516-5253
401 Woods Hall, St. Louis 63121 Chancellor

Community Colleges

Crowder College <i>601 Laclede Ave., Neosho 64850</i>	Dr. Katricia Pierson President	(417) 445-5468
East Central College <i>1964 Prairie Dell Rd., Union 63084</i>	Dr. Jon Bauer President	(636) 584-6501
Jefferson College <i>1000 Viking Dr., Hillsboro 63050-1000</i>	Dr. Dena McCaffrey President	(636) 797-3951
Metropolitan Community College <i>3200 Broadway, Kansas City 64111</i>	Dr. Kimberly Beatty Chancellor	(816) 604-1011
MCC–Blue River <i>20301 E. 78 Hwy., Independence 64057</i>	Dr. Thomas W. Meyer President	(816) 604-5430
MCC–Business and Technology <i>1775 Universal Ave., Kansas City 64120</i>	Dr. Thomas W. Meyer President	(816) 604-5430
MCC–Longview <i>500 SW Longview Rd. Lee’s Summit 64081</i>	Dr. Katherine Swanson President	(816) 604-2044
MCC–Maple Woods <i>2601 NE Barry Rd. Kansas City 64156-1299</i>	Dr. Larry Rideaux President	(816) 604-3044
MCC–Penn Valley <i>3201 SW Trafficway, Kansas City 64111</i>	Dr. Tyjaun Lee President	(816) 604-4201
Mineral Area College <i>5270 Flat River Rd., Park Hills 63601</i>	Dr. Joe Gilgour Interim President	(573) 518-2138
Moberly Area Community College <i>101 College Ave., Moberly 65270</i>	Dr. Jeffrey Lashley President	(660) 263-5170
North Central Missouri College <i>1301 Main St., Trenton 64683</i>	Dr. Lenny Klaver President	(660) 359-3948
Ozarks Technical Community College <i>1001 E. Chestnut Expressway Springfield 65801</i>	Dr. Hal L. Higdon Chancellor	(417) 447-2601
OTC–Table Rock <i>10698 Historic Hwy. 165, Hollister 65672</i>	Dr. Robert Griffith President	(417) 447-2602
OTC–Richwood Valley <i>3369 W. Jackson St., Nixa 65714</i>	Dr. Cliff Davis President	(417) 447-7700
St. Charles Community College <i>4601 Mid Rivers Mall Dr., St. Peters 63376</i>	Dr. Barbara R. Kavalier President	(636) 922-8380
St. Louis Community College <i>300 S. Broadway, St. Louis 63102</i>	Dr. Jeff Pittman Chancellor	(314) 539-5150
STLCC–Florissant Valley <i>3400 Pershall Rd., St. Louis 63135</i>	Dr. Elizabeth Perkins President, CAO	(314) 513-4208
STLCC–Forest Park <i>5600 Oakland Ave., St. Louis 63110</i>	Dr. Julie Fickas President, CAO	(314) 644-9743
STLCC–Meramec <i>11333 Big Bend Rd., St. Louis 63122</i>	Dr. Feleccia Moore-Davis President, CAO	(314) 984-7763
STLCC–Wildwood <i>2645 Generations Dr. Wildwood 63040</i>	Dr. S. Carol Lupardus President, CAO	(636) 422-2240
State Fair Community College <i>3201 W. 16th St., Sedalia 65301-2199</i>	Dr. Brent Bates President	(660) 530-5800
Three Rivers Community College <i>2080 Three Rivers Blvd., Poplar Bluff 63901</i>	Dr. Wesley Payne President	(573) 840-9698

Two-year Technical College

State Technical College of Missouri <i>One Technology Dr., Linn 65051</i>	Dr. Shawn Strong President	(573) 897-5141
--	-------------------------------	----------------

Department of Labor and Industrial Relations

421 E. Dunklin St., Jefferson City 65102-0504, (573) 751-4091, FAX (573) 751-4135
<https://labor.mo.gov>

The Missouri Department of Labor and Industrial Relations is responsible for administering programs that: provide an income for workers to offset the loss of a job due to an injury or layoff; conduct employee representation elections for public bodies; regulate minimum wage and wages for public works and construction projects; promote safe working environments; enforce Missouri's anti-discrimination statutes and protect Missouri citizens in the areas of housing, employment and public accommodations.

Agencies operating within the department are: Labor and Industrial Relations Commission; State Board of Mediation; Division of Employment Security; Division of Workers' Compensation; Division of Labor Standards and Missouri Commission on Human Rights.

The Labor Commission consists of three members, appointed by the governor and confirmed by the Senate. As part of their duties, the commission hears appeals from all decisions and awards in workers' compensation and unemployment compensation, makes determinations in prevailing wage and victims of crime compensation cases and determines an appropriate bargaining unit of public employees.

The director of the Department of Labor and Industrial Relations is nominated by the commission and appointed by the governor, subject to the advice and consent of the Senate, to be the chief administrative officer of the department.

Labor and Industrial Relations Commission

3315 W. Truman Blvd., PO Box 599, Jefferson City 65102-0599

Chair Rodney J. Campbell (573) 751-2461
 Commissioner (Employer representative) Kathryn Swan (573) 751-2461
 Commissioner (Employee representative) (Vacancy) (573) 751-2461

Office of the Director

421 E. Dunklin St., PO Box 504, Jefferson City 65102-0504

Director Anna S. Hui (573) 751-4091

Division of Employment Security

421 E. Dunklin St., PO Box 59, Jefferson City 65104-0059

Director Allen Andrews (573) 751-8086

Division of Labor Standards

421 E. Dunklin St., PO Box 449, Jefferson City 65102-0449

Director Todd Smith (573) 751-3403

Division of Workers' Compensation

421 E. Dunklin St., PO Box 58, Jefferson City 65102-0058

Director Pamela B. Lewis (573) 751-4231

Missouri Commission on Human Rights

421 E. Dunklin St., PO Box 1129, Jefferson City 65102-1129

Executive Director Dr. Alisa Warren (573) 751-3325

State Board of Mediation

421 E. Dunklin St., PO Box 2071, Jefferson City 65102-2071

Chair Todd Smith (573) 751-3614

Department of Mental Health

1706 E. Elm St., PO Box 687, Jefferson City 65102

<https://dmh.mo.gov>

The mission of the Department of Mental Health is serving, empowering and supporting Missourians to live their best lives. In statute, the department is to prevent mental disorders, developmental disabilities and substance misuse; to treat, habilitate and rehabilitate Missourians who suffer from those conditions; and to improve public understanding and attitudes about mental disorders, developmental disabilities and substance use.

The principal policy advisor to the department is the seven-member Mental Health Commission, a citizen commission that appoints the director with the confirmation of the Senate. The director is responsible for overall operations of the department, its three operating divisions, support offices, facilities and central office.

Mental Health Commission

Chair	Lynne Unnerstall	Washington
Secretary	Mina Charepoo, MD	St. Louis
Member	Teresa Coyan	Springfield
Member	Dana Hockensmith	St. Louis
Member	Brian Neuner	Columbia
Member	Dennis Tesreau	Herculeaneum
Member	(Vacancy)	

Office of the Director

1706 E. Elm St., PO Box 687, Jefferson City 65102 (573) 751-4122, (800) 364-9687, FAX (573) 526-8224

Director	Valerie Huhn	(573) 751-3070
Administrative Assistant	Heidi DiBiaso	(573) 751-3070
Deputy Director	Rikki Wright	(573) 751-4122
Assistant Director	Kerri Tesreau	(573) 751-4122
Director, Public Affairs	Debra Walker	(573) 751-4122
Legislative Liaison	Angie Stuckenschneider	(573) 751-4122
General Counsel	Denise Thomas	(573) 751-4122
Director, Human Resources	Sara Murphy	(573) 751-4122
Chief Medical Director	Angeline Stanislaus, MD	(573) 751-4122
Children's Office Director	Cla Stearns	(573) 751-4122

Division of Administrative Services, (573) 751-4055

Director	Molly Boeckmann	(573) 751-4055
Director of Budget and Finance	Lisa Hueste	(573) 751-4055
Administrative Assistant	Tricia Buhr	(573) 751-4055

Division of Behavioral Health, (573) 751-4942, FAX (573) 751-8017

Director	Nora Bock	(573) 751-9499
Administrative Assistant	Lisa Reynolds	(573) 751-9499
Deputy Division Director	Jeanette Simmons, PhD	(573) 751-4942
Deputy Director, Administration	Vicki Schollmeyer	(573) 751-4942
Director, Community Treatment	Jennifer Johnson	(573) 751-4942
Director, Psychiatric Facilities	Robert Reitz, PhD	(573) 751-4942
Director, Prevention & Mental Health Promotion	Christine Smith	(573) 751-4942
Director, Recovery Services	Rosie Anderson-Harper	(573) 751-4942

Hospital Systems**Central Region**

Chief Executive Officer Robert Reitz, PhD (573) 751-4942
 Administrative Assistant Linda Wilbers (573) 751-9482

Fulton State Hospital, 600 E. Fifth St., Fulton 65251

Chief Operating Officer (Interim) Russell Detrempe (573) 592-4100
 Administrative Assistant Rickie Gohring (573) 592-4100
 Chief Financial Officer Susie Kemp (573) 592-4100
 Medical Director Drew Resnick, MD (573) 592-4100
 Human Resource Manager (Vacancy) (573) 592-4100
 Quality Improvement Officer Tara Sheets (573) 592-4100

West / Southwest Region

Regional Executive Officer Denise Norbury (417) 296-4651
 Administrative Assistant Connie Esry (417) 296-4651

Northwest Missouri Psychiatric Rehabilitation Center, 3505 Frederick St., St. Joseph 64506

Chief Operating Officer Tara Tuebbesing (816) 387-2300
 Administrative Assistant Kris Robb (816) 387-2300
 Chief Financial Officer Tyler Rinehart (816) 387-2300
 Medical Director Ming Chi, MD (816) 387-2300
 Human Resource Manager Silva Miller (816) 512-7000
 Quality Improvement Officer Lisa Franz (816) 512-7000

Center for Behavioral Medicine, 1000 E. 24th St., Kansas City 64108

Chief Operating Officer Megan Roedel (816) 512-7000
 Administrative Assistant Rebecca Marlin (816) 512-7000
 Chief Financial Officer Tyler Rinehart (816) 387-2300
 Medical Director Tim Dellenbaugh, MD (816) 512-7000
 Human Resource Manager Silva Miller (816) 512-7000
 Quality Improvement Officer Lisa Franz (816) 512-7000

Eastern Region

Regional Executive Officer Kim Feaman (314) 877-5980
 Administrative Assistant Mary Kulage (314) 877-5980

St. Louis Forensic Treatment Center–North, 5351 Delmar, St. Louis 63112

Chief Executive Officer Felix Vincenz, PhD (314) 877-6500
 Administrative Assistant (CEO) Roena Whitt (314) 877-6500
 Chief Operating Officer Katie Thumann (314) 877-0501
 Administrative Assistant (COO) Missy Jobe (314) 877-0501
 Chief Financial Officer Holly Coil (314) 877-6500
 Medical Director Amy Taylor, MD (314) 877-0501
 Human Resource Manager Tiffany Paul (314) 877-6500
 Quality Improvement Officer Tara Yates (314) 877-6500

St. Louis Forensic Treatment Center–South, 5300 Arsenal St., St. Louis 63139

Chief Executive Officer Felix Vincenz, PhD (314) 877-0500
 Administrative Assistant (CEO) Roena Whitt (314) 877-6500
 Chief Operating Officer Katie Thumann (314) 877-0501
 Administrative Assistant (COO) Missy Jobe (314) 877-0501
 Chief Financial Officer Holly Coil (314) 877-6500
 Medical Director Amy Taylor, MD (314) 877-0501
 Human Resource Manager Tiffany Paul (314) 877-6500
 Quality Improvement Officer Tara Yates (314) 877-6500

Hawthorn Children's Psychiatric Hospital, 1901 Pennsylvania Ave., St. Louis 63133

Chief Operating Officer	Michael McFarlane	(314) 512-7800
Administrative Assistant	Victoria Johnson	(314) 512-7800
Chief Financial Officer	Holly Coil	(314) 877-6500
Medical Director	Joshua Calhoun, MD.	(314) 512-7800
Human Resource Manager	Tiffany Paul	(314) 877-6500
Quality Improvement Officer.	Tara Yates.	(314) 877-6500

Southeast Region

Regional Executive Officer	Julie Inman	(573) 218-6701
Administrative Assistant	Jennifer Street	(573) 218-6701

Southeast Missouri Mental Health Center**Adult Psychiatric Services, 1010 W. Columbia, Farmington 63640****Sexual Offender & Rehabilitation Treatment Services, 1016 W. Columbia, Farmington 63640**

Chief Operating Officer	Denise Hacker	(573) 218-6701
Administrative Assistant	Jessica Asher	(573) 218-6701
Chief Financial Officer	Matthew Roach.	(573) 218-6701
Medical Director	Stacy Neff, DO	(573) 218-6701
Human Resource Manager	Rick Koppeis	(573) 218-6701
Quality Improvement Officer.	Kevin Fletcher.	(573) 218-6701

Missouri Division of Behavioral Health State Advisory Council**Substance Use Disorder Committee**

Chair	Greg Smith	(573) 761-1087
Co-Chair	Emily Stuckey	(636) 579-2276

Mental Health Disorders Committee

Chair	Stacey Gilkey	(816) 651-9290
Vice Chair	Derrick Green	(417) 425-8711

Division of Developmental Disabilities, (573) 751-4054, FAX (573) 751-9207

Director.	Jessica Bax	(573) 751-8676
Administrative Assistant	Beth Hoerschgen.	(573) 751-8676
Deputy Division Director – Administration	Angela Brenner	(573) 751-8676
Deputy Division Director – Community Operations	Wendy Witcig	(573) 751-8676
Director, State Operated Programs.	Sheila Wunning.	(660) 926-1204

State Operated Programs**Higginsville Habilitation Center, 100 W. First St., PO Box 517, Higginsville 64037**

Superintendent	Jeremiah Gandhi	(660) 584-2142
Administrative Assistant	Melissa Lusby	(660) 584-2142
Fiscal Manager	Danny Arnold	(660) 584-2142
Assistant Superintendent (Habilitation)	Miranda Warren	(660) 584-2142

Northwest Community Services/Optimistic Beginnings, 1547 W. Commerce Dr., Marshall 65340

Director.	Jeremiah Gandhi	(660) 886-2201
Administrative Assistant	Tammie Guest	(660) 886-2201
Assistant Director	Mendy Lovercamp.	(660) 886-2201
Fiscal Manager	Carla Burlingame	(660) 886-2201

Bellefontaine Habilitation Center, 10695 Bellefontaine Rd., St. Louis 63137

Superintendent	Becky Post.	(314) 264-9101
Administrative Assistant	Sherri Mejia.	(314) 264-9101
Chief Accountant.	Maureen Dunn	(314) 264-9101
Assistant Superintendent (Habilitation)	Marcy Hargis.	(314) 264-9101

Southwest Community Services, 2041 A/B E. Hunter, Nevada 64772

Director	Chris Baker	(417) 667-7833
Administrative Assistant	Cathy Pollock	(417) 667-7833
Assistant Director (Administration)	Jennifer Tanner	(417) 667-7833
Assistant Director	Jenifer Buckley	(417) 667-7833

Southeast Missouri Residential Services, 2351 Kanell Blvd., Poplar Bluff 63901*112 Plaza Dr., Sikeston 63801*

Superintendent	Rebecca Hahn	
Poplar Bluff		(573) 840-9370
Sikeston		(573) 472-5305
Administrative Assistant	Amanda Tairks	(573) 840-9370
Assistant Superintendent (Administration)	Sarah French	(573) 840-9370

St. Louis Developmental Disabilities Treatment Center (DDTC)**St. Charles Habilitation Center, 22 Marr Ln., St. Charles 63303****South County Habilitation Center, 2312 Lemay Ferry Rd., St. Louis 63125**

Superintendent	Michelle Stach	(636) 498-3130
Chief Administrative Assistant	Katherine Parsons	(636) 498-3130
Chief Accountant	Maureen Dunn	(314) 264-9101
Assistant Superintendent	Peter Scheers	(636) 498-3130

Regional Offices**Albany Satellite Office, 809 N. 13th, Albany 64402, (660) 726-5246, FAX (660) 726-5612**

Director	Lesa Tracy	(660) 771-6100
Administrative Assistant	Kim Miller	(660) 771-6100

Central Missouri Regional Office, 900 W. Nifong Blvd., Ste. 200, Columbia 65203

Director	Wendy Davis	(573) 441-6278
Administrative Assistant	Jessie Becker	(573) 441-6728
Assistant Director (Administration)	Jill Fair	(573) 441-6728
Assistant Director (Habilitation)	Lynn Maggard	(573) 441-6728

Hannibal Satellite Office, 805 Clinic Rd., Hannibal 63401

Assistant Director	Molly Eckman	(573) 248-2400
------------------------------	------------------------	----------------

Joplin Satellite Office, 3600 E. Newman Rd., Joplin 64802

Director	Julie Lillich	(417) 629-3020
Administrative Assistant	Cathy Seely	(417) 629-3020
Assistant Director (Administration)	Rance Cooper	(417) 895-7400
Assistant Director (Habilitation)	Russell Harbaugh	(417) 629-3020

Kansas City Regional Office, 821 E. Admiral Blvd., Kansas City 64106

Director	Lesa Tracy	(816) 889-3400
Administrative Assistant	Casey Van Compennolle	(816) 889-3400
Assistant Director	Jennifer Jenkins-McDermed	(816) 889-3400
Assistant Director (Administration)	Jaclyn Colter	(816) 889-3400
Associate Director	Heidi Cruise	(816) 889-3400

Kirkville Satellite Office, 1702 E. LaHarpe St., Kirkville 63501

Assistant Director	Matt Shannon	(660) 785-2500
Assistant Director (Administration)	Jill Fair	(573) 441-6278

Poplar Bluff Satellite Office, 2351 Kanell Blvd., Poplar Bluff 63901

Director	Angela Alford	(573) 840-9300
Assistant Director	Darla McCollough	(573) 840-9300

Rolla Satellite Office, 105 Fairgrounds Rd., Rolla 65401

Assistant Director Jennifer O’Day (573) 368-2200
 Assistant Director (Administration). Jill Fair. (573) 441-6278

Sikeston Regional Office, 112 Plaza Dr., PO Box 966, Sikeston 63801

Director. Angie Alford (573) 472-5300
 Administrative Assistant. Lisa Seabaugh. (573) 472-5300
 Assistant Director Dodie Hale (573) 472-5300

Springfield Regional Office, 1515 E. Pythian, Springfield 65801

Director. Julie Lillich (417) 895-7400
 Administrative Assistant. (Vacancy) (417) 895-7400
 Assistant Director (Administration). Rance Cooper (417) 895-7400
 Assistant Director (Habilitation). Terri Yelton (417) 895-7400

St. Louis County Regional Office, 9900 Page Ave., Ste. 106, St. Louis 63132

Director. Jennifer Thompson. (314) 587-4800
 Administrative Assistant. Lachelle Peebles (314) 587-4800
 Assistant Director Darlene Laws (314) 587-4800

St. Louis Regional Tri-County Office, Wainwright Bldg., 111 N. Seventh St., Sixth Fl., St. Louis 63101

Director. Emily Rinehart. (314) 244-8800
 Administrative Assistant. Jennifer Zadell. (314) 244-8800
 Assistant Director Angela Logan (314) 244-8842

Missouri Developmental Disabilities Council, PO Box 687, Jefferson City 65102

Chair Animesh Shah (573) 751-8611
 Director. Vicky Davidson. (573) 751-8611

Missouri National Guard

Ike Skelton Training Site, 2303 Militia Dr., Jefferson City 65101
www.moguard.ngb.mil/

The Missouri National Guard (MONG) organizes, trains, and equips a community-based, service-oriented operational force of ready Airmen and Soldiers as a cohesive organization to defend and serve the people of Missouri and the United States of America. The MONG is guided by its vision that, "We train, fight, and win while taking care of each other as one team." The department is responsible for 12,000 Missouri National Guard Soldiers, Airmen, federal and state employees. The MONG is under the command of the adjutant general, appointed by the governor with the advice and consent of the Senate.

Adjutant General	Maj. Gen. Levon E. Cumpston	(573) 638-9710
Command Senior Enlisted Leader	Cmd. Sgt. Maj. Larry D. Godsey	(573) 638-9730
Deputy Adjutant General	Brig. Gen. Charles D. Hausman	(573) 638-9616
Assistant Adjutant General – Air	Brig. Gen. Kimbra L. Sterr	(573) 638-9678
Assistant Adjutant General – Army	Brig. Gen. James P. Schreffler	(573) 638-7472
Chief of Staff – Air	Brig. Gen. Patrick L. Lanaghan	(573) 638-7478
Assistant Adjutant General – Army	Brig. Gen. Matthew M. Bacon	(573) 638-9734
Chief of the Joint Staff	Col. Robert J. Payne	(573) 638-9515
Chief of Staff – Army	Col. Bradley Leonard	(573) 638-9606
Command Chief Warrant Officer	Chief Warrant Officer 5 Isom E. Folsom	(573) 638-9509
Command Chief Master Sergeant	Chief Master Sgt. Jessica L. Settle	(573) 638-9720
State Command Sergeant Major	Cmd. Sgt. Maj. Robert E. Koelling	(573) 638-9719
Deputy Director	Mr. Anthony H. Adrian, USA Retired	(573) 638-9741
Deputy Director	Mr. Nicholas R. Humphrey	(573) 638-9574
Director of State Resources	Ms. Jennifer Hoggatt	(573) 638-9630
Director of Manpower and Personnel	Col. Michael L. Seek	(573) 638-9712
Director of Human Resources	Mr. Rodney K. Ginter	(573) 638-9642
Director of Plans, Ops & Training	Col. Jeffrey M. Crane	(573) 638-9552
Director of Military Support	Lt. Col. Derrick S. Jennings	(573) 638-6503
Director of Logistics (acting)	Lt. Col. John S. Gandt	(573) 638-9825
United States Property & Fiscal Officer	Mr. Douglas T. Frank	(573) 638-9707
Director, Strategic Planning and Policy	Lt. Col. Nicholas G. Swoboda	(573) 638-9972
Director, State Partnership Program	Lt. Col. Nicholas G. Swoboda	(573) 638-6509
Director of Information Management (acting)	Lt. Col. Scot Ratcliff	(573) 638-7611
Director, Construction and Facility Mgmt.	Mr. Jeremy D. Berendzen	(573) 638-9750
State Aviation and Safety Officer	Lt. Col. Paul R. Howerton	(573) 638-9653
Inspector General	Col. Stephen F. Elder	(573) 638-9662
Staff Judge Advocate	Lt. Col. Carrie E. Lamm-Clark	(573) 638-9526
State Chaplain	Col. Patrick R. Moore	(573) 638-9613
Director of Public Affairs	Col. Lindsey H. Decker	(573) 638-9846
Congressional Affairs Contact Officer	Maj. Thomas A. White	(573) 638-9734
State Equal Employment Manager	Chief Warrant Officer 3 Tiffany A. Ray	(573) 638-9689
Sexual Assault Response Coordinator	Capt. Melissa B. Romig	(573) 638-9679

Department of Natural Resources

1101 Riverside Dr., PO Box 176, Jefferson City 65102

<https://dnr.mo.gov>

The Missouri Department of Natural Resources protects our air, land, water and mineral resources; preserves our unique natural and historic places; and provides recreational and learning opportunities, while promoting the environmentally sound and energy-efficient operations of businesses, communities, agriculture and industry for the benefit of all Missourians. The agency accomplishes this work through the Division of Administrative Support, Division of Environmental Quality, Division of Energy, Missouri Geological Survey and Missouri State Parks. A number of boards and commissions also support and facilitate the department's roles and responsibilities.

The director of the Department of Natural Resources is appointed by the governor and confirmed by the senate. The director oversees the department and serves as a liaison for joint efforts with other governmental agencies and with private organizations involved in natural resource management in Missouri.

Director	Dru Buntin	(573) 522-6221
Deputy Director	Hannah Humphrey	(573) 522-6221
Deputy Director	Mike Sutherland	(573) 522-6221
General Counsel	Jacob Westen	(573) 751-0323
Legislative Liaison	TJ Graven	(573) 690-4525
Communications Director	Connie Patterson	(573) 751-1010
Deputy Communications Director	Susan Bloomer	(573) 751-1010

Division of Administrative Support

1101 Riverside Dr., PO Box 176, Jefferson City 65102

Director	Jennifer Eddy	(573) 526-0895
Deputy Director	Darcy Bybee	(573) 751-7961
Division Information Officer	Andrew Richmond	(573) 751-1010
Accounting Program	Janet Laughlin	(573) 522-6355
Budget Program	Lisa Stuecken	(573) 751-7961
General Services Program	Mike Zielinski	(573) 751-3655
Human Resources Program	Julie Littrell	(573) 751-2518

Division of Energy

1101 Riverside Dr., PO Box 176, Jefferson City 65102

Director	Craig Redmon	(573) 751-2254
Division Information Officer	Matt Connor	(573) 751-1010

Division of Environmental Quality

1101 Riverside Dr., PO Box 176, Jefferson City 65102

Director	Kyra Moore	(573) 751-0763
Deputy Director	Art Goodin	(573) 751-0763
Deputy Director	Emily Wilbur, PE	(573) 751-0763
Division Information Officer	Brian Quinn	(573) 751-1010
Air Pollution Control Program	Stephen Hall	(573) 751-4817
Environmental Remediation Program	(Vacancy)	(573) 751-3176
Environmental Services Program	Lynn Milberg	(573) 526-3315
Financial Assistance Center	Sara Pringer	(573) 751-1192

Waste Management Program	Chris Nagel	(573) 751-5401
Water Protection Program	John Hoke	(573) 526-3900

Regional Offices

Kansas City Regional Office	Karen Rouse	(816) 251-0700
Northeast Regional Office	Jacob Cross	(660) 385-8000
St. Louis Regional Office	Dorothy Franklin	(314) 416-2960
Southeast Regional Office	Brad Ledbetter	(573) 840-9750
Southwest Regional Office	Tanya Turner	(417) 891-4300

Missouri Geological Survey

111 Fairgrounds Rd., PO Box 250, Rolla 65402

Director and State Geologist	Carey Bridges, RG	(573) 368-2100
Deputy Director	Jerry Prewett, RG	(573) 368-2100
Deputy Director	Chris Wieberg	(573) 368-2100
Division Information Officer	Andrew Sheeley	(573) 368-2100
Administration	Nona Lancaster	(573) 368-2100
Soil and Water Conservation Program	Jim Plassmeyer	(573) 751-4932
Dam and Reservoir Safety Program	Ryan Stack, PE	(573) 368-2175
Geological Survey Program	Amber Steele, RG	(573) 368-2121
Land Reclamation Program	Larry Lehman	(573) 751-4041
Water Resources Center	Erin Fanning	(573) 751-2867

Missouri State Parks

1659 E. Elm St., PO Box 176, Jefferson City 65102

Director	David Kelly	(573) 751-9392
Deputy Director	Laura Hendrickson	(573) 751-9392
Deputy Director	Brian Stith	(573) 751-9392
Division Information Officer	Tisha Holden	(573) 751-9392
Business Services	Kenda Sanders	(573) 751-8358
Cultural Resources Mgmt.	Mike Ohnersorgen	(573) 751-8258
Grants, Recreation & Interpretation	Dawn Scott	(573) 522-0571
State Historic Preservation Office	Toni Prawl, PhD	(573) 751-7858
Natural Resource Management	Ken McCarty	(573) 751-8660
Planning and Development	Terry Bruns	(573) 751-5379
Safety and Wellness	Fredrick Hicks	(573) 751-8360
State Park Rangers	Josh Campbell	(573) 751-8883
Visitor Services Program	Stacy Bandelier	(573) 526-6846
Northern Region Office	Dustin Webb	(660) 258-7496
Eastern Region Office	Greg Combs	(636) 931-5200
Ozarks Region Office	Justin Adams	(417) 532-7161

Administratively Attached Entities

Environmental Improvement and Energy Resources Authority

425 Madison St., PO Box 744, Jefferson City 65102

Chair, Springfield	Caleb Arthur	(573) 751-4919
Vice Chair, Maryland Heights	Mary Fontana Nichols	(573) 751-4919
Secretary, Jefferson City	Nancy Gibler	(573) 751-4919
Treasurer, Kansas City	Deron Cherry	(573) 751-4919
Executive Director	Joe Boland	(573) 751-4919
Deputy Director	Mark Pauley	(573) 751-4919

Petroleum Storage Tank Insurance Fund Board of Trustees

830 E. High St., Ste. B, PO Box 836, Jefferson City 65102

Chair, Columbia	James Greer	(573) 522-2352
Vice Chair, Columbia	James Ford	(573) 522-2352
Executive Director	Kelley Ogletree	(573) 522-2352
Deputy Director and General Counsel	John W. Taylor	(573) 522-2352

Boards and Commissions**Air Conservation Commission***1659 E. Elm St., PO Box 176, Jefferson City 65102*

Chair, Kansas City	Richard Rocha	(573) 751-7840
Vice Chair, Hannibal	Mark Fohey	(573) 751-7840
Staff Director	Stephen Hall	(573) 751-7840

Clean Water Commission*1101 Riverside Dr., PO Box 176, Jefferson City 65102*

Chair, Novinger	Ashley McCarty	(573) 751-6721
Vice Chair, Alma	Neal Bredehoeft	(573) 751-6721
Staff Director	John Hoke	(573) 751-6721

Dam and Reservoir Safety Council*111 Fairgrounds Rd., PO Box 250, Rolla 65402*

Chair, Rolla	Kyle Drury, PE	(573) 368-2175
Vice Chair, Rolla	Kim Dickerson	(573) 368-2175
Staff Director	Ryan Stack, PE	(573) 368-2175

Hazardous Waste Management Commission*1730 E. Elm St., PO Box 176, Jefferson City 65102*

Chair, Rolla	Daniel B. Oerther	(573) 751-2747
Vice Chair, Holts Summit	Adam Nanney	(573) 751-2747
Staff Director	(Vacancy)	(573) 751-2747
Staff Director	Chris Nagel	(573) 526-5900

Industrial Minerals Advisory Council*111 Fairgrounds Rd., PO Box 250, Rolla 65402*

Chair, Rolla	Carey Bridges, RG	(573) 368-2100
Staff Director	Amber Steele, RG	(573) 368-2100

Missouri Advisory Council on Historic Preservation*1659 E. Elm St., PO Box 176, Jefferson City 65102*

Chair, Cape Girardeau	Thomas Kuypers	(573) 751-7858
Vice Chair, Oakville	Dwight Wyatt	(573) 751-7858
Secretary, Fayette	Robert Wieggers, PhD	(573) 751-7858
Staff Director	Toni Prawl, PhD	(573) 751-7858

Missouri Mining Commission*1101 Riverside Dr., PO Box 176, Jefferson City 65102*

Chair, Maryville	Gregory Haddock, PhD	(573) 751-4041
Vice Chair, Jefferson City	Mike Larsen	(573) 751-4041
Staff Director	Larry Lehman	(573) 751-4041

Missouri Weatherization Policy Advisory Council*1101 Riverside Dr., PO Box 176, Jefferson City 65102*

Chair, Springfield	Todd Steinman	(573) 751-2254
Vice Chair, Bowling Green	Carla Potts	(573) 751-2254
Staff Director	Craig Redmon	(573) 751-2254

Safe Drinking Water Commission*1101 Riverside Dr., PO Box 176, Jefferson City 65102*

Chair, Monroe City	Elizabeth Grove	(573) 751-5331
Vice Chair, Higginsville	Dennis Knipmeyer	(573) 751-5331
Staff Contact	David Lamb	(573) 751-5331

Soil and Water Districts Commission

1101 Riverside Dr., PO Box 176, Jefferson City 65102

- Chair, Richmond Gary Vandiver (573) 751-4932
- Vice Chair, Tipton H. Ralph Gaw (573) 751-4932
- Staff Director Jim Plassmeyer (573) 751-4932

Solid Waste Advisory Board

1730 E. Elm St., PO Box 176, Jefferson City 65102

- Chair, Rolla Brady Wilson (573) 526-3900
- Vice Chair, Columbia Lelande Rehard (573) 526-3900
- Staff Contact Chris Nagel (573) 526-3900

State Oil and Gas Council

111 Fairgrounds Rd., PO Box 250, Rolla 65402

- Chair, Rolla Carey Bridges, RG (573) 368-2100
- Vice Chair, Rolla Shari Dunn-Norman, PhD. (573) 368-2100
- Staff Director Amber Steele, RG (573) 368-2100

Well Installation Board

111 Fairgrounds Rd., PO Box 250, Rolla 65402

- Chair, Troy Danny Flynn (573) 368-2100
- Vice Chair, Festus Lindell Lindsey (573) 368-2100
- Staff Director Amber Steele, RG (573) 368-2100

Department of Public Safety

*Lewis and Clark State Office Bldg., PO Box 749, Jefferson City 65102-0749, FAX (573) 751-5399
https://dps.mo.gov*

The Department of Public Safety is responsible for coordinating all elements of law enforcement, criminal investigation and public safety activities undertaken by state government, the ultimate goal being to ensure the safety and security of Missouri's citizens and their property. This is accomplished through the activities of the Missouri Veterans' Commission; Division of Alcohol and Tobacco Control; Division of Fire Safety; Missouri State Highway Patrol; Missouri Capitol Police; Missouri Gaming Commission; and the State Emergency Management Agency. The department is responsible for 4,600 employees and a budget of more than \$900 million.

The department is under the coordination of a director, appointed by the governor with the advice and consent of the Senate.

Director	Sandra K. Karsten	(573) 751-5432
Designated Principal Assistant	Judy Murray	(573) 751-5432
Deputy Director	Kevin Bond	(573) 751-5432
Strategic Services	Courtney Kawelaske	(573) 751-5432
General Counsel	Nathan Weinert	(573) 751-5432
Homeland Security	Kylie Dickneite	(573) 522-3007
Criminal Justice/Law Enforcement	Joni McCarter	(573) 751-4905
Crime Victims Services, Compensation and Juvenile Justice	Connie Berhorst	(573) 751-4905
Peace Officer Training	Jeremy Spratt	(573) 751-4905
Budget	Angie Giddings	(573) 751-4905
Personnel	Bryan Hug	(573) 751-4905
Legislation	Halle Herbert	(573) 751-5432
Communications	Mike O'Connell	(573) 751-5432
MO Statewide Interoperability Center	Roger Strobe	(573) 522-9584

Missouri Veterans' Commission

205 Jefferson St., PO Drawer 147, Jefferson City 65102-0147, FAX (573) 751-6836

Executive Director	Paul Kirchhoff	(573) 522-1422
Executive Assistant	Shawn Holzhauser	(573) 522-1422
Deputy Director	Ryon Richmond	(573) 522-4221
General Counsel	Scotty Allen	(573) 522-4224
Director of Homes	Joan Elwing	(573) 522-1425
Director of Veterans Service	David Lee	(573) 522-1403
Director of Cemeteries	Jim Nugent	(573) 774-3496
Public Relations Director	Aimee Packard	(573) 522-4228
Veteran Resources and Outreach Coordinator	Al Seymour	(573) 522-4061
Workforce Development Manager	(Vacancy)	(573) 522-4063
Fiscal and Administrative Manager	Terressa Sherlock	(573) 522-1405

Missouri Veterans' Homes

Administrator	Brittany Ritter	(573) 265-3271
<i>St. James Veterans' Home, 620 N. Jefferson, St. James 65559-1999</i>		
Administrator	April Cutbirth	(417) 466-7103
<i>Mt. Vernon Veterans' Home, 1600 S. Hickory, Mt. Vernon 65712</i>		
Administrator	Aliesha Edwards	(573) 581-1088
<i>Mexico Veterans' Home, #1 Veterans' Dr., Mexico 65265-0473</i>		

Administrator	Mindi Pruitt	(573) 290-5870
Cape Girardeau Veterans' Home, 2400 Veterans' Memorial Dr., Cape Girardeau 63701		
Administrator	Leonard (Len) Rhine	(314) 340-6389
St. Louis Veterans' Home, 10600 Lewis & Clark Blvd., St. Louis 63136		
Administrator	David Hibler	(816) 632-6010
Cameron Veterans' Home, 1111 Euclid, Cameron 64429		
Administrator	Eric Endsley	(660) 543-5064
Warrensburg Veterans' Home, 1300 Veterans' Rd., Warrensburg 64093		

Missouri Veterans' Cemeteries

Director	Anthony Cupples	(417) 823-3944
Springfield State Veterans' Cemetery, 5201 S. Southwood Dr., Springfield 65804		
Director	Carita Trent	(660) 584-5252
Higginsville State Veterans' Cemetery, 20109 Bus. Hwy. 13, Higginsville 64037		
Director	Tammy Smith	(573) 568-3871
Bloomfield State Veterans' Cemetery, 17357 Stars & Stripes Way, Bloomfield 63825-0566		
Director	Alison Evans	(660) 295-4237
Jacksonville State Veterans' Cemetery, 1479 Co. Rd. 1675, Jacksonville 65260		
Director	Anastasia Wilson	(573) 774-3496
Ft. Leonard Wood State Veterans' Cemetery, 25350 Hwy. H, Waynesville 65583		

Division of Alcohol and Tobacco Control

1738 E. Elm, Lower Level, Jefferson City 65101, FAX (573) 526-4369

State Supervisor (acting)	Christin Templeton	(573) 751-4092
Executive Assistant	Brandi Steele	(573) 751-4092
Chief of Enforcement	Christin Templeton	(573) 522-0022
Administrative Services Leader	Kristin Cole	(573) 751-5449
Deputy Chief of Enforcement	Brad McDowell	(573) 526-2772
Legal Counsel	Benjamin Kweskin	(573) 751-0462

Missouri Capitol Police

PO Box 36, Jefferson City 65102-0036, FAX (573) 526-3898

Police Chief	Chief Zim Schwartz	(573) 751-2764
Administrative Division	Capt. Brian Kempker	(573) 751-2764
Operations/Executive Protection Division	Lt. Kent Walker	(573) 751-2764
Support Services Division	Lt. Eric Clemons	(573) 751-2764
Administrative Professional	Stacy Engelbrecht	(573) 751-2764
Emergency Dispatch		(573) 522-2222

Missouri State Highway Patrol

1510 E. Elm St., PO Box 568, Jefferson City 65102-0568, FAX (573) 751-9419

Superintendent	Col. Eric Olson	(573) 751-2901
Assistant Superintendent	Lt. Col. David A. Flannigan	(573) 522-9816
Administrative Services Bureau	Maj. Corey Schoeneberg	(573) 526-6110
Criminal Investigation Bureau	Maj. Paul Kerperin	(573) 526-6230
Executive Services Bureau	Maj. Scott Shippers	(573) 526-6150
Field Operations Bureau	Maj. Mike Turner	(573) 751-2892
Support Services Bureau	Maj. Ben Jones	(573) 751-3580
Technical Services Bureau	Maj. Chris Jolly	(573) 526-6140
Designated Principal Assistant	Cindy Scheidt	(573) 526-6120
Troops:		
A	Capt. S.V. Wilhoit	(816) 622-0800
Lee's Summit 64063-4351 FAX (816) 622-0715		

B.	Capt. E.A. Gottman	(660) 385-2132
<i>Macon 63552-1030.</i>	FAX (660) 385-3920	
C.	Capt. R.A. Burckhardt	(636) 300-2800
<i>Weldon Spring 63304</i>	FAX (636) 300-2741	
D.	Capt. D.S. Sater	(417) 895-6868
<i>Springfield 65803-5044.</i>	FAX (417) 895-6877	
E.	Capt. P.E. Gregory	(573) 840-9500
<i>Poplar Bluff 63901-8719</i>	FAX (573) 840-9509	
F.	Capt. J.N. Crites	(573) 751-1000
<i>Jefferson City 65102-0568.</i>	FAX (573) 751-6814	
G.	Capt. B.D. Fiske	(417) 469-3121
<i>Willow Springs 65793-0010.</i>	FAX (417) 469-3105	
H.	Capt. S.P. Skoglund	(816) 387-2345
<i>St. Joseph 64506-1370</i>	FAX (816) 387-2349	
I.	Capt. E.A. Blaylock	(573) 368-2345
<i>Rolla 65402-0128</i>	FAX (573) 368-2352	

Division of Fire Safety

205 N. Jefferson, 13th Fl., PO Box 844, Jefferson City 65102, FAX (573) 751-5710

State Fire Marshal	Tim Bean	(573) 751-2930
Assistant State Fire Marshal	Matt Luetkemeyer	(573) 751-2930
Fiscal Administrative Manager	Jessica Prewitt	(573) 526-1007
Executive Assistant	Shane Adams	(573) 751-0530
Deputy Chief Boiler & Pressure Vessel Program	Tim Boggs	(573) 751-8708
Deputy Chief Fire Inspection Program	Greg Dickens	(573) 522-1624
Deputy Chief Fire Investigation & Explosives Program	Scott Stoneberger	(573) 751-2701
Deputy Chief Training & Certification Program	Greg Landwehr	(573) 522-1625
Deputy Chief Elevator & Amusement Ride Safety Programs	Gus Guadamuz	(573) 751-5299
State Fire Mutual Aid Coordinator	Eric Hartman	(573) 751-1601

State Emergency Management Agency

The Missouri Army National Guard Training Center, PO Box 116, Jefferson City 65102, (573) 526-9100

Director	James Remillard	(573) 526-9101
Deputy Director	Terry Cassil	(573) 526-9143
Executive Secretary	Tami Soncrant	(573) 526-9104
Preparedness Division Manager	Melissa Friel	(573) 526-9375
Recovery Division Manager	Ron Broxton	(573) 526-9112
Fiscal Manager	Nikol Enyart	(573) 526-7324
Missouri Emergency Response Commission	Stephen McLane	(573) 526-9237
Response Division Manager	Steve Besemer	(573) 526-9144

Missouri Gaming Commission

3417 Knipp Dr., PO Box 1847, Jefferson City 65102, (573) 526-4080, FAX (573) 526-4083

Executive Director	Peggy D. Richardson	(573) 526-4080
Deputy Director	Tim McGrail	(573) 526-2329
General Counsel	Ed Grewach	(573) 526-1927
Assistant Director, Administration	John Hall	(573) 526-5393
Assistant Director, Compliance	Cheryl Alonzo	(573) 526-5390
Assistant Director, Enforcement	Terri Hutchison	(573) 526-2320
Public Relations Coordinator	Elizabeth Hoffman	(573) 526-2269
Executive Assistant	Angie Franks	(573) 526-2326

Satellite Offices

St. Louis, 9900 Page, Ste. 107, St. Louis 63132

Kansas City, 1321 Burlington St., Ste. 100, North Kansas City 64116

Department of Revenue

Harry S Truman State Office Bldg., Sixth Fl., PO Box 311, Jefferson City 65105-0311
 (573) 751-4450, FAX (573) 751-7150
<https://dor.mo.gov>

The Department of Revenue is one of the largest and most comprehensive of Missouri's state departments. The Department collects state and local taxes and administers the state's motor vehicle and driver licensing laws, including the titling and registration of motor vehicles and the licensing of Missouri drivers.

The director, appointed by the Governor and confirmed by the Senate, is responsible for all operations and policies of the Department.

The Department is comprised of four divisions: Administration, General Counsel, Taxation, and Motor Vehicle and Driver Licensing. The Administration Division provides professional and efficient personnel, financial and general service support that allows the Department's divisions to carry out their core responsibilities. The other divisions are contacted more frequently by Missouri citizens and elected officials, and those divisions' detailed phone numbers are listed below. The goal of all Department team members is to provide every customer the best experience every time.

Director	Wayne Wallingford	(573) 751-4450
Deputy Director/ Chief Operating Officer	Lynn Kempker	(573) 751-4450
Acting General Counsel	Dan Follett	(573) 751-4450
Director, Administration Division	Brooklyn Wasser	(573) 751-7429
Director of Human Resources and Total Rewards	Ginger Meador	(573) 751-1291
Director, Taxation Division	Cheryl Bosch	(573) 751-3470
Director, Motor Vehicle & Driver Licensing Division	Ken Struempfler	(573) 526-1827
Director of Strategy and Communications	Anne Marie Moy	(573) 751-8222
Legislative Director	Zach Wyatt	(573) 751-2110

General Counsel's Office

PO Box 475, Jefferson City 65105-0475

Bankruptcy Attorneys	(573) 751-5531
Compliance & Investigation Bureau	(573) 526-1525
Criminal Tax Investigation Bureau	(573) 751-4689
Individual/Corporate Income Tax Attorneys	(573) 751-0961
Motor Vehicle/Driver License Attorneys	(573) 751-2580
Personnel/Contracts	(573) 751-9568
Sales/Use Tax Attorneys	(573) 751-0961

Motor Vehicle & Driver Licensing

PO Box 629, Jefferson City 65105-0629

Abandoned Vehicles	(573) 526-3669
ATV Decals	(573) 526-3669
Dealer Complaints	(573) 526-3669
Dealer Registration/License	(573) 526-3669
Disabled Placards/Plates	(573) 526-3669
Driver License Issuance	(573) 751-1887
Driver License Reinstatement	(573) 751-1887
Driver License Suspension/Revocation	(573) 751-1887

Driver Improvement Programs	(573) 751-1887
Record Sales	(573) 751-4300
Identification Card (Nondriver License)	(573) 751-1887
License Plate Renewal Requirements	(573) 526-3669
License Offices	(573) 526-4133
Notice of Lien	(573) 526-3669
Online Personal Property Tax System	(573) 751-1030
Plates.Mo.Gov (Online Renewals)	(573) 526-3669
Sales Tax (Motor Vehicle)	(573) 526-3669
School Bus Endorsements	(573) 751-1887
Specialty/Personalized License Plates	(573) 526-3669
Substance Abuse Traffic Offender Program (SATOP)	(573) 751-1887
Temporary Tags/Permits	(573) 526-3669
Titles (Duplicate/Salvage/Junk/Repossession)	(573) 526-3669

Taxation

PO Box 854, Jefferson City 65105-0854

Business License/Registration	(573) 751-5860
Cigarette Tax	(573) 751-7163
County Taxes and Fees	(573) 751-5900
Corporation Income Tax	(573) 751-4541
County Taxes/Fees	(573) 751-5900
Delinquent Taxes (Corporate Income, Individual Income, Sales, Withholding)	(573) 751-7200
Employer Withholding Tax	(573) 522-0967
Financial Institution Tax	(573) 751-2326
Insurance Premium Tax	(573) 751-2326
Local Taxes	(573) 751-4876
Motor Fuel Tax	(573) 751-2611
Other Tobacco Products	(573) 751-5772
Partnership/Fiduciary	(573) 751-1467
Personal Income Tax	(573) 751-3505
Property Tax Credit	(573) 751-3505
Refunds (Individual Income Tax)	(573) 526-8299
Refunds (Motor Fuel Tax)	(573) 751-7671
Refunds (Sales/Use Tax)	(573) 526-9938
Refunds (Withholding Tax)	(573) 751-3505
Sales/Use Tax	(573) 751-2836
Tax Clearance/No Tax Due	(573) 751-9268
Tire Fee	(573) 526-1760
Transient Employers	(573) 751-0459

State Tax Commission

PO Box 146, Jefferson City 65102-0146

Chair	Gary Romine	(573) 751-2414
Member	Victor Callahan	(573) 751-2414
Member	Debbi McGinnis	(573) 751-2414

Lottery Commission

PO Box 1603, Jefferson City 65102

Executive Director	Lester Elder	(573) 751-4050
Chief Financial Officer	Judy Martin	(573) 751-4050
Chief Operating Officer	David Perkins	(573) 751-4050
Chief Marketing Officer	Nancy Rollins	(573) 751-4050
Chief Sales Officer	Tonya Beenders	(573) 751-4050

Headquarters
1823 Southridge Dr., Jefferson City 65109 (573) 751-4050

Kansas City Regional Office
3630 Arrowhead Ave., Independence 64057 (816) 795-8811

St. Louis Regional Office
1831 Craig Park Ct., St. Louis 63146 (314) 340-5800

Springfield Regional Office
1506 E. Raynell Pl., Springfield 65804 (417) 888-4227

Department of Social Services

Broadway State Office Bldg., PO Box 1527, Jefferson City 65102-1527
<https://dss.mo.gov>

The Missouri Department of Social Services was established because “the health and general welfare of the people are matters of primary public concern.” The department is charged with administering programs to promote, safeguard and protect the general welfare of children; to maintain and strengthen family life; and to aid people in need as they strive to achieve their highest level of independence.

The department is organized into four program divisions: Children’s Division, Family Support Division, MO HealthNet Division and the Division of Youth Services. The Divisions of Finance and Administrative Services and Legal Services provide department-wide administrative and support services.

The department cooperates and partners with many private organizations, businesses and individuals to extend the outreach of human services to Missouri citizens.

Acting Director	Robert J. Knodell	(573) 751-2086
Chief Operating Officer	Jennifer Tidball	(573) 751-2086
Deputy Director	Adam Crumbliss	(573) 751-2086
Director, Legislation	Ryan Conway	(573) 751-2209
Deputy Director of Legislation	Taylor Jones	(573) 751-1330
Director, Operational Excellence and Research	Joan Rogers	(573) 751-0344
Director, Missouri Medicaid Audit & Compliance Unit (MMAC)	Dale Carr	(573) 751-1757
Director, State Technical Assistance Team (STAT)	Frank Tennant	(573) 751-5980
Human Resources Director	Karen Meyer	(573) 751-4244
Communications Director	Heather Dolce	(573) 526-0403

Division of Finance and Administrative Services

Broadway State Office Bldg., PO Box 1082, Jefferson City 65102-1082

Chief Financial Officer	Patrick Luebbering	(573) 751-7533
Deputy Director, Budget and Operations Management	Courtney Stalter	(573) 751-7533
Deputy Director, Grants and Financial Management	Susan Cardwell	(573) 751-7533
Deputy Director, Office of Workforce and Community Initiatives (OWCI)	Jeriane Jaegers-Brenneke	(573) 751-7533

Division of Legal Services

Broadway State Office Bldg., PO Box 1527, Jefferson City 65102-1527

Director	Sharie Hahn	(573) 751-1334
Chief Counsel for Litigation	Lori Hickerson	(573) 751-3229
Chief of Investigations	Dana Carrington	(417) 895-6470
Chief Counsel, Administrative Hearings	Michelle Coleman	(573) 526-3518
Deputy Director of Operations	Teri Armistead	(573) 751-3229

Children’s Division

205 Jefferson St., 10th Fl., PO Box 88, Jefferson City 65103-0088

Director	Darrell Missey	(573) 536-1454
Deputy Director, Operations & Administration	Tiffany Moore	(314) 264-7683

Deputy Director, Permanency Angie Swarnes (573) 522-2713
 Deputy Director, Prevention & Safety Danielle Corley (573) 291-5938

Northeast Region

Regional Director Kyle Kendrick (573) 592-4090
212 Portland St., Columbia 65201

Northwest Region

Regional Director Chris Kimsey (816) 387-2010
525 Jules #127, St. Joseph 64501

Southwest Region

Regional Director Lisa Crawford (417) 895-7855
149 Park Central Sq., Springfield 65806

Kansas City Region

Regional Director Brian West (816) 889-2364
Kansas City State Office Bldg., 615 E. 13th St., Kansas City 64106

St. Louis Region

Regional Director Phoelica McKenzie (314) 340-7095
Wainwright State Office Bldg., 111 N. Seventh St., PO Box 771820, St. Louis 63177

Southeast Region

Regional Director Pamela Alston (573) 991-2280
1100 S. Bypass, Ste. 1, Kennett 63857

Family Support Division

615 Howerton Ct., 1st Fl., PO Box 2320, Jefferson City 65102

Director Kim Evans (573) 751-5222

Budget Analyst Financial Management /

Services Nancy Forbis-Bonnot (573) 751-5222

Deputy Director, Rehabilitation Services

for the Blind Keith Roderick (573) 751-4878

Deputy Director, Child Support John Ginwright (573) 751-5253

Deputy Director, Income Maintenance (IM)

Program and Policy Melissa Wolf (573) 751-8973

Deputy Director, IM Resource Centers Sara E. Smith (573) 751-2107

IM Field Operations Liaison Jason Comer (417) 485-1301

Leadership Development and

Change Management Seth Bauman (573) 526-0961

Medicaid

Dan Watson (Income Maintenance Regional Administrator)

603 NW 12th Ave., Bldg. E, Ava 65608 (417) 372-6375

Medical Providers/Long term Care

Lane Lakey (Income Maintenance Program Manager)

603 NW 12th Ave., Bldg. E, Ava 65608 (417) 372-6374

Food Stamp (SNAP)

Shelley Kirkpatrick (Income Maintenance Program Manager)

8930 State Hwy. 49, Piedmont 63957 (573) 840-9346

Resource Centers

Shartina Campbell (Southeast and St. Louis, Program Manager)

2500 E. Mechanic St., Harrisonville 64701 (816) 863-5478

Kevin Baclesse (Southwest and Kansas City, Program Manager)

1738 E. Elm St., Jefferson City 65101 (573) 751-9008

Robin Leikam (Northeast and Northwest, Program Manager)

615 E. 13th St., Kansas City 64106 (816) 325-5941

Temporary Assistance for Needy Families TANF/Childcare

Stephanie Fowler (Income Maintenance Program Manager)

615 E. 13th St., Kansas City 64106 (816) 325-5811

Child Support Field Liaison

Carrie Broniec

615 Howerton Ct., Jefferson City 65102 (573) 751-2648

Child Support Field Liaison

Valerie Taylor

4040 Seven Hills Dr., Florissant 63033 (314) 475-7833

MO Healthnet Division

615 Howerton Ct., 2nd Fl., PO Box 6500, Jefferson City 65102

Director Todd Richardson (573) 751-6884
 Chief Operating Officer Jessica Dresner (573) 526-8186
 Chief Financial Officer Anthony Brite (573) 751-6883
 Chief Information Officer (Vacancy) (573) 751-7996
 Chief Medical Officer (Vacancy) (573) 751-7179
 Chief Transformation Officer Kirk Mathews (573) 751-6960
 Director of Pharmacy Josh Moore (573) 751-6961

Division of Youth Services

3418 Knipp, Ste. A-1, PO Box 447, Jefferson City 65102-0447

Director Scott Odum (573) 751-6872
 Deputy Director Audrey Helfrich (314) 340-6904
 Deputy Director Mike Pitzen (573) 751-3324
 Deputy Director Mitchell Bennett (816) 889-2428
 Regional Administrator, Northeast Region Tim Mitchell (573) 526-5434
 205 Jefferson St., Rm. 1400, Jefferson City 65101
 Regional Administrator, Northwest Region Robin Graves (816) 889-2428
 1910 Genessee, Kansas City 64102
 Regional Administrator, St. Louis Region Sonja Williams (314) 340-6904
 Wainwright State Office Bldg., 111 N. Seventh St., Rm. 331, St. Louis 63101
 Regional Administrator, Southeast Region Paula Shaw (573) 840-9540
 1903 Northwood, Poplar Bluff 63901
 Regional Administrator, Southwest Region Trichia Long (417) 895-6485
 1735 W. Catalpa, Ste. B, Springfield 65807

Division of Youth Services Advisory Board

Chair Cindy Stein Springfield
 Vice Chair (Vacancy)
 Member Jamie Boyer St. Louis
 Member Ashley Beard-Fosnow Greenwood
 Member Judge Justine E. Del Muro Kansas City
 Member Johnnie Greenlaw Florissant
 Member Sharron Payne Poplar Bluff
 Member Jane McQueeney Kansas City
 Member Sue Barr Parrish Sedalia
 Member Sheriff David Parrish Monticello
 Member (Vacancies, 4)

Department of Transportation

Central Office, 105 W. Capitol Ave., PO Box 270, Jefferson City 65102-0270, (573) 751-2551,
 FAX (573) 751-6555, Email: mail@modot.mo.gov
<https://modot.org>

The Department of Transportation is responsible for Missouri's total transportation system: highways and bridges (including bicycle and pedestrian accommodations), aviation, waterways, transit and railroads. Operation of the 34,000-mile highway system includes highway location, design, construction and maintenance.

The Missouri Highways and Transportation Commission, composed of six members, is the governing body of the department. The members are appointed by the governor, with the consent of the Senate.

The director and secretary are appointed by the commission. All other appointments are made by the director, with approval of the commission.

State Highways and Transportation Commission

Chair	Terry L. Ecker	(660) 254-0690
	<i>11334 Bobcat Rd., Elmo 64445</i>	
Vice Chair	W. Dustin Boatwright	(573) 335-3439
	<i>1432 Kurre Ln., PO Box 159, Cape Girardeau 63701</i>	
Member	Robert G. Brinkmann	(314) 406-9700
	<i>16650 Chesterfield Grove Rd., Ste. 100, Chesterfield 63005</i>	
Member	Warren K. Erdman	(573) 751-2824
	<i>5340 Ward Parkway, Kansas City 64112</i>	
Member	Gregg C. Smith	(660) 885-5505
	<i>1316 Price Ln., Clinton 64735</i>	
Member	(Vacancy)	
Secretary to Commission	Pam Harlan	(573) 751-3704

Transportation Officials

Executive Management Team

Director	Patrick McKenna	(573) 751-4622
Deputy Director / Chief Engineer	Ed Hassinger	(573) 751-2803
Assistant Chief Engineer	Eric Schroeter	(573) 526-2903
Chief Financial Officer	Brenda Morris	(573) 522-5688
Chief Counsel	Rich Tiemeyer	(573) 751-4588
Chief Safety and Operations Officer	Becky Allmeroth	(573) 522-5301
Chief Administrative Officer	Lester Woods	(573) 751-2859

Division Directors

Audits and Investigations Director	Misty Volkart	(573) 751-7446
Communications Director	Linda Horn	(573) 526-6687
Equal Opportunity and Diversity Director	Andria Hendricks	(573) 751-8602
External Civil Rights Director	Missy Stuedle	(573) 751-1216
Financial Services Director	Todd Grosvenor	(573) 751-4626
General Services Director	Ben Reeser	(573) 751-1650
Governmental Relations Director	Jay Wunderlich	(573) 522-9284
Human Resources Director	Ashley Halford	(573) 526-7644
Information Systems Director	Jason Volkart	(573) 526-8002
MoDOT and Patrol Employees' Retirement System	Scott Simon	(573) 298-6081

Motor Carrier Services Director	Aaron Hubbard	(573) 526-4187
Multimodal Operations Director	Jerica Holtsclaw	(573) 751-2467
Aviation	Kyle LePage	(573) 526-5571
Freight Development	Cheryl Ball	(573) 526-2169
Railroads	Troy Hughes	(573) 751-7476
Transit	Christy Evers	(573) 751-2523
Right of Way Director	Brenda Harris	(573) 751-2876
Assistant to CAO–Health and Wellness	Brandon Denkler	(573) 751-7463
Assistant to CSSO–Safety and Emergency Management	Chris Engelbrecht	(573) 526-4842
State Bridge Engineer	Bryan Hartnagel	(573) 751-0267
State Construction and Materials Engineer	Brandi Baldwin	(573) 751-7455
State Design Engineer	Travis Koestner	(573) 526-0245
State Maintenance Director	Natalie Roark	(573) 526-4316
State Highway Safety and Traffic Engineer	Nicole Hood	(573) 751-7643
Transportation Planning Director	Eric Curtit	(573) 526-1374

District Engineers

Central District	Machelle Watkins	(573) 751-7687
<i>1511 Missouri Blvd., PO Box 718, Jefferson City 65102</i>		
Kansas City District	Chris Redline	(816) 607-2281
<i>600 NE Colbern Rd., Lee's Summit 64086</i>		
Northeast District	Paula Gough	(573) 248-2490
<i>1711 Hwy. 61 S., PO Box 1067, Hannibal 63401</i>		
Northwest District	Martin Liles	(816) 387-2422
<i>3602 N. Belt Hwy., St. Joseph 64506-1399</i>		
St. Louis District	Tom Blair	(314) 275-1500
<i>1590 Woodlake Dr., Chesterfield 63017-5712</i>		
Southeast District	Mark Croarkin	(573) 472-5341
<i>2675 N. Main St., PO Box 160, Sikeston 63801</i>		
Southwest District	Stacy Reece	(417) 895-7605
<i>3025 E. Kearney, MPO Box 868, Springfield 65801</i>		

Boards Assigned to the Governor

Boards of Election Commissioners

Clay County

100 W. Mississippi St., Liberty 64068, FAX (816) 792-5334

Director of Elections	Patty Lamb (R)	(816) 415-8683
Director of Elections	Tiffany Francis (D)	(816) 415-8683
Chair	Darla Wierzbicki (R)	
Secretary	Megan Word (D)	
Member	Thomas L. Brown (R)	
Member	Anthony Bologna (D)	

Jackson County

215 N. Liberty, Independence 64050, PO Box 296, Independence 64051, FAX (816) 325-4609

Director of Elections	Tammy Brown (R)	(816) 325-4600
Director of Elections	Sara Zorich (D)	(816) 325-4600
Chair	Michael Whitehead (R)	
Secretary	Henry R. Carner (D)	
Member	Colleen M. Scott (R)	
Member	Lyle K. Querry (D)	

Kansas City

30 W. Pershing Rd., Ste. 2800, Kansas City 64108, FAX (816) 472-4960

Director	Shawn Kieffer (R)	(816) 842-4820
Director	Lauri Ealom (D)	(816) 842-4820
Chair	Sally Miller (R)	
Secretary	Sharon V. Turner (Buie) (D)	
Member	Ralph F. Munyan II (R)	
Member	Aimee Gromowsky (D)	

Platte County

2600 NW Prairie View Rd., PO Box 560, Platte City 64079, FAX (816) 858-3387

Director of Elections	Wendy Flanigan (R)	(816) 858-4400
Director of Elections	Chris Hershey (D)	(816) 858-4400
Chair	Edward Pete Davis (R)	
Secretary	Bruce E. Kerr (D)	
Member	Kurt L. Killen (R)	
Member	Stephen L. Foster (D)	

St. Louis City

300 N. Tucker Blvd., St. Louis 63101, FAX (314) 589-3587

Director of Elections	Leo G. (Gary) Stoff Jr. (R)	(314) 622-4336
Director of Elections	D. Benjamin Borgmeyer (D)	(314) 622-4336
Chair	Jerry M. Hunter (R)	
Secretary	Joseph A. Barbaglia (D)	
Member	Derek Winters (R)	
Member	Geraldine Kraemer (D)	

St. Louis County

725 Northwest Plaza Dr., St. Ann 63074, FAX (314) 615-1999

Director of Elections	Rick Stream (R)	(314) 615-1854
Director of Elections	Eric Fey (D)	(314) 615-1851
Chair	Robert L. Chambers (R)	
Secretary	Patricia Yaeger (D)	
Member	Marsha E. Haefner (R)	
Member	Florence L. Hill (D)	

Board of Police Commissioners

Kansas City

<i>1125 Locust St., Kansas City 64106</i>	(816) 234-5000
President	Bishop Mark Tolbert
Vice President	Cathy Dean
Secretary/Attorney	David Kenner
Member	Dawn Cramer
Member	Mayor Quinton Lucas
Member	(Vacancy)

Missouri Legislative Officers

(All offices are located in the State Capitol)

Senate Officers

		Room	Telephone
President <i>Pro Tem</i>	Caleb Rowden	326	(573) 751-3931
Secretary of Senate	Kristina Martin	325	(573) 751-3766
Senate Administrator	Patrick Baker	324	(573) 751-4663
Director of Accounting and Human Resources	Christy Falter	434-B	(573) 522-7810
Director of Appropriations	Adam Koenigsfeld	B-8	(573) 751-2893
Director of Communications	Adam Pulley	118-A	(573) 522-7840
Director of Computer Information Systems	Jim Brentlinger	B-12	(573) 522-7850
Director of Operations	Jon Burton	B-42	(573) 522-7885
Director of Research	Jim Ertle	B-9	(573) 522-7910
Sergeant at Arms	Marty Drewel		(573) 751-3947
Chaplain	Rev. Carl Gauck	325	(573) 751-3766

Officers of the Caucus

Majority Floor Leader	Cindy O'Laughlin	332	(573) 751-7985
Assistant Majority Floor Leader	Jason Bean	321	(573) 751-4843
Majority Caucus Chair	Tony Luetkemeyer	430	(573) 751-2183
Majority Caucus Secretary	Sandy Crawford	319	(573) 751-8793
Majority Caucus Whip	Karla Eslinger	320	(573) 751-1882
Minority Floor Leader	John Rizzo	333	(573) 751-3074
Assistant Minority Floor Leader	Doug Beck	427	(573) 751-0220
Minority Caucus Chair	Angela Mosley	421	(573) 751-2420
Minority Caucus Whip	Steven Roberts	328	(573) 751-4415

House of Representatives Officers

Speaker of the House	Dean Plocher	308	(573) 751-3607
Speaker <i>Pro Tem</i>	Mike Henderson	301	(573) 751-2317
Chief Clerk	Dana Rademan Miller	306C	(573) 751-4017
Assistant Chief Clerk	Emily White	307	(573) 751-4503
Sergeant at Arms	Randy Werner	B-21	(573) 751-4555
Chaplain	Msgr. Robert A. Kurwicki	B-21	(573) 751-4555
Doorkeeper	Charlie Hildebrand	B-21	(573) 751-4555
Director of Administration	Lori Hughes	B-22	(573) 522-6855
Director of Appropriations	Glenn Fitzgerald	B-20	(573) 751-3972
Director of Communications	Trevor Fox	B-34	(573) 751-4043
Director of House Research	Jessie Eiler	B-38	(573) 751-2979
Director of Information Systems	Joy Engelby	B-16	(573) 522-3111
Director of Operations	Greg Sandbothe	B-21	(573) 751-4555

Officers of the Caucus

Majority Floor Leader	Jonathan Patterson	302A	(573) 751-0907
Assistant Majority Floor Leader	Jamie Burger	302B	(573) 751-5417
Majority Whip	Hardy Billington	302-1	(573) 751-4039
Majority Caucus Chair	Chris Dinkins	317A	(573) 751-2112
Majority Caucus Secretary	Ann Kelley	401	(573) 751-2165
Minority Floor Leader	Crystal Quade	204	(573) 751-3795
Assistant Minority Floor Leader	Richard Brown	134	(573) 751-7639
Minority Whip	Ashley Aune	109E	(573) 751-3618
Minority Caucus Chair	Ingrid Burnett	105A	(573) 751-3310
Minority Caucus Vice Chair	Emily Weber	109G	(573) 751-4485
Minority Caucus Secretary	Gretchen Bangert	109B	(573) 751-4163
Minority Caucus Policy Chair	Jamie Johnson	103BA	(573) 751-9760

Committee on Legislative Research

Director / Revisor of Statutes	Russ Hembree	117-A	(573) 751-4223
--	------------------------	-----------------	----------------

Members of the Missouri Senate

<u>Dist.</u>	<u>Name</u>	<u>Political Party</u>	<u>Dist.</u>	<u>Name</u>	<u>Political Party</u>
1	Doug Beck	Democrat	18	Cindy O’Laughlin	Republican
2	Nick Schroer	Republican	19	Caleb Rowden	Republican
3	Elaine Gannon	Republican	20	Curtis Trent	Republican
4	Karla R. May	Democrat	21	Denny L. Hoskins	Republican
5	Steven Roberts	Democrat	22	Mary Elizabeth Coleman	Republican
6	Mike Bernskoetter	Republican	23	Bill C. Eigel	Republican
7	Greg Razer	Democrat	24	Tracy McCreery	Democrat
8	Mike Cierpiot	Republican	25	Jason Bean	Republican
9	Barbara Anne Washington	Democrat	26	Ben Brown	Republican
10	Travis Fitzwater	Republican	27	Holly Thompson Rehder	Republican
11	John J. Rizzo	Democrat	28	Sandy Crawford	Republican
12	Rusty Black	Republican	29	Mike Moon	Republican
13	Angela Walton Mosley	Democrat	30	Lincoln P. Hough	Republican
14	Brian Williams	Democrat	31	Rick Brattin	Republican
15	Andrew P. Koenig	Republican	32	Jill Carter	Republican
16	Justin D. Brown	Republican	33	Karla Eslinger	Republican
17	Lauren Arthur	Democrat	34	Tony Luetkemeyer	Republican

Senators from even-numbered districts were elected November 8, 2022; terms expire January 2027.

Senators from odd-numbered districts were elected November 3, 2020; terms expire January 2025.

Number of votes in the Senate: 34 (Republicans 24, Democrats 10)

Alphabetical list of State Senators, 2023 (Offices in the State Capitol, 201 W. Capitol)

Name	District	Room	Telephone
Arthur	17	428....	(573) 751-5282
Bean	25	321....	(573) 751-4843
Beck	1	427....	(573) 751-0220
Bernskoetter	6	416....	(573) 751-2076
Black	12	331....	(573) 751-1415
Brattin	31	221....	(573) 751-2108
Brown	26	226....	(573) 751-3678
Brown	16	420....	(573) 751-5713
Carter	32	219....	(573) 751-2173
Cierpiot	8	422....	(573) 751-1464
Coleman	22	334....	(573) 751-1492
Crawford	28	319....	(573) 751-8793
Eigel	23	227....	(573) 751-1141
Eslinger	33	320....	(573) 751-1882
Fitzwater	10	417....	(573) 751-2757
Gannon	3	426....	(573) 751-4008
Hoskins	21	423....	(573) 751-4302

Name	District	Room	Telephone
Hough	30	419....	(573) 751-1311
Koenig	15	331A....	(573) 751-5568
Luetkemeyer	34	430....	(573) 751-2183
May	4	225....	(573) 751-3599
McCreery	24	425....	(573) 751-9762
Moon	29	220....	(573) 751-1480
Mosley	13	421....	(573) 751-2420
O’Laughlin	18	332....	(573) 751-7985
Razer	7	330....	(573) 751-6607
Rizzo	11	333....	(573) 751-3074
Roberts	5	328....	(573) 751-4415
Rowden	19	326....	(573) 751-3931
Schroer	2	431....	(573) 751-1282
Thompson Rehder	27	433....	(573) 751-2459
Trent	20	323....	(573) 751-1503
Washington	9	329....	(573) 751-3158
Williams	14	434....	(573) 751-4106

Missouri Senate Districts

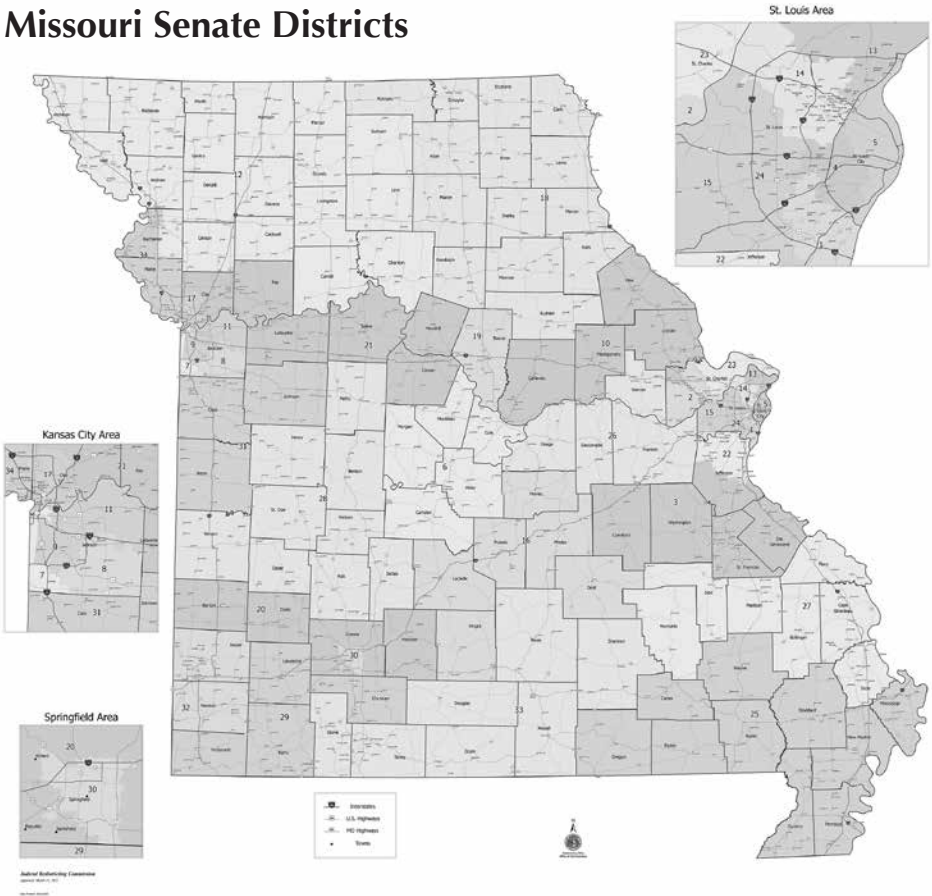

Members of the Missouri House of Representatives

Dist.	Name	Political Party	Dist.	Name	Political Party
1.....	Jeff Farnen.....	Republican	54.....	Dan Houx.....	Republican
2.....	Mazzie Boyd.....	Republican	55.....	Mike Haffner.....	Republican
3.....	Danny Busick.....	Republican	56.....	Michael Davis.....	Republican
4.....	Greg Sharpe.....	Republican	57.....	Rodger Reedy.....	Republican
5.....	Louis Riggs.....	Republican	58.....	Willard Haley.....	Republican
6.....	Ed Lewis.....	Republican	59.....	Rudy Veit.....	Republican
7.....	Peggy McGaugh.....	Republican	60.....	Dave Griffith.....	Republican
8.....	Josh Hurlbert.....	Republican	61.....	Bruce Sassmann.....	Republican
9.....	Dean Van Schoiack.....	Republican	62.....	Sherri Gallick.....	Republican
10.....	Bill Falkner.....	Republican	63.....	Tricia K. Byrnes.....	Republican
11.....	Brenda Shields.....	Republican	64.....	Tony Lovasco.....	Republican
12.....	Jamie Johnson.....	Democrat	65.....	Wendy Hausman.....	Republican
13.....	Sean Pouche.....	Republican	66.....	Marlene Terry.....	Democrat
14.....	Ashley Aune.....	Democrat	67.....	Chantelle N. Nickson-Clark.....	Democrat
15.....	Maggie Nurrenbern.....	Democrat	68.....	Jay Mosley.....	Democrat
16.....	Chris Brown.....	Republican	69.....	Adam Schnelting.....	Republican
17.....	Bill Allen.....	Republican	70.....	Gretchen Bangert.....	Democrat
18.....	Eric Woods.....	Democrat	71.....	LaDonna Appelbaum.....	Democrat
19.....	Ingrid Burnett.....	Democrat	72.....	Doug Clemens.....	Democrat
20.....	Aaron McMullen.....	Republican	73.....	Raychel Proudie.....	Democrat
21.....	Robert Sauls.....	Democrat	74.....	Kevin Windham Jr.....	Democrat
22.....	Yolanda Young.....	Democrat	75.....	Alan Gray.....	Democrat
23.....	Michael Johnson.....	Democrat	76.....	Marlon Anderson.....	Democrat
24.....	Emily Weber.....	Democrat	77.....	Kimberly-Ann Collins.....	Democrat
25.....	Patty Lewis.....	Democrat	78.....	Rasheen Aldridge.....	Democrat
26.....	Ashley Bland Manlove.....	Democrat	79.....	LaKeySha Bosley.....	Democrat
27.....	Richard Brown.....	Democrat	80.....	Peter Merideth.....	Democrat
28.....	Jerome Barnes.....	Democrat	81.....	Steve Butz.....	Democrat
29.....	Aaron Crossley.....	Democrat	82.....	Donna Baringer.....	Democrat
30.....	Jonathan Patterson.....	Republican	83.....	Sarah Unsicker.....	Democrat
31.....	Dan Stacy.....	Republican	84.....	Del Taylor.....	Democrat
32.....	Jeff Coleman.....	Republican	85.....	Yolonda Fountain Henderson.....	Democrat
33.....	Chris Sander.....	Republican	86.....	Joe Adams.....	Democrat
34.....	Kemp Strickler.....	Democrat	87.....	Paula Brown.....	Democrat
35.....	Keri Ingle.....	Democrat	88.....	Holly Jones.....	Republican
36.....	Anthony Ealy.....	Democrat	89.....	Dean Plocher.....	Republican
37.....	Mark A. Sharp.....	Democrat	90.....	Barbara Phifer.....	Democrat
38.....	Chris Lonsdale.....	Republican	91.....	Jo Doll.....	Democrat
39.....	Doug Richey.....	Republican	92.....	Michael Burton.....	Democrat
40.....	Chad Perkins.....	Republican	93.....	Bridget Walsh Moore.....	Democrat
41.....	Doyle Justus.....	Republican	94.....	Jim Murphy.....	Republican
42.....	Jeff Myers.....	Republican	95.....	Michael O'Donnell.....	Republican
43.....	Kent Haden.....	Republican	96.....	Brad Christ.....	Republican
44.....	Cheri Toalson Reisch.....	Republican	97.....	David Casteel.....	Republican
45.....	Kathy Steinhoff.....	Democrat	98.....	Deb Lavender.....	Democrat
46.....	David Tyson Smith.....	Democrat	99.....	Ian Mackey.....	Democrat
47.....	Adrian Plank.....	Democrat	100....	Philip Oehlerking.....	Republican
48.....	Tim Taylor.....	Republican	101....	Ben Keathley.....	Republican
49.....	Jim Schulte.....	Republican	102....	Richard W. West.....	Republican
50.....	Douglas Mann.....	Democrat	103....	Dave Hinman.....	Republican
51.....	Kurtis Gregory.....	Republican	104....	Phil Christofanelli.....	Republican
52.....	Brad Pollitt.....	Republican			
53.....	Terry Thompson.....	Republican			

<u>Dist.</u>	<u>Name</u>	<u>Political Party</u>	<u>Dist.</u>	<u>Name</u>	<u>Political Party</u>
105....	Adam Schwadron	Republican	135....	Betsy Fogle	Democrat
106....	Travis Wilson	Republican	136....	Stephanie Hein	Democrat
107....	Mark A. Matthiesen.....	Republican	137....	Darin Chappell	Republican
108....	Justin Hill.....	Republican	138....	Brad Hudson	Republican
109....	Kyle Marquart.....	Republican	139....	Bob Titus.....	Republican
110....	Justin Sparks	Republican	140....	Jamie Ray Gragg	Republican
111....	Gary Bonacker.....	Republican	141....	Hannah Kelly.....	Republican
112....	Renee Reuter	Republican	142....	Jeff Knight.....	Republican
113....	Phil Amato.....	Republican	143....	Bennie Cook.....	Republican
114....	Ken Waller.....	Republican	144....	Chris Dinkins.....	Republican
115....	Cyndi Buchheit-Courtway	Republican	145....	Rick Francis	Republican
116....	Dale Wright.....	Republican	146....	Barry Hovis.....	Republican
117....	Mike Henderson	Republican	147....	John Voss	Republican
118....	Mike McGirl.....	Republican	148....	Jamie Burger	Republican
119....	Brad Banderman.....	Republican	149....	Donnie Brown.....	Republican
120....	Ron Copeland.....	Republican	150....	Cameron Parker	Republican
121....	Bill Hardwick	Republican	151....	Herman Morse.....	Republican
122....	Tara J. Peters	Republican	152....	Hardy Billington	Republican
123....	Lisa Thomas	Republican	153....	Darrell Atchison.....	Republican
124....	Don Mayhew.....	Republican	154....	David Evans.....	Republican
125....	Dane Diehl.....	Republican	155....	Travis Smith	Republican
126....	Jim Kalberloh.....	Republican	156....	Brian Seitz	Republican
127....	Ann Kelley.....	Republican	157....	Mitch Boggs.....	Republican
128....	Mike Stephens	Republican	158....	Scott Cupps	Republican
129....	John F. Black.....	Republican	159....	Dirk Deaton.....	Republican
130....	Bishop Davidson	Republican	160....	Ben Baker	Republican
131....	Bill Owen.....	Republican	161....	Lane Roberts.....	Republican
132....	Crystal Quade.....	Democrat	162....	Bob Bromley.....	Republican
133....	Melanie Stinnett.....	Republican	163....	Cody Smith.....	Republican
134....	Alex Riley	Republican			

Representatives were elected November 8, 2022; terms expire January 2025.

Number of votes in the House: 163 (Republicans 111, Democrats 52)

Alphabetical list of State Representatives, 2023 (Offices in the State Capitol, 201 W. Capitol)

Name	District	Room	Telephone	Name	District	Room	Telephone
Adams	86	135AC	(573) 751-4265	Gragg	140	405B	(573) 751-2565
Aldridge	78	135AA	(573) 751-2383	Gray	75	201BA	(573) 751-5538
Allen	17	115H	(573) 751-1218	Gregory	51	114A	(573) 751-2204
Amato	113	116-3	(573) 751-2504	Griffith	60	411B	(573) 751-2412
Anderson	76	135BC	(573) 751-7605	Haden	43	311	(573) 751-3649
Appelbaum	71	101A	(573) 751-4183	Haffner	55	233B	(573) 751-3783
Atchison	153	314	(573) 751-1066	Haley	58	234	(573) 751-2077
Aune	14	109E	(573) 751-3618	Hardwick	121	205	(573) 751-3834
Baker	160	403A	(573) 751-9781	Hausman	65	408	(573) 751-3717
Banderman	119	115E	(573) 751-0549	Hein	136	103BB	(573) 751-0232
Bangert	70	109B	(573) 751-4163	Henderson	117	301	(573) 751-2317
Baringer	82	109C	(573) 751-4220	Hicks	108	115C	(573) 751-3572
Barnes	28	105C	(573) 751-9851	Hinman	103	201F	(573) 751-2176
Billington	152	303B	(573) 751-4039	Houx	54	413B	(573) 751-3850
Black	129	410B	(573) 751-1167	Hovis	146	304	(573) 751-6662
Bland				Hudson	138	207A	(573) 751-3851
Manlove	26	105G	(573) 751-2124	Hurlbert	8	406B	(573) 751-0246
Boggs	157	235	(573) 751-4077	Ingle	35	101E	(573) 751-1459
Bonacker	111	115F	(573) 751-4567	Johnson	12	103BA	(573) 751-9760
Bosley	79	101H	(573) 751-6800	Johnson	23	105F	(573) 751-0538
Boyd	2	116A-2	(573) 751-4285	Jones	88	115	(573) 751-7535
Bromley	162	401A	(573) 751-7082	Justus	41	115G	(573) 751-9459
Brown	16	409A	(573) 751-9458	Kalberloh	126	409B	(573) 751-5388
Brown	149	116-2	(573) 751-4085	Keathley	101	115I	(573) 751-1247
Brown	87	106A	(573) 751-0100	Kelley	127	401	(573) 751-2165
Brown	27	134	(573) 751-7639	Kelly	141	315	(573) 751-2205
Buchheit-				Knight	142	413A	(573) 751-1490
Courtway	115	236A	(573) 751-7735	Lavender	98	109A	(573) 751-4392
Burger	148	302B	(573) 751-5471	Lewis	6	312	(573) 751-6566
Burnett	19	105A	(573) 751-3310	Lewis	25	109F	(573) 751-2437
Burton	92	109D	(573) 751-9472	Lonsdale	38	116A-1	(573) 751-2238
Busick	3	405A	(573) 751-3647	Lovasco	64	118CC	(573) 751-1484
Butz	81	106B	(573) 751-0438	Mackey	99	101B	(573) 751-3859
Byrnes	63	115B	(573) 751-1460	Mann	50	407C	(573) 751-2134
Casteel	97	236B	(573) 751-3751	Marquart	109	114C	(573) 751-3776
Chappell	137	200B	(573) 751-3819	Matthiesen	107	305B	(573) 751-1470
Christ	96	415B	(573) 751-2150	Mayhew	124	412A	(573) 751-3604
Christofanelli				McGaugh	7	402	(573) 751-2917
	104	408B	(573) 751-2250	McGill	118	303A	(573) 751-2398
Clemens	72	105B	(573) 751-1832	McMullen	20	412C	(573) 751-3674
Coleman	32	313-1	(573) 751-1487	Merideth	80	107	(573) 751-6736
Collins	77	135AB	(573) 751-1400	Morse	151	135	(573) 751-1494
Cook	143	203B	(573) 751-2264	Mosley	68	200BC	(573) 751-9628
Copeland	120	313-2	(573) 751-1688	Murphy	94	407B	(573) 751-3719
Crossley	29	105E	(573) 751-3623	Myers	42	116-4	(573) 751-2689
Cupps	158	404A	(573) 751-1488	Nickson-			
Davidson	130	201CA	(573) 751-2381	Clark	67	101G	(573) 751-2135
Davis	56	110B	(573) 751-2175	Nurrenbern	15	101F	(573) 751-4787
Deaton	159	316	(573) 751-9801	O'Donnell	95	411A	(573) 751-3762
Diehl	125	114B	(573) 751-4065	Oehlerking	100	115D	(573) 751-9765
Dinkins	144	317A	(573) 751-2112	Owen	131	410A	(573) 751-2948
Doll	91	109I	(573) 751-1285	Parker	150	116-1	(573) 751-3629
Ealy	36	101J	(573) 751-9469	Patterson	30	302	(573) 751-0907
Evans	154	302-1	(573) 751-1455	Perkins	40	404B	(573) 751-4028
Falkner	10	206A	(573) 751-9755	Peters	122	203	(573) 751-1446
Farnan	1	201C	(573) 751-9465	Phifer	90	103BC	(573) 751-4069
Fogle	135	109H	(573) 751-9809	Plank	47	101K	(573) 751-1501
Fountain				Plocher	89	308	(573) 751-1544
Henderson	85	105J	(573) 751-4468	Pollitt	52	233A	(573) 751-9774
Francis	145	306A	(573) 751-5912	Pouche	13	406	(573) 751-6593
Gallick	62	201G	(573) 751-1344	Proudie	73	130DB	(573) 751-0855

Name	District	Room	Telephone
Quade.....	132	204	(573) 751-3795
Reedy.....	57	411-2	(573) 751-3971
Reuter.....	112	118CB	(573) 751-3607
Richey.....	39	207B	(573) 751-1468
Riggs.....	5	112	(573) 751-3613
Riley.....	134	201E	(573) 751-2210
Roberts.....	161	403B	(573) 751-3791
Sander.....	33	235BA	(573) 751-9766
Sassmann.....	61	305A	(573) 751-6668
Sauls.....	21	101D	(573) 751-5701
Schnelting.....	69	200A	(573) 751-5365
Schulte.....	49	116-5	(573) 751-5226
Schwadron.....	105	111	(573) 751-2949
Seitz.....	156	118CA	(573) 751-1309
Sharp.....	37	102BA	(573) 751-0238
Sharpe.....	4	206B	(573) 751-3644
Shields.....	11	407A	(573) 751-3643
Smith.....	163	309	(573) 751-5458
Smith.....	46	105H	(573) 751-9753
Smith.....	155	317B	(573) 751-2042
Sparks.....	110	213B	(573) 751-0562
Stacy.....	31	412	(573) 751-8636
Steinhoff.....	45	135BA	(573) 751-4189
Stephens.....	128	313-3	(573) 751-1347

Name	District	Room	Telephone
Stinnett.....	133	201D	(573) 751-0136
Strickler.....	34	101I	(573) 751-1456
Taylor.....	84	130DA	(573) 751-2198
Taylor.....	48	304	(573) 751-0169
Terry.....	66	105I	(573) 751-6845
Thomas.....	123	400	(573) 751-1119
Thompson.....	53	300	(573) 751-1462
Titus.....	139	203	(573) 751-3833
Toalson			
Reisch.....	44	113	(573) 751-1169
Unsicker.....	83	101C	(573) 751-2883
Van Schoiack.....	9	201B	(573) 751-3666
Veit.....	59	206C	(573) 751-0665
Voss.....	147	110A	(573) 751-1443
Waller.....	114	115J	(573) 751-4451
Walsh			
Moore.....	93	105D	(573) 751-0211
Weber.....	24	109G	(573) 751-4485
West.....	102	235BB	(573) 751-9768
Wilson.....	106	201A	(573) 751-1452
Windham.....	74	130DC	(573) 751-4726
Woods.....	18	135BB	(573) 751-2199
Wright.....	116	414	(573) 751-3455
Young.....	22	102BB	(573) 751-3129

Missouri House Districts

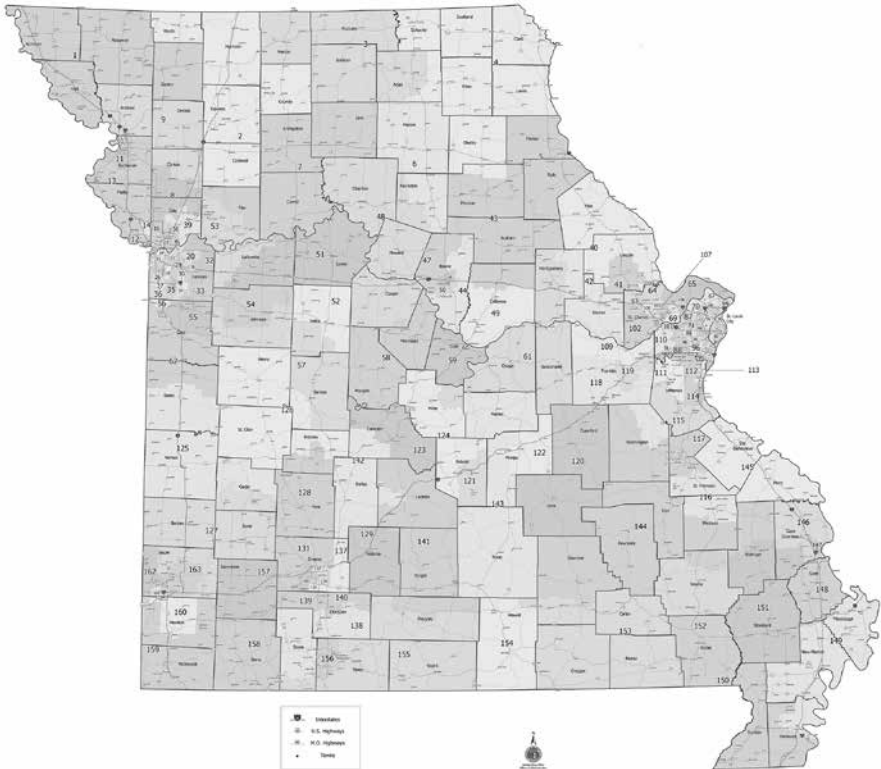

Senate and House Legislative Committees of the 102nd General Assembly

Standing Senate Committees

(As of February 28, 2023)

Administration: Rowden, chair; O’Laughlin, vice chair; Beck; Bernskoetter; Rizzo. **Contact:** (573) 751-3931

Agriculture, Food Production and Outdoor Resources: Bean, chair; Black, vice chair; Bernskoetter; Brown (16); Carter; Crawford; McCreery; Razer; Washington. **Contact:** (573) 751-4843

Appropriations: Hough, chair; Luetkemeyer, vice chair; Arthur; Bean; Black; Brown (16); Cierpiot; Crawford; Eslinger; Hoskins; May; Thompson Rehder; Washington; Williams. **Contact:** (573) 751-1311

Commerce, Consumer Protection, Energy and the Environment: Cierpiot, chair; Fitzwater, vice chair; Bean; Bernskoetter; Brown (26); Eslinger; May; McCreery; Mosley; Thompson Rehder; Trent. **Contact:** (573) 751-1464

Economic Development and Tax Policy: Hoskins, chair; Eslinger, vice chair; Beck; Eigel; Fitzwater; Hough; Roberts. **Contact:** (573) 751-4302

Education and Workforce Development: Koenig, chair; Brattin, vice chair; Arthur; Beck; Gannon; Hoskins; Razer; Schroer; Trent. (573) 751-5568

Emerging Issues: Brown (16), chair; Moon, vice chair; Gannon; Koenig; McCreery; Razer; Schroer. **Contact:** (573) 751-5713

Fiscal Oversight: Thompson Rehder, chair; Bernskoetter, vice chair; Cierpiot; Coleman; Fitzwater; Koenig; Rizzo; Roberts. **Contact:** (573) 751-2459

General Laws: Bernskoetter, chair; Cierpiot, vice chair; Beck; Black; Brattin; Hough; Razer. **Contact:** (573) 751-2076

Governmental Accountability: Eslinger, chair; Brown (26), vice chair; Beck; Black; Crawford; Mosley; Trent. **Contact:** (573) 751-1882

Gubernatorial Appointments: Rowden, chair; O’Laughlin, vice chair; Bean; Brattin; Brown (26); Eslinger; Luetkemeyer; Moon; Mosley; Rizzo; Williams. **Contact:** (573) 751-3931

Health and Welfare: Coleman, chair; Carter, vice chair; Arthur; Gannon; Moon; Thompson Rehder; Washington. **Contact:** (573) 751-1492

Insurance and Banking: Crawford, chair; Trent, vice chair; Brown (26); Hoskins; Hough; Mosley; Roberts. **Contact:** (573) 751-8793

Judiciary and Civil and Criminal Jurisprudence: Luetkemeyer, chair; Schroer, vice chair; Coleman; May; Roberts; Thompson Rehder; Trent. **Contact:** (573) 751-2183

Local Government and Elections: Gannon, chair; Crawford, vice chair; Carter; Coleman; Koenig; Rizzo; Washington. **Contact:** (573) 751-4008

Progress and Development: Arthur, chair; Williams, vice chair; Carter; Moon; Mosley. **Contact:** (573) 751-5282

Rules, Joint Rules, Resolutions and Ethics: O’Laughlin, chair; Rowden, vice chair; Brown (16); Eigel; Luetkemeyer; May; Williams. **Contact:** (573) 751-7985

Transportation, Infrastructure and Public Safety: Fitzwater, chair; Brown (16), vice chair; Bean; Eigel; Razer; Schroer; Williams. **Contact:** (573) 751-2757

Veterans, Military Affairs and Pensions: Eigel, chair; Brattin, vice chair; Black; Gannon; McCreery; Roberts; Schroer. **Contact:** (573) 751-1141

Standing House Committees

(As of February 28, 2023)

Administration and Accounts: Wright, chair; McGaugh, vice chair; Bangert; Baringer; Billington; Cupps; Griffith; Johnson (12); VanSchoiack. **Contact:** (573) 751-3455

Agriculture Policy: Haffner, chair; Gregory, vice chair; Boyd; Brown (149); Busick; Clemens; Diehl; Farnan; Fountain Henderson; Haden; Haley; Justus; Knight; Parker; Plank; Pollitt; VanSchoiack; Weber; Woods; Young. **Contact:** (573) 751-3783

Budget: Smith (163), chair; Deaton, vice chair; Black; Boggs; Boyd; Brown (149); Burnett; Christ; Crossley; Cupps; Ealy; Evans; Fogle; Gregory; Hausman; Hein; Kalberloh; Kelly (141); Lavender; Lewis (6); Merideth;

Nurrenbern; O'Donnell; Owen; Proudie; Reuter; Richey; Riggs; Sander; Sharpe (4); Shields; Steinhoff; Taylor (84); Taylor (48); Voss; West; Windham. **Contact:** (573) 751-5458

Children and Families: Kelly (141), chair; Hausman, vice chair; Gragg; Johnson (12); Jones; Kelley (127); Lewis (6); McGaugh; Terry; Unsicker. **Contact:** (573) 751-2205

Consent and House Procedure: Pouche, chair; Hovis, vice chair; Appelbaum; Buchheit-Courtway; Evans; Falkner; Johnson (12); Sharp (37); Thompson. **Contact:** (573) 751-6593

Conservation and Natural Resources: Sassmann, chair; Taylor (48), vice chair; Bonacker; Brown (87); Burton; Diehl; Farnan; Haley; Justus; Knight; Mayhew; Stephens; Walsh Moore; Woods. **Contact:** (573) 751-6668

Corrections and Public Institutions: Veit, chair; Perkins, vice chair; Aldridge; Collins; Dinkins; Morse; Sander; Stacy; Terry; Thomas. **Contact:** (573) 751-0665

Crime Prevention and Public Safety: Roberts, chair; Cook, vice chair; Allen; Anderson; Banderman; Bland Manlove; Bosley; Brown (16); Collins; Doll; Hardwick; Hicks; Hovis; Jones; Kelley (127); Mackey; Marquart; Myers; Perkins; Riley; Sauls; Seitz; Sharp (37); Sparks; Thomas; West. **Contact:** (573) 751-3791

Economic Development: Hudson, chair; Christ, vice chair; Allen; Amato; Barnes; Brown (16); Casteel; Gallick; Gray; Hausman; Johnson (23); Smith (155); Thompson; Weber; Wilson; Young. **Contact:** (573) 751-3851

Elections and Elected Officials: McGaugh, chair; Stacy, vice chair; Adams; Banderman; Baringer; Byrnes; Coleman; Falkner; Reedy; Riley; Schwadron; Smith (46); Sparks; Toalson Reisch; Waller; Windham; Woods. **Contact:** (573) 751-2917

Elementary and Secondary Education: Pollitt, chair; Baker, vice chair; Bonacker; Brown (87); Byrnes; Christofanelli; Gragg; Haffner; Hurlbert; Kelley (127); Lewis (6); Mackey; Mann; Nurrenbern; Stacy; Terry; Toalson Reisch. **Contact:** (573) 751-9774

Emerging Issues: Hardwick, chair; Diehl, vice chair; Aune; Davidson; Farnan; Gallick; Haffner; Hinman; Hurlbert; Johnson (12); Jones; Mann; Schnelting; Smith (46). **Contact:** (573) 751-3834

Ethics: Kelly (141), chair; Brown (27), vice chair; Barnes; Black; Brown (87); Buchheit-Courtway; Evans; Francis; Sauls; Terry. **Contact:** (573) 751-2205

Financial Institutions: O'Donnell, chair; Thompson, vice chair; Adams; Billington; Butz; Clemens; Dinkins; Francis; McGirl; Mosley; Oehlerking; Owen; Sander; Titus. **Contact:** (573) 751-3762

Fiscal Review: Houx, chair; Owen, vice chair; Baringer; Fogle; Hudson; Kelly (141); Pollitt. **Contact:** (573) 751-3850

General Laws: Riley, chair; Hicks, vice chair; Baker; Copeland; Crossley; Ingle; Justus; Lovasco; Matthiesen; McMullen; Merideth; Myers; Reuter; Weber. **Contact:** (573) 751-2210

Government Efficiency and Downsizing: Murphy, chair; VanSchoiack, vice chair; Bangert; Baker; Boggs; Chappell; Davis; Lovasco; Nickson-Clark; Riggs; Sauls; Schulte; Schwadron; Strickler. **Contact:** (573) 751-3719

Health and Mental Health Policy: Stephens, chair; Thomas, vice chair; Amato; Appelbaum; Clemens; Cook; Davis; Doll; Griffith; Kelley (127); Lewis (25); Peters; Schwadron; Wright. **Contact:** (573) 751-1347

Healthcare Reform: Haden, chair; Stinnett, vice chair; Boggs; Buchheit-Courtway; Fogle; Gragg; Keathley; Lewis (25); Nickson-Clark; Pouche; Seitz; Thomas; Toalson Reisch; Unsicker. **Contact:** (573) 751-3649

Higher Education: Shields, chair; Toalson Reisch, vice chair; Allen; Hovis; McGirl; Proudie; Sassmann; Strickler; Windham; Wright. **Contact:** (573) 751-3643

Insurance Policy: Christofanelli, chair; Atchison, vice chair; Appelbaum; Butz; Coleman; Dinkins; Gregory; Johnson (23); Mosley; Murphy; Parker; Reedy; Sauls; Schnelting; Titus; Waller; West. **Contact:** (573) 751-2250

Judiciary: Evans, chair; Veit, vice chair; Anderson; Black; Christ; Copeland; Davis; Hicks; Mackey; Parker; Sauls; Sharpe (4); Smith (46); Sparks. **Contact:** (573) 751-1455

Legislative Review: Davidson, chair; Houx, vice chair; Burger; Burnett; Doll; Francis; Henderson; Ingle; Smith (155); Veit. **Contact:** (573) 751-2381

Local Government: Falkner, chair; Hinman, vice chair; Adams; Amato; Bangert; Baringer;

Burger; Byrnes; Chappell; Diehl; Lonsdale; Perkins; Reedy; Walsh Moore. **Contact:** (573) 751-9755

Pensions: Hovis, chair; West, vice chair; Brown (27); Bromley; Clemens; Marquart; Oehlerking; Owen; Reuter; Steinhoff. **Contact:** (573) 751-6662

Professional Registration and Licensing: Coleman, chair; Parker, vice chair; Brown (27); Casteel; Cook; Dinkins; Doll; Keathley; Kelly (141); Lewis (25); Matthiesen; Nickson-Clark; Roberts; Stinnett. **Contact:** (573) 751-5912

Rules—Administrative Oversight: Francis, chair; Griffith, vice chair; Baker; Bland Manlove; Copeland; Haden; Houx; Mackey; Myers; Smith (46). **Contact:** (573) 751-5912

Rules—Legislative Oversight: Knight, chair; Hudson, vice chair; Bosley; Buchheit-Courtway; Burger; Lavender; McGill; Owen; Schnelting; Unsicker. **Contact:** (573) 751-1490

Rules—Regulatory Oversight: Gregory, chair; Haffner, vice chair; Aldridge; Cupps; Evans; Ingle; O'Donnell; Proudie; Riley; Roberts. **Contact:** (573) 751-2204

Rural Community Development: Reedy, chair; Kalberloh, vice chair; Bonacker; Burton; Busick; Gallick; Haley; Lewis (25); Plank. **Contact:** (573) 751-3971

Transportation Accountability: Mayhew, chair; Hurlbert, vice chair; Adams; Bromley; Burton; Busick; Butz; Johnson (23); Kalberloh; Pouche; Taylor (48); Veit; Voss; Waller. **Contact:** (573) 751-3604

Transportation Infrastructure: Buchheit-Courtway, chair; Copeland, vice chair; Amato; Bangert; Burger; Hinman; Marquart; Mosley; Murphy; Myers; Phifer; Sharpe (4); VanSchoiack; Woods. **Contact:** (573) 751-7735

Utilities: Bromley, chair; Keathley, vice chair; Atchison; Banderman; Black; Brown (87); Byrnes; Falkner; Ingle; Johnson (23); Lonsdale; McMullen; Schulte; Weber. **Contact:** (573) 751-7082

Veterans: Griffith, chair; Morse, vice chair; Atchison; Barnes; Billington; Bland Manlove; Bromley; Fountain Henderson; Gray; Hardwick; Peters; Pouche; Schulte; Seitz. **Contact:** (573) 751-2412

Ways and Means: McGill, chair; Smith (155), vice chair; Bland Manlove; Casteel; Chappell; Gray; Hicks; Hudson; Lovasco; Phifer; Taylor (84); Thompson; Titus; Wright. **Contact:** (573) 751-2398

Workforce and Infrastructure Development: Riggs, chair; Haley, vice chair; Bangert; Brown (16); Hardwick; Murphy; Oehlerking; Plank; Shields; Stephens; Waller; Walsh Moore; Wilson; Young. **Contact:** (573) 751-3613

Special Standing House Committees

(As of February 28, 2023)

Special Committee on Election Contests: Stacy, chair; Henderson, vice chair; Collins; Francis; McGaugh; Riley; Sharp (37). **Contact:** (573) 751-8636

Special Committee on Government Accountability: Richey, chair; Lovasco, vice chair; Anderson; Bosley; Boyd; Cupps; Davidson; Deaton; Hein; Knight; Lonsdale; Mann; Mayhew; Nurrenbern; Perkins; Phifer; Sander; Stinnett; Wilson. **Contact:** (573) 751-1468

Special Committee on Homeland Security: Schnelting, chair; Allen, vice chair; Barnes; Cook; Houx; Knight; Marquart; Phifer; Schulte; Walsh Moore. **Contact:** (573) 751-5365

Special Committee on Small Business: Brown (16), chair; Busick, vice chair; Billington; Jones; McMullen; Nickson-Clark; Plank; Proudie; Sassmann; Schwadron. **Contact:** (573) 751-9458

Special Committee on Tax Reform: Baker, chair; Deaton, vice chair; Butz; Davidson; Hinman; Hudson; Hurlbert; Justus; Lavender; McMullen; Merideth; Peters; Richey; Strickler. **Contact:** (573) 751-9781

Special Committee on Tourism: Seitz, chair; Matthiesen, vice chair; Barnes; Burnett; Ealy; Fountain Henderson; Gallick; Lonsdale; Morse; Sassmann; Smith (155); Titus. **Contact:** (573) 751-1309

Special Committee on Urban Issues: Sharp (37), chair; Cupps, vice chair; Anderson; Banderman; Casteel; Coleman; Davidson. **Contact:** (573) 751-0238

Missouri's Delegation to the 118th Congress

United States Senators

Name	Address	Telephone
Josh Hawley, (R)	115 Russell Senate Office Bldg. Washington, D.C. 20510	(202) 224-6154
Eric Schmitt, (R)	B-11 Russell Senate Office Bldg. Washington, D.C. 20510	(202) 224-5721

United States Representatives

Dist. Name	Address	Telephone
1..... Cori Bush, (D)	2463 Rayburn House Office Bldg. Washington, D.C. 20515	(202) 225-2406
2..... Ann Wagner, (R).....	2350 Rayburn House Office Bldg. Washington, D.C. 20515	(202) 225-1621
3..... Blaine Luetkemeyer, (R)....	2230 Rayburn House Office Bldg. Washington, D.C. 20515	(202) 225-2956
4..... Mark Alford, (R)	1516 Longworth House Office Bldg. Washington, D.C. 20515	(202) 225-2876
5..... Emanuel Cleaver II, (D)	2335 Rayburn House Office Bldg. Washington, D.C. 20515	(202) 225-4535
6..... Samuel B. (Sam)..... Graves, (R)	1135 Longworth House Office Bldg. Washington, D.C. 20515	(202) 225-7041
7..... Eric Burlison, (R)	1108 Longworth House Office Bldg. Washington, D.C. 20515	(202) 225-6536
8..... Jason Smith, (R).....	1011 Longworth House Office Bldg. Washington, D.C. 20515	(202) 225-4404

United States Congressional Districts

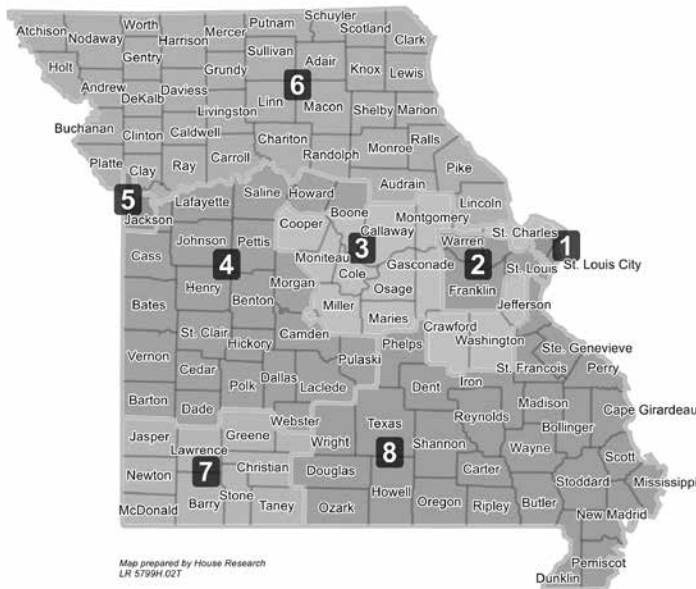

Map prepared by House Research
LR 5799H 02T

Missouri Courts

Missouri has a three-tier court system. Article V of the *Missouri Constitution*, as amended by Missouri voters in 1976, vests the judicial power in the Supreme Court of Missouri, the state's highest court with statewide jurisdiction; in the Missouri Court of Appeals, consisting of geographic districts established by the General Assembly; and in a system of circuit courts with original jurisdiction over all cases and matters, civil and criminal, within the circuit.

The Supreme Court and Court of Appeals have general superintending control over all courts and tribunals within their jurisdictions. Original remedial writs may be issued and determined by the Supreme Court and Court of Appeals. Decisions of the Supreme Court are controlling in all other courts. Under article V, section 25 of the *Missouri Constitution*, the judges of the Supreme Court of Missouri and Missouri Court of Appeals are nonpartisan and are prohibited from participating in political activities.

The circuit courts may be organized into divisions, including circuit, associate, juvenile, family and probate. Circuit judges may hear and determine all cases and matters within the jurisdiction of the circuit court.

The number of circuit judges is determined by the General Assembly. The Constitution requires at least one circuit judge in each of Missouri's 46 judicial circuits.

Associate circuit judges may hear those types of civil and criminal matters specified in chapters 472, 476, 478 and 482 of the *Revised Statutes of Missouri*. By agreement of the parties, by assignment of the circuit's presiding judge or by local court rule, associate circuit judges may hear any matter pending in the circuit court. Associate circuit judges may hear any case upon assignment by the Supreme Court. The Constitution requires at least one resident associate circuit judge in each county.

Supreme Court

Supreme Court Bldg., PO Box 150, Jefferson City 65102

Chief Justice and Presiding Officer*	Paul C. Wilson	(573) 751-4144
Judge	Patricia Breckenridge	(573) 751-4144
Judge	George W. Draper III	(573) 751-4144
Judge	Zel M. Fischer	(573) 751-4144
Judge	W. Brent Powell	(573) 751-4144
Judge	Robin Ransom	(573) 751-4144
Judge	Mary R. Russell	(573) 751-4144
Clerk	Betsy AuBuchon	(573) 751-4144
State Courts Administrator	Kathy S. Lloyd	(573) 526-8803
<i>2112 Industrial Dr., PO Box 104480, Jefferson City 65110</i>		

*Chief Justice and Presiding Officer effective July 1, 2021.

Missouri Court of Appeals

Eastern District

One Post Office Sq., 815 Olive St., St. Louis 63101

Chief Judge	Michael E. Gardner	(314) 539-4300
Judge	Kelly C. Broniec	(314) 539-4300
Judge	Thomas C. Clark II	(314) 539-4300
Judge	Robert M. Clayton III	(314) 539-4300
Judge	James M. Dowd	(314) 539-4300
Judge	Gary M. Gaertner Jr.	(314) 539-4300
Judge	Renée Hardin-Tammons	(314) 539-4300

Judge.....	Philip M. Hess.....	(314) 539-4300
Judge.....	Kurt S. Odenwald.....	(314) 539-4300
Judge.....	Lisa K. Page.....	(314) 539-4300
Judge.....	Angela T. Quigless.....	(314) 539-4300
Judge.....	Cristian M. Stevens.....	(314) 539-4300
Judge.....	Sherri B. Sullivan.....	(314) 539-4300
Judge.....	John P. Torbitzky.....	(314) 539-4300
Clerk.....	Laura Thielmeier Roy.....	(314) 539-4300

Southern District

300 Hammons Pkwy., Springfield 65806

Chief Judge.....	Jack A.L. Goodman.....	(417) 895-6811
Judge.....	Jeffrey Wayne Bates.....	(417) 895-6811
Judge.....	Becky J.W. Borthwick.....	(417) 895-6811
Judge.....	Don E. Burrell Jr.....	(417) 895-6811
Judge.....	Ginger K. Gooch.....	(417) 895-6811
Judge.....	Jennifer R. Growcock.....	(417) 895-6811
Judge.....	Mary W. Sheffield.....	(417) 895-6811
Clerk.....	Craig Street.....	(417) 895-6811

Western District

1300 Oak St., Kansas City 64106-2970

Chief Judge.....	Gary D. Witt.....	(816) 889-3600
Judge.....	Alok Ahuja.....	(816) 889-3600
Judge.....	Edward R. (Ted) Ardini Jr.....	(816) 889-3600
Judge.....	Thomas N. Chapman.....	(816) 889-3600
Judge.....	Anthony Rex Gabbert.....	(816) 889-3600
Judge.....	Lisa White Hardwick.....	(816) 889-3600
Judge.....	Cynthia L. Martin.....	(816) 889-3600
Judge.....	Karen King Mitchell.....	(816) 889-3600
Judge.....	Mark D. Pfeiffer.....	(816) 889-3600
Judge.....	Janet Sutton.....	(816) 889-3600
Judge.....	W. Douglas Thomson.....	(816) 889-3600
Clerk.....	Kimberly K. Boeding.....	(816) 889-3600

Circuit and Associate Circuit Judges

(Names in bold type are circuit judges; presiding judges are listed first)

Circuit Name, County, Office Address and Telephone Number

No. 1, Rick R. Roberts, (Clark, Schuyler, Scotland), Clark County Courthouse, 111 E. Court St., Ste. 210, Kahoka 63445, (660) 727-3628, (660) 727-3292 and (660) 727-2133

Holly Conger-Koenig, (Clark), Clark County Courthouse, 111 E. Court, Ste. 210, Kahoka 63445, (660) 727-1233

Kelly Laree Lovekamp, (Schuyler), Schuyler County Courthouse, PO Box 417, Lancaster 63548, (660) 956-9187

Kimberly Nicoli, (Scotland), Scotland County Courthouse, 117 S. Market St., Rm. 200, Memphis 63555, (660) 465-2404

No. 2, Matthew J. Wilson, (Adair, Knox, Lewis), Adair County Courthouse, 106 W. Washington St., Kirksville 63501, (660) 665-3145

Kristie J. Swaim, (Adair), Adair County Courthouse, 106 W. Washington St., Kirksville 63501, (660) 665-3877

Thomas P. Redington, (Knox), Knox County Courthouse, 107 N. Fourth St., Edina 63537, (660) 397-3146

Corey R. Moon, (Lewis), Lewis County Courthouse, PO Box 36, Monticello 63457, (573) 767-5352

Circuit Name, County, Office Address and Telephone Number**No. 3, Thomas R. Alley, (Grundy, Harrison, Mercer, Putnam), Mercer County Courthouse, 802 E. Main St., Princeton 64673, (660) 748-3430**

Steven D. Hudson, (Grundy), Grundy County Courthouse, 700 Main St., Ste. 6, Trenton 64683, (660) 359-4040

Jay Hemenway, (Harrison), Harrison County Courthouse, PO Box 189, Bethany 64424, (660) 425-6432

Matthew M. Krohn, (Mercer), Mercer County Courthouse, 802 E. Main St., Princeton 64673, (660) 748-4335

Anthony Horvath, (Putnam), Putnam County Courthouse, 1601 W. Main St., Rm. 204, Unionville 63565, (660) 947-2117

No. 4, Corey K. Herron, (Atchison, Gentry, Holt, Nodaway, Worth), Nodaway County Courthouse, 305 N. Main, Ste. 204, Maryville 64468, (660) 582-4231

D. Brett Hurst, (Atchison), Atchison County Courthouse, PO Box 280, Rock Port 64482, (660) 744-2700

Rebecca S. McGinley, (Gentry), Gentry County Courthouse, 200 W. Clay, Ste. 101, Albany 64402, (660) 726-3411

Brian A. Tubbs, (Holt), Holt County Courthouse, PO Box 173, Oregon 64473, (660) 446-3380

Robert L. (Bob) Rice, (Nodaway), Nodaway County Courthouse, 305 N. Main St., Maryville 64468, (660) 582-2531

Joel A. Miller, (Worth), Worth County Courthouse, PO Box 350, Grant City 64456, (660) 564-2152

No. 5, Kate Schaefer, Div. 1, (Andrew, Buchanan), Buchanan County Courthouse, 411 Jules St., St. Joseph 64501, (816) 271-1447

David L. Bolander, Div. 2, (Andrew, Buchanan), Buchanan County Courthouse, 411 Jules St., St. Joseph 64501, (816) 271-1441

Patrick K. Robb, Div. 3, (Andrew, Buchanan), Buchanan County Courthouse, 411 Jules St., St. Joseph 64501, (816) 271-1444

Daniel F. Kellogg, Div. 4, (Andrew, Buchanan), Buchanan County Courthouse, 411 Jules St., St. Joseph 64501, (816) 271-1509

Chad Gaddie, Div. 5, (Buchanan), Buchanan County Courthouse, 411 Jules St., St. Joseph 64501, (816) 271-1454

Rebecca L. Spencer, Div. 6, (Buchanan), Buchanan County Courthouse, 411 Jules St., St. Joseph 64501, (816) 271-1448

Emily M. Bauman, Div. 7, (Andrew), Andrew County Courthouse, PO Box 318, Savannah 64485, (816) 324-3921

No. 6, Thomas C. Fincham, Div. 1, (Platte), Platte County Courthouse, 415 Third St., Ste. 65, Platte City 64079, (816) 858-3431

W. Ann Hansbrough, Div. 2, (Platte), Platte County Courthouse, 415 Third St., Ste. 65, Platte City 64079, (816) 858-3436

Abe (Quint) Shafer V, Div. 3, (Platte), Platte County Courthouse, 415 Third St., Ste. 50, Platte City 64079, (816) 858-3434

Megan B. Benton, Div. 4, (Platte), Platte County Courthouse, 415 Third St., Ste. 50, Platte City 64079, (816) 858-1977

(Vacancy), Div. 5, (Platte), Platte County Courthouse, 415 Third St., Ste. 50, Platte City 64079, (816) 858-1925

No. 7, Timothy J. Flook, Div. 2, (Clay), Clay County Courthouse, 11 S. Water, Liberty 64068, (816) 407-3920

Shane T. Alexander, Div. 1, (Clay), Clay County Courthouse, 11 S. Water, Liberty 64068, (816) 407-3910

Alisha O'Hara, Div. 3, (Clay), Clay County Courthouse, 11 S. Water, Liberty 64068, (816) 407-3930

Circuit Name, County, Office Address and Telephone Number

David Chamberlain, Div. 4, (Clay), Clay County Courthouse, 11 S. Water, Liberty 64068, (816) 407-3945
Calan McConkey, Div. 5, (Clay), Clay County Courthouse, 11 S. Water, Liberty 64068, (816) 407-3950
Karen L. Krauser, Div. 6, (Clay), Clay County Courthouse, 11 S. Water, Liberty 64068, (816) 407-3960
Louis Angles, Div. 7, (Clay), Clay County Courthouse, 11 S. Water, Liberty 64068, (816) 407-3970
Daniel Lee White, Div. 9, (Clay), Clay County Courthouse, 11 S. Water, Liberty 64068, (816) 407-3990

No. 8, Kevin L. Walden, (Carroll, Ray), Ray County Courthouse, 100 W. Main St., Ste. 38, Richmond 64085, (816) 776-3525

Joe Don McGaugh, (Carroll), Carroll County Courthouse, 100 W. Main St., Ste. 38, Richmond 64085, (816) 776-3525
Lori J. Baskins, (Ray), Ray County Courthouse, 100 W. Main St., Ste. 38, Richmond 64085, (816) 776-2335

No. 9, Terry A. Tschannen, (Chariton, Linn, Sullivan), 108 N. High St., PO Box 84, Linneus 64653, (660) 895-5523

Andrea Ravens Vandeloecht, (Chariton), Chariton County Courthouse, 306 S. Cherry St., Keytesville 65261, (660) 288-3271
William Devoy, (Linn), Linn County Courthouse, PO Box 84, Linneus 64653, (660) 895-5212
Tracey A. Mason-White, (Sullivan), Sullivan County Courthouse, 109 N. Main St., Milan 63556, (660) 265-3303

No. 10, Rachel Bringer Shepherd, (Marion, Monroe, Ralls), Marion County Courthouse, 906 Broadway St., Hannibal 63401, (573) 221-0579

John J. Jackson, (Marion), Marion County Courthouse, 906 Broadway St., Hannibal 63401, (573) 221-0288; (Palmyra) 100 S. Main, Palmyra 63461, (573) 769-2550
Talley M. Smith, (Monroe), Monroe County Courthouse, 300 N. Main St., Paris 65275, (877) 433-3061
David C. Mobley, (Ralls), Ralls County Courthouse, PO Box 466, New London 63459, (573) 985-5641

No. 11, W. Chris McDonough, Div. 5, (St. Charles), St. Charles County Courthouse, 300 N. Second St., St. Charles 63301, (636) 949-7900, Ext. 7495

Rebeca M. Navarro-McKelvey, Div. 1, (St. Charles), St. Charles County Courthouse, 300 N. Second St., St. Charles 63301, (636) 949-7900, Ext. 5538
Deborah J. Alessi, Div. 2, (St. Charles), St. Charles County Courthouse, 300 N. Second St., St. Charles 63301, (636) 949-7900, Ext. 5562
John P. (Jack) Banas, Div. 3, (St. Charles), St. Charles County Courthouse, 300 N. Second St., St. Charles 63301, (636) 949-7900, Ext. 5553
Michael J. Fagras, Div. 4, (St. Charles), St. Charles County Courthouse, 300 N. Second St., St. Charles 63301, (636) 949-7900, Ext. 5555
Daniel Pelikan, Div. 7, (St. Charles), St. Charles County Courthouse, 300 N. Second St., St. Charles 63301, (636) 949-7900, Ext. 5571
Trisha E. McCulloch, Div. 6, (St. Charles), St. Charles County Courthouse, 300 N. Second St., St. Charles 63301, (636) 949-7900, Ext. 3056
Erin S. Burlison, Div. 8, (St. Charles), St. Charles County Courthouse, 300 N. Second St., St. Charles 63301, (636) 949-7900, Ext. 3063
Jeffrey J. Sandcork, Div. 9, (St. Charles), St. Charles County Courthouse, 300 N. Second St., St. Charles 63301, (636) 949-7900
Dennis R. Chassaniol, Div. 10, (St. Charles), St. Charles County Courthouse, 300 N. Second St., St. Charles 63301, (636) 949-7900, Ext. 5517

Circuit Name, County, Office Address and Telephone Number

Dwayne A. Johnson, Div. 11, (St. Charles), St. Charles County Courthouse, 300 N. Second St., St. Charles 63301, (636) 949-7900
 Matthew Thornhill, Div. 12, (St. Charles), St. Charles County Courthouse, 300 N. Second St., St. Charles 63301, (636) 949-7900
 Robert Wm. Cornejo, Div. 13, (St. Charles), St. Charles County Courthouse, 300 N. Second St., St. Charles 63301, (636) 949-7900
 Brittney R. Smith, Div. 14, (St. Charles), St. Charles County Courthouse, 300 N. Second St., St. Charles 63301, (636) 949-7900, Ext. 5558

No. 12, Jason H. Lamb, (Audrain, Montgomery, Warren), Audrain County Courthouse, 101 N. Jefferson St., Mexico 65265, (573) 473-5844

Linda R. Hamlett, (Audrain), Audrain County Courthouse, 101 N. Jefferson St., Mexico 65265, (573) 473-5841
 Nathan A. Carroz, (Montgomery), Montgomery County Courthouse, 211 E. Third St., Montgomery City 63361, (573) 564-3348
 Richard L. Scheibe, (Warren), Warren County Courthouse, 104 W. Main St., Warrenton 63383, (636) 456-3363
 Michael Wright, (Warren), Warren County Courthouse, 104 W. Main St., Warrenton 63383, (636) 456-3363

No. 13, J. Hasbrouck Jacobs, Div. 1, (Boone, Callaway), Boone County Courthouse, 705 E. Walnut St., Columbia 65201, (573) 886-4057

Jeff Harris, Div. 2, (Boone, Callaway), Boone County Courthouse, 705 E. Walnut St., Columbia 65201, (573) 886-4057
Kevin Crane, Div. 3, (Boone, Callaway), Boone County Courthouse, 705 E. Walnut St., Columbia 65201, (573) 886-4057
Joshua C. Devine, Div. 4, (Boone, Callaway), Boone County Courthouse, 705 E. Walnut St., Columbia 65201, (573) 886-4057
 Kimberly J. Shaw, Div. 5, (Boone), Boone County Courthouse, 705 E. Walnut St., Columbia 65201, (573) 886-4050
 Tracy Z. Gonzalez, Div. 9, (Boone), Boone County Courthouse, 705 E. Walnut St., Columbia 65201, (573) 886-4050
 Kayla Jackson-Williams, Div. 10 (Boone), Boone County Courthouse, 705 E. Walnut St., Columbia 65201, (573) 886-4050
 Stephanie M. Morrell, Div. 11, (Boone), Boone County Courthouse, 705 E. Walnut St., Columbia 65201, (573) 886-4050
 Christopher Wilson, Div. 6, (Callaway), Callaway County Courthouse, 10 E. Fifth St., Fulton 65251, (573) 642-0777
 Sue M. Crane, Div. 7, (Callaway), Callaway County Courthouse, 10 E. Fifth St., Fulton 65251, (573) 642-0777

No. 14, Scott Hayes, (Howard, Randolph), Randolph County Justice Center, 372 Hwy. JJ, Ste. 1C, Huntsville 65259, (844) 277-6555, ext. 262

Mason R. Gebhardt, (Howard), Howard County Courthouse, 1 Courthouse Sq., Fayette 65248, (660) 248-3326
 James M. Cooksey, (Randolph), Randolph County Justice Center, 372 Hwy. JJ, Ste. 1D, Huntsville 65259, (844) 277-6555

No. 15, Dennis A. Rolf, (Lafayette, Saline), PO Box 751, Concordia 64020, (660) 463-5834

Kelly Halford Rose, (Lafayette), Lafayette County Courthouse, PO Box 10, Lexington 64067, (660) 259-6101
 Russell J. Kruse, (Lafayette), Lafayette County Courthouse, PO Box 10, Lexington 64067, (660) 259-6101
 W. Page Bellamy, (Saline), Saline County Courthouse, 19 E. Arrow St., Rm. 303, PO Box 670, Marshall 65340, (660) 886-6988

Circuit Name, County, Office Address and Telephone Number

Hugh C. Harvey, (Saline), Saline County Courthouse, 19 E. Arrow St., Rm. 302, PO Box 670, Marshall 65340, (660) 886-8808

No. 16, Jalilah Otto, Div. 15, (Jackson), Jackson County Courthouse, 415 E. 12th St., Kansas City 64106, (816) 881-3615

Sarah A. Castle, Div. 1, (Jackson), Jackson County Courthouse, 415 E. 12th St., Kansas City 64106, (816) 881-3601

Kenneth R. Garrett III, Div. 2, (Jackson), Eastern Jackson County Courthouse, 308 W. Kansas Ave., Independence 64050, (816) 881-4402

Jerri J. Zhang, Div. 3, (Jackson), Jackson County Courthouse, 415 E. 12th St., Kansas City 64106, (816) 881-3603

Justin E. Del Muro, Div. 4, (Jackson), Jackson County Courthouse, 415 E. 12th St., Kansas City 64106, (816) 881-3604

James F. Kanatzar, Div. 5, (Jackson), Eastern Jackson County Courthouse, 308 W. Kansas Ave., Independence 64050, (816) 881-4405

J. Dale Youngs, Div. 6, (Jackson), Jackson County Courthouse, 415 E. 12th St., Kansas City 64106, (816) 881-3606

S. Margene Burnett, Div. 7, (Jackson), Jackson County Courthouse, 415 E. 12th St., Kansas City 64106, (816) 881-3607

Bryan E. Round, Div. 8, (Jackson), Jackson County Courthouse, 415 E. 12th St., Kansas City 64106, (816) 881-3608

Joel P. Fahnestock, Div. 9, (Jackson), Jackson County Courthouse, 415 E. 12th St., Kansas City 64106, (816) 881-3609

Marty W. Seaton, Div. 10, (Jackson), Jackson County Courthouse, 415 E. 12th St., Kansas City 64106, (816) 881-3610

Adam L. Caine, Div. 11, (Jackson), Jackson County Courthouse, 415 E. 12th St., Kansas City 64106, (816) 881-3611

Jennifer M. Phillips, Div. 12, (Jackson), Eastern Jackson County Courthouse, 308 W. Kansas Ave., Independence 64050, (816) 881-3612

Charles H. McKenzie, Div. 13, (Jackson), Jackson County Courthouse, 415 E. 12th St., Kansas City 64106, (816) 881-3613

John M. Torrence, Div. 14, (Jackson), Jackson County Courthouse, 415 E. 12th St., Kansas City 64106, (816) 881-3614

Marco Roldan, Div. 16, (Jackson), Eastern Jackson County Courthouse, 308 W. Kansas Ave., Independence 64050, (816) 881-4416

Cory L. Atkins, Div. 17, (Jackson), Eastern Jackson County Courthouse, 308 W. Kansas Ave., Independence 64050, (816) 881-4417

Kevin D. Harrell, Div. 18, (Jackson), Jackson County Courthouse, 415 E. 12th St., Kansas City 64106, (816) 881-3618

Mark A. Styles Jr., Div. 19, (Jackson), Jackson County Courthouse, 415 E. 12th St., Kansas City 64106, (816) 881-3759

Jessica M. Agnelly, Div. 25, (Jackson), Jackson County Courthouse, 415 E. 12th St., Kansas City 64106, (816) 881-3679

R. Travis Willingham, Div. 26, (Jackson), Jackson County Courthouse, 415 E. 12th St., Kansas City 64106, (816) 881-3686

Kea S. Bird-Riley, Div. 27, (Jackson), Jackson County Courthouse, 415 E. 12th St., Kansas City 64106, (816) 881-3691

Jeffrey C. Keal, Div. 28, (Jackson), Eastern Jackson County Courthouse, 308 W. Kansas Ave., Independence 64050, (816) 881-4606

Janette K. Rodecap, Div. 29, (Jackson), Jackson County Courthouse, 415 E. 12th St., Kansas City 64106, (816) 881-3735

Twila K. Rigby, Div. 30, (Jackson), Eastern Jackson County Courthouse, 308 W. Kansas Ave., Independence 64050, (816) 881-4632

Mary F. Weir, Div. 31, (Jackson), Jackson County Courthouse, 415 E. 12th St., Kansas City 64106, (816) 881-3542

Circuit Name, County, Office Address and Telephone Number

Kyndra J. Stockdale, Div. 32, (Jackson), Eastern Jackson County Courthouse, 308 W. Kansas Ave., Independence 64050, (816) 881-4518
 Jeffrey L. Bushur, Div. 33, (Jackson), Eastern Jackson County Courthouse, 308 W. Kansas Ave., Independence 64050, (816) 881-1783
 Susan E. Long, Div. 34, (Jackson), Eastern Jackson County Courthouse, 308 W. Kansas Ave., Independence 64050, (816) 881-4623

No. 17, Michael Wagner, Div. 2, (Cass, Johnson), Cass County Justice Center, 2501 W. Mechanic, Harrisonville 64701, (816) 380-8175

Stacey Jo Left, Div. 1, (Cass, Johnson), Cass County Justice Center, 2501 W. Mechanic St., Harrisonville 64701, (816) 380-8180
 Jeffrey L. Cox, (Cass), Cass County Justice Center, 2501 W. Mechanic St., Harrisonville 64701, (816) 380-8704
 James G. Eftink, (Cass), Cass County Justice Center, 2501 W. Mechanic St., Harrisonville 64701, (816) 380-8230
 Jason M. Howell, (Cass), Cass County Justice Center, 2501 W. Mechanic St., Harrisonville 64701, (816) 380-8221
 Kaitlyn A. Roach, (Johnson), Johnson County Courthouse, 101 W. Market St., Warrensburg 64093, (660) 422-7410
 Brent F. Teichman, (Johnson), Johnson County Courthouse, 101 W. Market St., Warrensburg 64093, (660) 422-7405

No. 18, Robert L. Koffman, (Cooper, Pettis), Pettis County Courthouse, 415 S. Ohio Ave., Sedalia 65301, (660) 826-5000, ext. 465

Keith M. Bail, (Cooper), Cooper County Courthouse, 200 Main St., Rm. 31, Boonville 65233, (660) 882-5604
 R. Paul Beard II, (Pettis), Pettis County Courthouse, 415 S. Ohio Ave., Sedalia 65301, (660) 826-5000, ext. 924
 Jeff A. Mittelhauser, (Pettis), Pettis County Courthouse, 415 S. Ohio Ave., Sedalia 65301, (660) 826-5000, ext. 924

No. 19, Jon E. Beetem, Div. 1, (Cole), Cole County Courthouse, PO Box 1870, Jefferson City 65102, (573) 634-9192

Daniel R. Green, Div. 2, (Cole), Cole County Courthouse, PO Box 1870, Jefferson City 65102, (573) 634-9190
S. Cotton Walker, Div. 3, (Cole), Cole County Courthouse, PO Box 1870, Jefferson City 65102, (573) 634-9178
 Christopher K. Limbaugh, Div. 4, (Cole), Cole County Courthouse, PO Box 1870, Jefferson City 65101, (573) 634-9151
 Brian Stumpe, Div. 5, (Cole), Cole County Courthouse, PO Box 1870, Jefferson City 65102, (573) 659-2330

No. 20, Craig E. Hellman, Div. 1, (Franklin, Gasconade, Osage), Franklin County Judicial Center, 401 E. Main St., Rm. 100B, Union 63084, (636) 583-6305

Ryan J. Helfrich, Div. 2, (Franklin, Gasconade, Osage), Franklin County Judicial Center, 401 E. Main St., Rm. 100C, Union 63084, (636) 583-7331
 Sonya D. Brandt, Div. 3, (Osage), Osage County Courthouse, PO Box 825, Linn 65051, (573) 897-3114
 Ada Brehe-Krueger, Div. 4, (Gasconade), Gasconade County Courthouse, 119 E. First St., Rm. 3, Hermann 65041, (573) 486-2321
 Joseph W. Purschke, Div. 5, (Franklin), Franklin County Judicial Center, 401 E. Main St., Rm. 100C, Union 63084, (636) 583-6316
 Matthew Houston, Div. 6, (Franklin), Franklin County Judicial Center, 401 E. Main St., Rm. 100B, Union 63084, (636) 583-6324
 Mark E. Brinkmann, Div. 7, (Franklin), Franklin County Judicial Center, 401 E. Main St., Rm. 100C, Union 63084, (636) 583-6327

Circuit Name, County, Office Address and Telephone Number

No. 21, Mary Elizabeth Ott, Div. 7, (St. Louis), St. Louis County Court Bldg., 105 S. Central Ave., Clayton 63105, (314) 615-1507

Brian May, Div. 1, (St. Louis), St. Louis County Court Bldg., 105 S. Central Ave., Clayton 63105, (314) 615-1501

Richard M. Stewart, Div. 2, (St. Louis), St. Louis County Court Bldg., 105 S. Central Ave., Clayton 63105, (314) 615-1502

Heather R. Cunningham, Div. 3, Juvenile, (St. Louis), St. Louis County Court Bldg., 105 S. Central Ave., Clayton 63105, (314) 615-1503

Joseph S. Dueker, Div. 4, (St. Louis), St. Louis County Court Bldg., 105 S. Central Ave., Clayton 63105, (314) 615-1504

Nicole Zellweger, Div. 5, (St. Louis), St. Louis County Court Bldg., 105 S. Central Ave., Clayton 63105, (314) 615-1505

John N. Borbonus, Div. 6, (St. Louis), St. Louis County Court Bldg., 105 S. Central Ave., Clayton 63105, (314) 615-1506

Dean P. Waldemer, Div. 8, (St. Louis), St. Louis County Court Bldg., 105 S. Central Ave., Clayton 63105, (314) 615-1508

David Lee Vincent III, Div. 9, Juvenile, (St. Louis), St. Louis County Court Bldg., 105 S. Central Ave., Clayton 63105, (314) 615-1509

Jason D. Dodson, Div. 10, (St. Louis), St. Louis County Court Bldg., 105 S. Central Ave., Clayton 63105, (314) 615-1510

Ellen S. Levy, Div. 11, (St. Louis), St. Louis County Court Bldg., 105 S. Central Ave., Clayton 63105, (314) 615-1511

Stanley J. Wallach, Div. 12, (St. Louis), St. Louis County Court Bldg., 105 S. Central Ave., Clayton 63105, (314) 615-1512

Bruce F. Hilton, Div. 13, (St. Louis), St. Louis County Court Bldg., 105 S. Central Ave., Clayton 63105, (314) 615-1513

Kristine A. Kerr, Div. 14, (St. Louis), St. Louis County Court Bldg., 105 S. Central Ave., Clayton 63105, (314) 615-1514

John R. Lasater, Div. 15, (St. Louis), St. Louis County Court Bldg., 105 S. Central Ave., Clayton 63105, (314) 615-1515

Virginia Lay, Div. 16, (St. Louis), St. Louis County Court Bldg., 105 S. Central Ave., Clayton 63105, (314) 615-1516

Joseph L. Walsh III, Div. 17, (St. Louis), St. Louis County Court Bldg., 105 S. Central Ave., Clayton 63105, (314) 615-1517

Nellie Ribaud, Div. 18, (St. Louis), St. Louis County Court Bldg., 105 S. Central Ave., Clayton 63105, (314) 615-1518

Thomas C. Albus, Div. 19, (St. Louis), St. Louis County Court Bldg., 105 S. Central Ave., Clayton 63105, (314) 615-1519

Margaret Donnelly, Div. 20, Juvenile, (St. Louis), St. Louis County Court Bldg., 105 S. Central Ave., Clayton 63105, (314) 615-1520

Nancy M. Watkins McLaughlin, Div. 21, (St. Louis), St. Louis County Court Bldg., 105 S. Central Ave., Clayton 63105, (314) 615-1521

Jason A. Denney, Div. 31, (St. Louis), St. Louis County Court Bldg., 105 S. Central Ave., Clayton 63105, (314) 615-1531

Julia P. Lasater, Div. 32, (St. Louis), St. Louis County Court Bldg., 105 S. Central Ave., Clayton 63105, (314) 615-1532

Megan H. Julian, Div. 33, (St. Louis), St. Louis County Court Bldg., 105 S. Central Ave., Clayton 63105, (314) 615-1533

Amanda Bundren McNelley, Div. 34, (St. Louis), St. Louis County Court Bldg., 105 S. Central Ave., Clayton 63105, (314) 615-1534

Lorne J. Baker, Div. 35, (St. Louis), St. Louis County Court Bldg., 105 S. Central Ave., Clayton 63105, (314) 615-1535

Joseph L. Green, Div. 36, (St. Louis), St. Louis County Court Bldg., 105 S. Central Ave., Clayton 63105, (314) 615-1536

Jeffrey P. Medler, Div. 37, (St. Louis), St. Louis County Court Bldg., 105 S. Central Ave., Clayton 63105, (314) 615-1537

Circuit Name, County, Office Address and Telephone Number

(Vacancy), Div. 38, (St. Louis), St. Louis County Court Bldg., 105 S. Central Ave., Clayton 63105, (314) 615-1538
 Ellen Wyatt Dunne, Div. 39, (St. Louis), St. Louis County Court Bldg., 105 S. Central Ave., Clayton 63105, (314) 615-1539
 John F. Newsham, Div. 40, (St. Louis), St. Louis County Court Bldg., 105 S. Central Ave., Clayton 63105, (314) 615-1540
 Krista Peyton, Div. 41, (St. Louis), St. Louis County Court Bldg., 105 S. Central Ave., Clayton 63105, (314) 615-1541
 Robert M. Heggie, Div. 42, (St. Louis), St. Louis County Court Bldg., 105 S. Central Ave., Clayton 63105, (314) 615-1542
 Mondonna (Mondi) Ghasedi, Div. 43, (St. Louis), St. Louis County Court Bldg., 105 S. Central Ave., Clayton 63105, (314) 615-1543
 Matthew H. Hearne, Div. 44, (St. Louis), St. Louis County Court Bldg., 105 S. Central Ave., Clayton 63105, (314) 615-1544

No. 22, Elizabeth B. Hogan, Div. 1, (St. Louis City), Civil Courts Bldg., 10 N. Tucker St., St. Louis 63101, (314) 622-4311

Clinton R. Wright, Div. 2, (St. Louis City), Civil Courts Bldg., 10 N. Tucker St., St. Louis 63101, (314) 622-4331
Calea Stovall-Reid, Div. 3, (St. Louis City), Civil Courts Bldg., 10 N. Tucker St., St. Louis 63101, (314) 622-4869
Katherine M. Fowler, Div. 4, (St. Louis City), Civil Courts Bldg., 10 N. Tucker St., St. Louis 63101, (314) 622-4332
Annette Llewellyn, Div. 5, (St. Louis City), Civil Courts Bldg., 10 N. Tucker St., St. Louis 63101, (314) 622-4422
Michael F. Stelzer, Div. 6, (St. Louis City), Civil Courts Bldg., 10 N. Tucker St., St. Louis 63101, (314) 622-4812
Joseph P. Whyte, Div. 7, (St. Louis City), Civil Courts Bldg., 10 N. Tucker St., St. Louis 63101, (314) 613-4729
Timothy J. Boyer, Div. 8, (St. Louis City), Civil Courts Bldg., 10 N. Tucker St., St. Louis 63101, (314) 622-4292
Scott A. Millikan, Div. 9, (St. Louis City), Civil Courts Bldg., 10 N. Tucker St., St. Louis 63101, (314) 622-3258
Rex M. Burlison, Div. 10, (St. Louis City), Civil Courts Bldg., 10 N. Tucker St., St. Louis 63101, (314) 622-4819
Bryan Hettenbach, Div. 11, (St. Louis City), Civil Courts Bldg., 10 N. Tucker St., St. Louis 63101, (314) 622-4381
(Vacancy), Div. 12, (St. Louis City), Civil Courts Bldg., 10 N. Tucker St., St. Louis 63101, (314) 622-3583
Theresa Counts Burke, Div. 13, (St. Louis City), Civil Courts Bldg., 10 N. Tucker St., St. Louis 63101, (314) 613-7187
Thomas A. McCarthy, Div. 14, (St. Louis City), Civil Courts Bldg., 10 N. Tucker St., St. Louis 63101, (314) 622-4130
Craig Higgins, Div. 15, (St. Louis City), Civil Courts Bldg., 10 N. Tucker St., St. Louis 63101, (314) 622-4827
David C. Mason, Div. 17, (St. Louis City), Carnahan Bldg., 1114 Market St., St. Louis 63103, (314) 622-4841 or (314) 622-4861
Jason M. Sengheiser, Div. 18, (St. Louis City), Carnahan Bldg., 1114 Market St., St. Louis 63103, (314) 622-3706
Christopher E. McCraugh, Div. 19, (St. Louis City), Carnahan Bldg., 1114 Market St., St. Louis 63103, (314) 622-4462
Joan L. Moriarty, Div. 20, (St. Louis City), Carnahan Bldg., 1114 Market St., St. Louis 63103, (314) 622-4927
Madeline O. Connolly, Div. 21, (St. Louis City), Carnahan Bldg., 1114 Market St., St. Louis 63101, (314) 622-4342

Circuit Name, County, Office Address and Telephone Number

Michael W. Noble, Div. 22, (St. Louis City), Carnahan Bldg., 1114 Market St., St. Louis 63103, (314) 622-4691

Paula P. Bryant, Div. 23, (St. Louis City), Carnahan Bldg., 1114 Market St., St. Louis 63103, (314) 622-4341

Steven R. Ohmer, Div. 30, Juvenile (NP), (St. Louis City), 920 N. Vandeventer Ave., St. Louis 63108, (314) 552-2025

John T. Bird, Div. 31, (St. Louis City), Carnahan Bldg., 1114 Market St., St. Louis 63103, (314) 622-4463

Nicole Colbert-Bochway, Div. 16, (St. Louis City), Civil Courts Bldg., 10 N. Tucker Blvd., St. Louis 63101, (314) 622-4798

Michael J. Colona, Div. 24/29, (St. Louis City), Carnahan Bldg., 1114 Market St., St. Louis 63103, (314) 622-4788

Rochelle M. Woodiest, Div. 25, (St. Louis City), Carnahan Bldg., 1114 Market St., St. Louis 63103, (314) 622-4096

Lynne R. Perkins, Div. 26, (St. Louis City), Carnahan Bldg., 1114 Market St., St. Louis 63103, (314) 622-4536

Heather J. Hays, Div. 27, (St. Louis City), Civil Courts Bldg., 10 N. Tucker St., St. Louis 63101, (314) 622-4282

David Roither, Div. 28, (St. Louis City), Civil Courts Bldg., 10 N. Tucker St., St. Louis 63101, (314) 613-3185

Barbara T. Peebles, Div. 30 Juvenile, (St. Louis City), 920 N. Vandeventer Ave., St. Louis 63108, (314) 552-2106

No. 23, Brenda Stacey, Div. 4, (Jefferson), Jefferson County Courthouse, PO Box 100, Hillsboro 63050, (636) 797-5420

Joseph A. Rathert, Div. 1, (Jefferson), Jefferson County Courthouse, PO Box 100, Hillsboro 63050, (636) 797-5410

Edward L. Page, Div. 2, (Jefferson), Jefferson County Courthouse, PO Box 100, Hillsboro 63050, (636) 797-5425

Travis D. Partney, Div. 3, (Jefferson), Jefferson County Courthouse, PO Box 100, Hillsboro 63050, (636) 797-5430

Victor J. Melenbrick, Div. 5, (Jefferson), Jefferson County Courthouse, PO Box 100, Hillsboro 63050, (636) 797-6435

Shannon Dougherty, Div. 6, (Jefferson), Jefferson County Courthouse, PO Box 100, Hillsboro 63050, (636) 797-6461

Jeffrey T. Coleman, Div. 10, (Jefferson), Jefferson County Courthouse, PO Box 100, Hillsboro 63050, (636) 797-5365

Julianne Platz Hand, Div. 11, (Jefferson), Jefferson County Courthouse, PO Box 100, Hillsboro 63050, (636) 797-5453

Antonio (Tony) Manansala, Div. 12, (Jefferson), Jefferson County Courthouse, PO Box 100, Hillsboro 63050, (636) 797-5375

Katherine M. Hardy Senkel, Div. 13, (Jefferson), Jefferson County Courthouse, PO Box 100, Hillsboro 63050, (636) 797-6020

Timothy S. Miller, Div. 14, (Jefferson), Jefferson County Courthouse, PO Box 100, Hillsboro 63050, (636) 797-6045

Carl W. "Wes" Yates III, Div. 15, (Jefferson), Jefferson County Courthouse, PO Box 100, Hillsboro 63050, (636) 797-6442

No. 24, Wendy L. Wexler-Horn, Div. 2, (Madison, St. Francois, Ste. Genevieve, Washington), St. Francois County Courthouse, 1 N. Washington St., Second Fl., Rm. 202, Farmington 63640, (573) 756-5144

Jerel L. Poor II, Div. 1, (Madison, St. Francois, Ste. Genevieve, Washington), St. Francois County Courthouse, 1 N. Washington St., Third Fl., Farmington 63640, (573) 756-5144

Daniel Fall, (Madison), Madison County Courthouse, #3 Court Sq., Ste. 1, Fredericktown 63645, (573) 783-3105

Circuit Name, County, Office Address and Telephone Number

Brice R. Sechrest, Div. 3, (St. Francois), St. Francois County Courthouse, 1 N. Washington St., Farmington 63640, (573) 756-5755
 Patrick King, Div. 4, (St. Francois), St. Francois County Courthouse, 1 N. Washington St., Farmington 63640, (573) 756-6601
 Timothy W. Inman, (Ste. Genevieve), Ste. Genevieve County Courthouse, 55 S. Third St., Rm. 24, Ste. Genevieve 63670, (573) 883-2265
 Anthony Dorsett, (Washington), Washington County Courthouse, 102 N. Missouri St., Potosi 63664, (573) 438-3691

No. 25, William E. Hickle, Div. 1, (Maries, Phelps, Pulaski, Texas), Phelps County Courthouse, 200 N. Main St., Ste. 201, Rolla 65401, (573) 458-6232

John D. Beger, Div. 2, (Maries, Phelps, Pulaski, Texas), Phelps County Courthouse, 200 N. Main St., Ste. 201, Rolla 65401, (573) 458-6232
 Kerry G. Rowden, (Maries), Maries County Courthouse, PO Box 490, Vienna 65582, (573) 422-3303
 Mark D. Calvert, (Phelps), Phelps County Courthouse, 200 N. Main St., Rolla 65401, (573) 458-6246
 Kenneth G. Clayton, (Phelps), Phelps County Courthouse, 200 N. Main St., Ste. 201, Rolla 65401, (573) 458-6245
 Colin Long, (Pulaski), Pulaski County Courthouse, 301 Historic Rt. 66 E., Ste. 314, Waynesville 65583, (573) 774-4786
 Michael V. Headrick, (Pulaski), Pulaski County Courthouse, 301 Historic Rt. 66 E., Ste. 316, Waynesville 65583, (573) 774-4784
 Douglas D. Gaston, (Texas), Texas County Courthouse, 519 N. Grand Ave., Ste. 202, Houston 65483, (417) 967-3663

No. 26, Matthew P. Hamner, Div. 1, (Camden, Laclede, Miller, Moniteau, Morgan), Camden County Courthouse, 1 Court Circle, Ste. 9, Camdenton 65020, (573) 346-5160

Kenneth M. Hayden, Div. 2, (Camden, Laclede, Miller, Moniteau, Morgan), Camden County Courthouse, 1 Court Circle, Ste. 9, Camdenton 65020, (573) 346-5160
Aaron G. Koeppen, Div. 3, (Camden, Laclede, Miller, Moniteau, Morgan), Camden County Courthouse, 1 Court Circle, Ste. 9, Camdenton 65020, (573) 346-5160
 Michael J. Gilley, Div. 4, (Camden), Camden County Courthouse, 1 Court Circle, Ste. 9, Camdenton 65020, (573) 346-4440
 Heather L. Miller, Div. 5, (Camden), Camden County Courthouse, 1 Court Circle, Ste. 9, Camdenton 65020, (573) 346-4440
 Steven B. Jackson, (Laclede), Laclede County Courthouse, 200 N. Adams Ave., Lebanon 65536, (417) 532-2471
 Larry Winfrey, (Laclede), Laclede County Courthouse, 200 N. Adams Ave., Lebanon 65536, (417) 532-2471
 Jon A. Kaltenbronn, (Miller), Miller County Courthouse, 2001 Hwy. 52, Tuscombria 65082, (573) 369-1970
 Aaron Martin, (Moniteau), Moniteau County Courthouse, 200 E. Main, California 65018, (573) 796-4671
 J. Stephen Grantham, (Morgan), Morgan County Justice Center, 211 E. Newton St., Versailles 65084, (573) 378-4235

No. 27, M. Brandon Baker, (Bates, Benton, Henry, St. Clair), Henry County Courthouse, 100 W. Franklin, PO Box 487, Clinton 64735, (660) 885-7242

Julie A. Highley, (Bates), Bates County Courthouse, 1 N. Delaware, Ste. 6, Butler 64730, (660) 679-3311
 James O. Kjar, (Benton), Benton County Courthouse, PO Box 37, Warsaw 65355, (660) 438-6231

Circuit Name, County, Office Address and Telephone Number

Harold L. Dump II, (Henry), Henry County Courthouse, 100 W. Franklin, Rm. 212, Clinton 64735, (660) 885-7231

Jerry J. Rellihan, (St. Clair), St. Clair County Courthouse, 655 Second St., PO Box 493, Osceola 64776, (417) 646-2421

No. 28, David R. Munton, (Barton, Cedar, Dade, Vernon), Dade County Courthouse, 300 W. Water, Greenfield 65661, (417) 637-2271; Vernon County Courthouse, 100 W. Cherry St., Ste. A, Nevada 64772, (417) 667-5016

James V. Nichols, (Barton), Barton County Courthouse, 1004 Gulf St., Rm. 204, Lamar 64759, (417) 682-2444

Jacob M. Dawson, (Cedar), Cedar County Courthouse, PO Box 665, Stockton 65785, (417) 276-6700, ext. 234

Gary A. Troxell, (Dade), Dade County Courthouse, 300 W. Water, Greenfield 65661, (417) 637-2271

Brandon Fisher, (Vernon), Vernon County Courthouse, 100 W. Cherry St., Ste. A, Nevada 64772, (417) 667-5016

No. 29, Dean G. Dankelson, Div. 2, (Jasper), Jasper County Courts Bldg., 633 S. Pearl Ave., Joplin 64801, (417) 625-4320

Gayle L. Crane, Div. 1, (Jasper), Jasper County Courts Bldg., 633 S. Pearl Ave., Joplin 64801, (417) 625-4318

David B. Mouton, Div. 3, (Jasper), Jasper County Courts Bldg., 633 S. Pearl Ave., Joplin 64801, (417) 625-4325

John A. Nicholas, Div. 4, (Jasper), Jasper County Courthouse, 302 S. Main St., Rm. 211, Carthage 64836, (417) 358-0450

Joseph L. Hensley, Div. 5, (Jasper), Jasper County Courts Bldg., 633 S. Pearl, Joplin 64801, (417) 625-4316

Luke Boyer, Div. 6, (Jasper), Jasper County Courthouse, 302 S. Main, Carthage 64836, (417) 358-0450

No. 30, Michael O. Hendrickson, (Dallas, Hickory, Polk, Webster), 101 S. Crittenden St., Box 4, Marshfield 65706, (417) 468-2105

Lisa Carter Henderson, (Dallas), Dallas County Courthouse, PO Box 1910, Buffalo 65622, (417) 345-2243

James A. Hackett, (Hickory), Hickory County Courthouse, PO Box 345, Hermitage 65668, (417) 745-6421

Randy Blosch, (Polk), Polk County Courthouse, 102 E. Broadway St., Rm. 14, Bolivar 65613, (417) 326-4912

Jill Porter, (Polk), Polk County Courthouse, 102 E. Broadway St., Rm. 14, Bolivar 65613, (417) 326-4912

Justin Evans, (Webster), Webster County Courthouse, 101 S. Crittenden St., Box 22, Marshfield 65706, (417) 859-2041

David C. Replogle, (Webster), Webster County Courthouse, 101 S. Crittenden St., Marshfield 65706, (417) 859-2041

No. 31, Jerry A. Harmison, Div. 5, (Greene), Judicial Courts Facility, 1010 N. Boonville Ave., Springfield 65802, (417) 868-4058

Michael J. Cordonnier, Div. 1, (Greene), Judicial Courts Facility, 1010 N. Boonville Ave., Springfield 65802, (417) 868-4078

David Jones, Div. 2, (Greene), Judicial Courts Facility, 1010 N. Boonville Ave., Springfield 65802, (417) 868-4086

Dan Wichmer, Div. 3, (Greene), Judicial Courts Facility, 1010 N. Boonville Ave., Springfield 65802, (417) 868-4080

T. Todd Myers, Div. 4, (Greene), Judicial Courts Facility, 1010 N. Boonville Ave., Springfield 65802, (417) 868-4089

Circuit Name, County, Office Address and Telephone Number

Joshua B. Christensen, Div. 6, (Greene), Judicial Courts Facility, 1010 N. Boonville Ave., Springfield 65802, (417) 868-4837
Kaiti Greenwade, Div. 21, (Greene), Judicial Courts Facility, 1010 N. Boonville Ave., Springfield 65802, (417) 829-6613
Margaret E. Palmietto, Div. 22, (Greene), Judicial Courts Facility, 1010 N. Boonville Ave., Springfield 65802, (417) 868-4107
D. Andrew Hosmer, Div. 23, (Greene), Judicial Courts Facility, 1010 N. Boonville Ave., Springfield 65802, (417) 868-4095
Mark A. Powell, Div. 24, (Greene), Judicial Courts Facility, 1010 N. Boonville, Springfield 65802, (417) 868-6546
Josephine Stockard, Div. 25, (Greene), Judicial Courts Facility, 1010 N. Boonville, Springfield 65802, (417) 868-4099
James Ronald (Ron) Carrier, Div. 26, (Greene), Judicial Courts Facility, 1010 N. Boonville, Springfield 65802, (417) 829-6005

No. 32, Ben Lewis, Div. 2, (Bollinger, Cape Girardeau, Perry), 203 N. High St., Jackson 63755, (573) 335-2802

Scott A. Lipke, Div. 1, (Bollinger, Cape Girardeau, Perry), 203 N. High St., Jackson 63755, (573) 335-2802
Alan J. Beussink, (Bollinger), Bollinger County Courthouse, 204 High St., Ste. 4, Marble Hill 63764, (573) 238-1900, Ext. 6
Frank E. Miller, (Cape Girardeau), 203 N. High St., Jackson 63755, (573) 243-8446
Julie M. Koester, (Cape Girardeau), 203 N. High St., Jackson 63755, (573) 335-8253
Craig D. Brewer, (I), (Perry), 15 W. Sainte Marie St., Ste. 3, Perryville 63775, (573) 547-7861

No. 33, David A. Dolan, (Mississippi, Scott), Scott County Courthouse, PO Box 256, Benton 63736, (573) 545-3141

Rob Barker, (Mississippi), Mississippi County Courthouse, PO Box 369, Charleston 63834, (573) 683-2146
R. Zac Horack, (Scott), Scott County Courthouse, PO Box 587, Benton 63736, (573) 545-3576
D. Blake Pearson, (Scott), Scott County Courthouse, PO Box 587, Benton 63736, (573) 545-3511

No. 34, William Edward Reeves, (New Madrid, Pemiscot), Pemiscot County Courthouse, 610 Ward Ave., PO Box 34, Caruthersville 63830, (573) 333-4156

Joshua D. Underwood, (New Madrid), New Madrid County Courthouse, 450 Main St., New Madrid 63869, (573) 748-5556
W. Keith Currie, (Pemiscot), Pemiscot County Courthouse, 610 Ward Ave., Ste. 2E, Caruthersville 63830, (573) 333-0152
William W. Carter, (Pemiscot), Pemiscot County Courthouse, 610 Ward Ave., PO Box 228, Caruthersville 63830, (573) 333-2784

No. 35, Robert N. Mayer, (Dunklin, Stoddard), Dunklin County Justice Center, PO Box 507, Kennett 63857, (573) 888-9133

Jason Scherer, (Dunklin), Dunklin County Courthouse, PO Box 567, Kennett 63857, (573) 888-3272
John C. Spielman, (Dunklin), Dunklin County Courthouse, PO Box 567, Kennett 63857, (573) 888-3378
Bradley D. Jarrell, (Stoddard), Stoddard County Justice Center, PO Box 30, Bloomfield 63825, (573) 568-2181
Joe Z. Satterfield, (Stoddard), Stoddard County Justice Center, PO Box 30, Bloomfield 63825, (573) 568-4671

Circuit Name, County, Office Address and Telephone Number**No. 36, Michael M. Pritchett, (Butler, Carter, Ripley), Butler County Courthouse, 100 N. Main, Poplar Bluff 63901, (573) 686-8080**

C. Wade Pierce, (Butler), Butler County Courthouse, 100 N. Main St., Poplar Bluff 63901, (573) 686-8087

John H. Shock, (Butler), Butler County Courthouse, 100 N. Main St., Poplar Bluff 63901, (573) 686-8073

Steve Lynxwiler, (Carter), Carter County Courthouse, PO Box 578, Van Buren 63965, (573) 323-4344

Devin S. Kirby, (Ripley), Ripley County Courthouse, 100 Court Sq., Doniphan 63935, (573) 996-2013

No. 37, Steven A. Privette, (Howell, Oregon, Shannon), Howell County Courthouse, 225 Courthouse Sq., West Plains 65775, (417) 256-4383

Donna K. Anthony, (Howell), Howell County Courthouse, PO Box 967, West Plains 65775, (417) 256-3741

R. David Ray, (Howell), Howell County Courthouse, PO Box 967, West Plains 65775, (417) 256-1422

Harvey S. Allen, (Oregon), Oregon County Courthouse, PO Box 406, Alton 65606, (417) 778-7461

Sandra M. Brewer, (Shannon), Shannon County Courthouse, PO Box 148, Eminence 65466, (573) 226-3315

No. 38, Laura J. Johnson, Div. 1, (Christian), Christian County Courthouse, 102 W. Walnut, Rm. 234, Ozark 65721, (417) 582-5162

Jessica L. Kruse, Div. 2, (Christian), Christian County Courthouse, 102 W. Walnut, Rm. 252, Ozark 65721, (417) 582-4375

Douglas P. Bacon, (Christian), Christian County Courthouse, 110 W. Elm St., Rm. 105, Ozark 65721, (417) 582-5160

Steven Ward, (Christian), Christian County Courthouse, 110 W. Elm St., Rm. 205, Ozark 65721, (417) 582-5140

No. 39, David A. Cole, (Barry, Lawrence, Stone), PO Box 583, Cassville 65625, (417) 847-1016

Johnnie E. Cox, (Barry), Barry County Judicial Center, 102 West St., Ste. 2, Cassville 65625, (417) 847-3133

Robert J. Foulke, (Barry), Barry County Judicial Center, 102 West St., Ste. 2, Cassville 65625, (417) 847-3133

Al Don Trotter, (Lawrence), Lawrence Justice Center, 240 N. Main St., Ste. 110, Mt. Vernon 65712, (417) 466-2471

Matthew R. Kasper, (Lawrence), Lawrence County Justice Center, 240 N. Main, Ste. 110, Mt. Vernon 65712, (417) 466-2471

Alan Blankenship, (Stone), Stone County Courthouse, PO Box 18, Galena 65656, (417) 847-6114

Eric O. Chavez, (Stone), Stone County Courthouse, PO Box 18, Galena 65656, (417) 357-6114

No. 40, Kevin Selby, (McDonald, Newton), Newton County Courthouse, 123 E. Main St., Neosho 64850, (417) 451-8235

Gregory N. Stremel, (McDonald, Newton), Newton County Courthouse, 123 E. Main St., Neosho 64850, (417) 451-8235

John LePage, (McDonald), McDonald County Courthouse, PO Box 157, Pineville 64856, (417) 223-7512

Anna C. Rhoades, (Newton), Newton County Courthouse, 123 E. Main St., Neosho 64850, (417) 451-8210

Jacob R. Skouby Jr., (Newton), Newton County Courthouse, 123 E. Main St., Neosho 64850, (417) 451-8210

Circuit Name, County, Office Address and Telephone Number**No. 41, Frederick P. Tucker, (Macon, Shelby), Macon County Courthouse, PO Box 368, 101 E. Washington St., Macon 63552, (660) 385-3713**

Kristen D. Burks, (I), (Macon), Macon County Courthouse, 101 E. Washington St., Ste. 1, Bldg. 2, Macon 63552, (660) 395-9048

Mike Greenwell, (Shelby), Shelby County Courthouse, PO Box 206, Shelbyville 63469, (573) 633-2251

No. 42, Mike Randazzo, Div. 2, (Crawford, Dent, Iron, Reynolds, Wayne), PO Box 551, Salem 65560, (573) 729-6816

Megan K. Seay, Div. 1, (Crawford, Dent, Iron, Reynolds, Wayne), PO Box 551, Salem 65560, (573) 729-6816

Patrick Horsefield, (Crawford), PO Box 1550, Steelville 65565, (573) 775-2149

Nathan T. Kelsaw, (Dent), 112 E. Fifth St., Salem 65560, (573) 729-3134

Scott J. Schrum, (Iron), Iron County Courthouse, 250 S. Main St., Ste. 220, Ironton 63650, (573) 546-5700

Benjamin E. Thompson, (Reynolds), PO Box 39, Centerville 63633, (573) 648-2494

Christina L. Kime, (Wayne), PO Box 78, Greenville 63944, (573) 224-5600

No. 43, Ryan W. Horsman, Div. 1, (Caldwell, Clinton, Daviess, DeKalb, Livingston), 700 Webster, Ste. 11, Chillicothe 64601, (660) 646-8000

R. Brent Elliott, Div. 2, (Caldwell, Clinton, Daviess, DeKalb, Livingston), PO Box 275, Plattsburg 64477, (816) 539-3732

Jason A. Kanoy, (Caldwell), PO Box 68, Kingston 64650, (816) 586-2771

Teresa L. Bingham, (Clinton), PO Box 275, Plattsburg 64477, (816) 539-3755

Daren L. Adkins, (Daviess), PO Box 233, Gallatin 64640, (660) 663-2532

Drew F. Davis, (DeKalb), PO Box 248, Maysville 64469, (816) 449-2602

Michael R. Leamer, (Livingston), 700 Webster, Ste. 8, Chillicothe 64601, (660) 646-8000

No. 44, R. Craig Carter, (Douglas, Ozark, Wright), 1402 Haden St., PO Box 489, Ava 65608, (417) 683-5556

Elizabeth A. Bock, (Douglas), PO Box 249, Ava 65608, (417) 683-4713

Raymond M. Gross, (Ozark), PO Box 278, Gainesville 65655, (417) 679-4611

Lynette Veenstra, (Wright), PO Box 58, Hartville 65667, (417) 741-6505

No. 45, Patrick S. Flynn, (Lincoln, Pike), Lincoln County Justice Center, 45 Bus. Park Dr., Troy 63379, (636) 528-6300

James D. Beck, (Lincoln), 45 Bus. Park Dr., Troy 63379, (636) 528-0326

Michael R. Jacobs, (Lincoln), 45 Bus. Park Dr., Troy 63379, (636) 528-0326

Milan Berry, (Pike), Pike County Courthouse, 115 W. Main St., Bowling Green 63334, (573) 324-5582

No. 46, Jeffrey Merrell, (Taney), Taney County Courthouse, 266 Main St., PO Box 129, Forsyth 65653, (417) 546-7230

Eric D. Eighmy, (Taney), Taney County Courthouse, 266 Main St., PO Box 129, Forsyth 65653, (417) 546-7230

R. Tiffany Yarnell, (Taney), Taney County Courthouse, 266 Main St., PO Box 129, Forsyth 65653, (417) 546-7230

Alphabetical list of Missouri Judges

Adkins, Daren L.	Associate	43rd
Agnelly, Jessica M.	Associate	16th
Ahuja, Alok	Appellate Western	
Albus, Thomas C.	Circuit	21st
Alessi, Deborah J.	Circuit	11th
Alexander, Shane T.	Circuit	7th
Allen, Harvey S.	Associate	37th
Alley, Thomas R.	Circuit	3rd
Angelly, Jessica M.	Associate	16th
Angles, Louis	Associate	7th
Anthony, Donna K.	Associate	37th
Ardini, Edward R (Ted) Jr.	Appellate Western	
Atkins, Cory L.	Circuit	16th
Bacon, Douglas P.	Associate	38th
Bail, Keith M.	Associate	18th
Baker, Lorne J.	Associate	21st
Baker, M. Brandon	Circuit	27th
Banas, John P. (Jack)	Circuit	11th
Barker, Rob	Associate	33rd
Bartels, Dianna L.	Circuit	23rd
Baskins, Lori J.	Associate	8th
Bates, Jeffrey W.	Appellate Southern	
Bauman, Emily M.	Associate	5th
Beard, R. Paul II	Associate	18th
Beck, James D.	Associate	45th
Beetem, Jon E.	Circuit	19th
Beger, John D.	Circuit	25th
Bellamy, W. Page	Associate	15th
Benton, Megan B.	Associate	6th
Berry, Milan	Associate	45th
Beussink, Alan J.	Associate	32nd
Bingham, Teresa L.	Associate	43rd
Bird, John T.	Circuit	22nd
Bird-Riley, Kea S.	Associate	16th
Blankenship, Alan	Associate	39th
Blosch, Randy	Associate	30th
Bock, Elizabeth A.	Associate	44th
Bolander, David L.	Circuit	5th
Borbonus, John N.	Circuit	21st
Borthwick, Becky J. W.	Appellate Southern	
Boyer, Luke	Associate	29th
Boyer, Timothy J.	Associate	22nd
Brandt, Sonya D.	Associate	20th
Breckenridge, Patricia	Supreme Court	
Brehe-Krueger, Ada	Associate	20th
Brewer, Craig D.	Associate	32nd
Brewer, Sandra M.	Associate	37th
Brinkmann, Mark E.	Associate	20th
Broniec, Kelly C.	Appellate Eastern	
Bryant, Paula P.	Circuit	22nd
Burke, Theresa Counts	Circuit	22nd
Burks, Kristen D.	Associate	41st
Burlison, Erin S.	Associate	11th
Burlison, Rex M.	Circuit	22nd
Burnett, S. Margene	Circuit	16th
Burrell, Don E. Jr.	Appellate Southern	
Bushur, Jeffrey L.	Associate	16th
Caine, Adam L.	Circuit	16th
Calvert, Mark D.	Associate	25th
Campbell, Patrick W.	Circuit	16th
Cardona, Troy A.	Circuit	23rd
Carrier, James Ronald (Ron)	Associate	31st
Carroz, Nathan A.	Associate	12th
Carter, R. Craig	Circuit	44th
Carter, William W.	Associate	34th
Castle, Sarah A.	Circuit	16th
Chamberlain, David	Circuit	7th
Chapman, Thomas N.	Appellate Western	
Chassaniol, Dennis R.	Associate	11th
Chavez, Eric O.	Associate	39th
Christensen, Joshua B.	Circuit	31st
Clayton, Kenneth G.	Associate	25th
Clayton, Robert M. III	Appellate Eastern	
Colbert-Butchway, Nicole	Associate	22nd
Cole, David A.	Circuit	39th
Coleman, Jeffrey T.	Associate	23rd
Colona, Michael J.	Associate	22nd
Conger-Koenig, Holly	Associate	1st
Connolly, Madeline O.	Circuit	22nd
Cooksey, James M.	Associate	14th
Cordonnier, Michael J.	Circuit	31st
Cornejo, Robert Wm.	Associate	11th
Cox, Jeffrey L.	Associate	17th
Cox, Johnnie E.	Associate	39th
Crane, Gayle L.	Circuit	29th
Crane, Kevin	Circuit	13th
Crane, Sue M.	Associate	13th
Cunningham, Heather R.	Circuit	21st
Currie, W. Keith	Associate	34th
Dankelson, Dean G.	Circuit	29th
Davis, Drew F.	Associate	43rd
Dawson, Jacob M.	Associate	28th
Del Muro, Justine E.	Circuit	16th
Denney, Jason A.	Associate	21st
Devine, Joshua C.	Circuit	13th
Devoy, William P.	Associate	9th
Dodson, Jason D.	Circuit	21st
Dolan, David A.	Circuit	33rd
Donnelly, Margaret	Circuit	21st
Dorsett, Anthony	Associate	24th
Dougherty, Shannon	Circuit	23rd
Dowd, David L.	Circuit	22nd
Dowd, James M.	Appellate Eastern	
Draper, George W. III	Supreme Court	
Dueker, Joseph S.	Circuit	21st
Dump, Harold L. II	Associate	27th
Dunne, Ellen Wyatt	Associate	21st
Eckold, Dennis C.	Associate	6th
Eftink, James G.	Associate	17th
Eighmy, Eric D.	Associate	46th
Elliott, R. Brent	Circuit	43rd

Evans, Justin	Associate	30th	Herron, Corey K.	Circuit	4th
Fagras, Michael J.	Circuit	11th	Hess, Philip M.	Appellate Eastern	
Fahnestock, Joel Paige	Circuit	16th	Hettenbach, Bryan ..	Circuit	22nd
Fall, Daniel	Associate	24th	Hickle, William E.	Circuit	25th
Fincham, Thomas C.	Circuit	6th	Higgins, Craig K.	Circuit	22nd
Fischer, Zel M.	Supreme Court		Highley, Julie	Associate	27th
Fisher, Brandon B.	Associate	28th	Hilton, Bruce F.	Circuit	21st
Flook, Timothy J.	Circuit	7th	Hogan, Elizabeth B.	Circuit	22nd
Flynn, Patrick	Circuit	45th	Horack, R. Zac	Associate	33rd
Foulke, Robert J.	Associate	39th	Horsefield, Patrick ..	Associate	42nd
Fowler, Katherine M.	Circuit	22nd	Horsman, Ryan W.	Circuit	43rd
Gabbert, A. Rex	Appellate Western		Horvath, Anthony	Associate	3rd
Gaddie, Chad	Associate	5th	Hosmer, D. Andrew	Associate	31st
Gaertner, Gary M. Jr.	Appellate Eastern		Houston, Matthew	Associate	20th
Gardner, Michael E.	Appellate Eastern		Hoven, David L.	Associate	20th
Garrett, Kenneth R. III	Circuit	16th	Howell, Jason M.	Associate	17th
Gaston, Douglas D.	Associate	25th	Hudson, Steven D.	Associate	3rd
Gebhardt, Mason R.	Associate	14th	Hurst D. Brett	Associate	4th
Ghasedi, Mondonna (Mondi)	Associate	21st	Inman, Timothy W.	Associate	24th
Gilley, Michael J.	Associate	26th	Jackson, John J.	Associate	10th
Goff, Joseph L. Jr.	Associate	24th	Jackson, Steve B.	Associate	26th
Gonzalez, Tracy Z.	Associate	13th	Jackson-Williams, Kayla	Associate	13th
Gooch, Ginger	Appellate Southern		Jacobs, J. Hasbrouck ..	Circuit	13th
Goodman, Jack A. L.	Appellate Southern		Jacobs, Michael R.	Associate	45th
Grantham, J. Stephen	Associate	26th	Jarrell, Bradley D.	Associate	35th
Green, Daniel R.	Circuit	19th	Johnson, Dwayne A.	Associate	11th
Green, Joseph L.	Associate	21st	Johnson, Laura J.	Circuit	38th
Greenwade, Kaiti	Associate	31st	Jones, David	Circuit	31st
Greenwell, Mike	Associate	41st	Julian, Megan H.	Associate	21st
Gross, Raymond M.	Associate	44th	Kaltenbronn, Jon A.	Associate	26th
Growcock, Jennifer R.	Appellate Southern		Kanatzar, James F.	Circuit	16th
Hackett, James A.	Associate	30th	Kanoy, Jason A.	Associate	43rd
Hamlett, Linda R.	Associate	12th	Kasper, Matthew R.	Associate	39th
Hamner, Matthew P.	Circuit	26th	Keal, Jeffrey C.	Associate	16th
Hand, Julianne Platz	Associate	23rd	Kellogg, Daniel F.	Circuit	5th
Hansbrough, W. Ann	Circuit	6th	Kelsaw, Nathan T.	Associate	42nd
Hardin-Tammons, Renee D.	Appellate Eastern		Kerr, Kristine A.	Circuit	21st
Hardwick, Lisa White	Appellate Western		Kime, Christina L.	Associate	42nd
Harmison, Jerry A. Jr.	Circuit	31st	King, Patrick L.	Associate	24th
Harrell, Kevin D.	Circuit	16th	Kirby, Devin S.	Associate	36th
Harris, Jeff	Circuit	13th	Kjar, James	Associate	27th
Harvey, Hugh C.	Associate	15th	Koeppen, Aaron G.	Circuit	26th
Hayden, Kenneth M.	Circuit	26th	Koester, Julie M.	Associate	32nd
Hayes, Scott	Circuit	14th	Koffman, Robert L.	Circuit	18th
Hays, Heather J.	Associate	22nd	Krauser, Karen L.	Associate	7th
Headrick, Michael V.	Associate	25th	Krohn, Matthew M.	Associate	3rd
Hearne, Matthew H.	Associate	21st	Kruse, Jessica L.	Circuit	38th
Heggie, Robert M.	Associate	21st	Kruse, Russell J.	Associate	15th
Helfrich, Ryan J.	Circuit	20th	Lamb, Jason H.	Circuit	12th
Hellman, Craig E.	Circuit	20th	Lasater, John R.	Circuit	21st
Hemenway, Jay	Associate	3rd	Lasater, Julia P.	Associate	21st
Henderson, Lisa Carter	Associate	30th	Lay, Virginia	Circuit	21st
Hendrickson, Michael O.	Circuit	30th	Leamer, Michael R.	Associate	43rd
Hensley, Joseph L.	Associate	29th	LePage, John	Associate	40th
			Lett, Stacey Jo	Associate	17th
			Levy, Ellen S.	Circuit	21st
			Lewis, Ben	Circuit	32nd
			Lipke, Scott A.	Circuit	32nd
			Limbaugh, Christopher K.	Associate	19th
			Llewellyn, Annette	Circuit	22nd
			Long, Colin	Associate	25th

Long, Susan E.	Associate	16th	Palmietto,		
Lovekamp,			Margaret E.	Associate	31st
Kelly Laree	Associate	1st	Pearson, D. Blake	Associate	33rd
Lynxwiler, Steven F.	Associate	36th	Peebles, Barbara T.	Associate	22nd
Manansala,			Pelikan, Daniel	Circuit	11th
Antonio (Tony)	Associate	23rd	Perkins, Lynne R.	Associate	22nd
Martin, Aaron	Associate	26th	Peyton, Krista	Associate	21st
Martin, Cynthia L.	Appellate Western		Pfeiffer, Mark D.	Appellate Western	
Mason, David C.	Circuit	22nd	Phillips, Jennifer M.	Circuit	16th
Mason-White,			Pierce, C. Wade	Associate	36th
Tracey A.	Associate	9th	Poor, Jerel L. III	Circuit	24th
May, Brian H.	Circuit	21st	Porter, Jill	Associate	30th
Mayer, Robert N.	Circuit	35th	Powell, Mark A.	Associate	31st
McCarthy, Thomas A.	Associate	22nd	Powell, W. Brent	Supreme Court	
McCulloch, Trisha E.	Associate	11th	Pritchett, Michael M.	Circuit	36th
McDonough,			Privette, Steven M.	Circuit	37th
W. Chris	Circuit	11th	Purschke, Joseph W.	Associate	20th
McGaugh, Joe Don	Associate	8th	Pyle, Thomas G.	Associate	28th
McGinley,			Quigless, Angela T.	Appellate Eastern	
Rebecca S.	Associate	4th	Randazzo, Mike	Circuit	42nd
McGraugh,			Ransom, Robin	Supreme Court	
Christopher E.	Circuit	22nd	Rathert, Joseph A.	Circuit	23rd
McKenzie,			Ray, R. David	Associate	37th
Charles H.	Circuit	16th	Redington, Thomas P.	Associate	2nd
McLaughlin,			Reeves,		
Nancy M. Watkins	Circuit	21st	William Edward	Circuit	34th
McNelly,			Rellihan, Jerry J.	Associate	27th
Amanda Bundren	Associate	21st	Replogle, David C.	Associate	30th
Medler, Jeffrey P.	Associate	21st	Rhoades, Anna C.	Associate	40th
Melenbrink, Victor J.	Circuit	23rd	Ribaudo, Nellie	Circuit	21st
Merrell, Jeffrey M.	Circuit	46th	Rice, Robert L. (Bob)	Associate	4th
Miller, Frank E.	Associate	32nd	Rigby, Twila K.	Associate	16th
Miller, Heather L.	Associate	26th	Roach, Kaitlyn A.	Associate	17th
Miller, Joel A.	Associate	4th	Robb, Patrick	Circuit	5th
Miller, Timothy S.	Associate	23rd	Roberts, Rick R.	Circuit	1st
Millikan, Scott A.	Circuit	22nd	Rodecap, Janette K.	Associate	16th
Missey, Darrell	Circuit	23rd	Roiher, David	Associate	22nd
Mitchell, Karen King	Appellate Western		Roldan, Marco	Circuit	16th
Mittelhauser, Jeff A.	Associate	18th	Rolf, Dennis A.	Circuit	15th
Mobley, David C.	Associate	10th	Rose, Kelly Halford	Associate	15th
Moon, Corey R.	Associate	2nd	Round, Bryan E.	Circuit	16th
Moriarty, Joan L.	Circuit	22nd	Rowden, Kerry G.	Associate	25th
Morrell,			Rumley, J. Michael	Associate	17th
Stephanie M.	Associate	13th	Russell, Mary R.	Supreme Court	
Mouton, David B.	Circuit	29th	Sandcork, Jeffrey J.	Associate	11th
Munton, David R.	Circuit	28th	Satterfield, Joe Z.	Associate	35th
Myers, T. Todd	Associate	31st	Schaefer, Kate	Circuit	5th
Navarro-McKelvey,			Scheibe, Richard L.	Associate	12th
Rebeca M.	Circuit	11th	Scherer, Jason	Associate	35th
Newsham, John F.	Associate	21st	Schrum, Scott J.	Associate	42nd
Nicholas, John A.	Associate	29th	Seaton, Marty W.	Circuit	16th
Nichols, James V.	Associate	28th	Seay, Megan	Circuit	42nd
Nicoli, Kimberly J.	Associate	1st	Sechrest, Brice R.	Associate	24th
Noble, Michael W.	Circuit	22nd	Selby, Kevin	Circuit	40th
Odenwald, Kurt S.	Appellate Eastern		Sengheiser, Jason M.	Circuit	22nd
O'Hara, Alisha D.	Circuit	7th	Senkel,		
Ohmer, Steven R.	Circuit	22nd	Katherine M. Hardy ...	Associate	23rd
Off, Mary Elizabeth	Circuit	21st	Shafer, Abe (Quint) V	Associate	6th
Otto, Jalilah	Circuit	16th	Shaw, Kimberly J.	Associate	13th
Page, Edward L.	Circuit	23rd	Sheffield, Mary W.	Appellate Southern	
Page, Lisa K.	Appellate Eastern		Shepherd,		
			Rachel Bringer	Circuit	10th
			Shock, John H.	Associate	36th

Skouby, Jacob R. Jr.	Associate	40th	Veenstra, Lynette	Associate	44th
Smith, Brittney R.	Associate	11th	Vincent,		
Smith, Talley M.	Associate	10th	David Lee III	Circuit	21st
Spencer, Rebecca L.	Associate	5th	Wagner, Michael	Circuit	17th
Spielman, John C.	Associate	35th	Waldemer, Dean P.	Circuit	21st
Stacey, Brenda	Circuit	23rd	Walden, Kevin L.	Circuit	8th
Stelzer, Michael F.	Circuit	22nd	Walker, S. Cotton	Circuit	19th
Stevens, Cristian M.	Appellate Eastern		Wallach, Stanley J.	Circuit	21st
Stewart, Richard M.	Circuit	21st	Walsh, Joseph L. III	Circuit	21st
Stockard, Josephine	Associate	31st	Ward, Steven	Associate	38th
Stockdale, Kyndra J.	Associate	16th	Weir, Mary F.	Associate	16th
Stovall-Reid, Calea	Circuit	22nd	Wexler-Horn,		
Stremel, Gregory N.	Circuit	40th	Wendy L.	Circuit	24th
Stumpe, Brian	Associate	19th	White, Daniel Lee	Associate	7th
Styles, Mark A. Jr.	Circuit	16th	Whyte, Joseph P.	Circuit	22nd
Sullivan, Sherri B.	Appellate Eastern		Wichmer, Dan	Circuit	31st
Sutton, Janet	Appellate Western		Willingham, R. Travis	Associate	16th
Swaim, Kristie J.	Associate	2nd	Wilson, Christopher	Associate	13th
Teichman, Brent F.	Associate	17th	Wilson, Matthew J.	Circuit	2nd
Thompson,			Wilson, Paul C.	Supreme Court	
Benjamin E.	Associate	42nd	Winfrey, Larry	Associate	26th
Thomson,			Witt, Gary D.	Appellate Western	
W. Douglas	Appellate Western		Woodiest,		
Thornhill, Matthew	Associate	11th	Rochelle M.	Associate	22nd
Torrence, John M.	Circuit	16th	Wright, Clinton R.	Circuit	22nd
Trotter, Al Don	Associate	39th	Wright, Michael	Associate	12th
Troxell, Gary A.	Associate	28th	Yarnell, R. Tiffany	Associate	46th
Tschannen, Terry A.	Circuit	9th	Yates, Carl W. "Wes" III ..	Associate	23rd
Tubbs, Brian A.	Associate	4th	Youngs, J. Dale	Circuit	16th
Tucker, Frederick P.	Circuit	41st	Zellweger, Nicole S.	Associate	21st
Underwood,			Zhang, Jerri J.	Circuit	16th
Joshua D.	Associate	34th			
Vandeloecht,					
Andrea Ravens	Associate	9th			

State Public Defender Commission

1000 W. Nifong, Bldg. 7, Ste. 100, Columbia 65203

State Public Defender	Mary Fox	(573) 777-9977
Chair	Charles E. Atwell	Kansas City
Vice Chair	Larry H. Ferrell	Cape Girardeau
Secretary	Gary B. Fuhr	Imperial
Member	Gloria C. Reno	University City
Member	Roy Richter	Ozark
Member	Rodney Schad	Versailles
Member, <i>Ex officio</i>	Mary Fox	Columbia
Member	(Vacancy, 1)	

Missouri County Officials

The following list of officials for 2023–2024 was furnished by county clerks, the Jackson County executive, St. Louis County executive and St. Louis City Register. Listed are the officials' names, political affiliation, office addresses and telephone numbers. Population for each county is furnished by the U.S. Census. Assessed valuation is furnished by the Missouri State Tax Commission. Assessed value is for 2020 taxable properties. County official positions are listed in alphabetical order.

Adair County

County seat and zip code: Kirksville 63501.

County population: 25,185. **Classification:** Third Class. **Assessed valuation:** \$441,182,487.

Square miles: 567. **Organized:** January 29, 1841.

Named for: John Adair, Governor of Kentucky.

Assessor, Kent Bryant, (R), Adair County Courthouse, 106 W. Washington St., Kirksville 63501; (660) 665-4423; FAX (660) 665-0349; kbryant@adaircomo.com

Clerk Circuit Court, Martha Cole, (R), Adair County Circuit Clerk, PO Box 690, Kirksville 63501; (660) 665-2552; FAX (660) 665-3420; martha.cole@courts.mo.gov

Clerk County Commission, Sandra Collop, (D), Adair County Courthouse, 106 W. Washington St., Kirksville 63501; (660) 665-3350; FAX (660) 785-3233; scollop@adaircomo.com

Collector of Revenue, Sonja Harden, (D), Adair County Courthouse, 106 W. Washington St., Kirksville 63501; (660) 665-3481; FAX (660) 785-3200; sharden@adaircomo.com

Commissioner, First District, William J. King, (R), Adair County Courthouse, 106 W. Washington St., Kirksville 63501; (660) 234-7926; FAX (660) 665-8406; bking@adaircomo.com

Commissioner, Second District, Mark Thompson, (R), Adair County Courthouse, 106 W. Washington St., Kirksville 63501; (660) 234-7927; FAX (660) 665-8406; mthompson@adaircomo.com

Coroner, Brian C. Noe, (R), 1008 N. Potter Ave., Kirksville 63501; (660) 665-1300; FAX (660) 665-3223

County Health Department Administrator*, Jim LeBaron, 1001 S. Jamison St., Kirksville 63501; (660) 665-8491; FAX (660) 627-2913; jim.lebaron@lpha.mo.gov

County Road and Bridge Supervisor*, JB Hamlin, 23016 Potter Tr., Kirksville 63501; (660) 665-6767; FAX (660) 785-3227; adairrandb@adaircomo.com

County Surveyor*, David W. Borden, 21611 State Hwy. T, Callao 63534; (660) 346-8214

Emergency Management Director*, William J. King, Adair County Courthouse, 106 W. Washington St., Kirksville 63501; (660) 234-7926; FAX (660) 665-8406; bking@adaircomo.com

Presiding Commissioner, Mark Shahan, (R), Adair County Courthouse, 106 W. Washington St., Kirksville 63501; (660) 665-2283; FAX (660) 665-8406; mshahan@adaircomo.com

Prosecuting Attorney, David Goring, (R), 300B N. Franklin St., PO Box 314, Kirksville 63501; (660) 627-3625; FAX (660) 627-3835; david.goring@prosecutors.mo.gov

Public Administrator, Rhonda Noe, (R), Adair County Annex, 300A N. Franklin St., Kirksville 63501; (660) 785-3211; FAX (660) 785-3229; rnoe@adaircomo.com

Recorder of Deeds, Tracy Hunter, (D), Adair County Courthouse, 106 W. Washington St., Kirksville 63501; (660) 665-3890; FAX (660) 785-3212; thunter@adaircomo.com

Sheriff, Eldon Grissom, (R), 215 N. Franklin, Kirksville 63501; (660) 665-4644; FAX (660) 785-3224; egrissom@adairsomo.com

Treasurer, Lori J. Smith, (R), Adair County Courthouse, 106 W. Washington St., Kirksville 63501; (660) 665-6755; FAX (573) 234-7002; lsmith@adaircomo.com

*Appointed

Andrew County

County seat and zip code: Savannah 64485.

County population: 18,002. **Classification:** Third class. **Assessed valuation:** \$332,370,315.

Square miles: 436. **Organized:** January 29, 1841.

Named for: Andrew Jackson Davis, a prominent citizen of St. Louis.

Assessor, Paul Garrison, (R), Andrew County Courthouse, PO Box 149, Savannah 64485; (816) 324-3023; FAX (816) 324-5667; *assessor@andrewcountymo.gov*

Clerk Circuit Court, Christy Porter, (R), PO Box 318, Savannah 64485; (816) 324-3921; FAX (816) 324-3191; *christy.porter@courts.mo.gov*

Clerk County Commission, Sarah Miller, (R), Andrew County Courthouse, PO Box 206, Savannah 64485; (816) 324-3624; FAX (816) 324-6154; *clerk@andrewcountymo.gov*

Collector of Revenue, Phil Rogers, (R), Andrew County Courthouse, PO Box 47, Savannah 64485; (816) 324-3914; FAX (816) 324-6154; *collector@andrewcountymo.gov*

Commissioner, Eastern District, Fritz Hegeman, (R), Andrew County Courthouse, PO Box 206, Savannah 64485; (816) 324-5716; FAX (816) 324-6154; *eastdistrict@andrewcountymo.gov*

Commissioner, Western District, Gary Baumann, (R), Andrew County Courthouse, PO Box 206, Savannah 64485; (816) 324-5716; FAX (816) 324-6154; *westdistrict@andrewcountymo.gov*

Coroner, Doug Johnson, (R), 10701 State Rt. H, Savannah 64485; (816) 487-2100

County Health Department Director, Andrew Hoffman, PO Box 271, Savannah 64485; (816) 324-3139; *andrewh@andrewcountyhealth.com*

County Surveyor, F. Shane Terhune, (R), 13433 CR 191, Savannah 64485; (816) 324-5320

Emergency Management Director, Kristie Miller, PO Box 271, Savannah 64485; (816) 324-3139; *kristym@andrewcountyhealth.com*

Presiding Commissioner, Brad Jarvis, (R), Andrew County Courthouse, PO Box 206, Savannah 64485; (816) 324-5716; FAX (816) 324-6154; *presiding@andrewcountymo.gov*

Prosecuting Attorney, Monica Morrey, (R), Andrew County Courthouse, PO Box 377, Savannah 64485; (816) 324-3535; FAX (816) 324-6015; *prosecutor@andrewcountymo.gov*

Public Administrator, Gary Chambers, (R), Andrew County Courthouse, PO Box 347, Savannah 64485; (816) 324-8532; FAX (816) 324-6154; *pubadmin@andrewcountymo.gov*

Recorder of Deeds, Chanler Williams, (R), Andrew County Courthouse, PO Box 208, Savannah 64485; (816) 324-4221; FAX (816) 324-5667; *recorder@andrewcountymo.gov*

Road and Bridge Supervisor, Jim Galbraith, 15950 CR 322, Savannah 64485; (816) 324-

4012; FAX (816) 324-6527; *achwydept@unitedfiber.email*

Sheriff, Grant Gillett, (R), Andrew County Jail, 400 E. Main, Savannah 64485; (816) 324-4114; FAX (816) 324-5110; *sheriff@andrewcountymo.gov*

Treasurer, Cindy Esely, (R), Andrew County Courthouse, PO Box 122, Savannah 64485; (816) 324-3614; *treasurer@andrewcountymo.gov*

Atchison County

County seat and zip code: Rock Port 64482. **County population**: 5,234. **Classification**: Third class. **Assessed valuation**: \$190,297,540. **Square miles**: 560. **Organized**: February 14, 1845. **Named for**: David Rice Atchison, United States Senator.

Assessor, Lori Brown Jones, (D), Atchison County Courthouse, PO Box 280, Rock Port 64482; (660) 744-2948; FAX (660) 744-5948; *atchcoassessor@atcomo.org*

Clerk Circuit Court, Thyra (Davis) Beckman, (R), Atchison County Courthouse, PO Box 280, Rock Port 64482; (660) 744-2700; FAX (660) 744-5705; *thyra.beckman@courts.mo.gov*

Clerk County Commission, Susette M. Taylor, (R), Atchison County Courthouse, 400 S. Washington, PO Box 280, Rock Port 64482; (660) 744-6214; FAX (660) 744-5499; *acclerk@atcomo.org*

Collector of Revenue, Diane Livengood, (R), Atchison County Courthouse, PO Box 280, Rock Port 64482; (660) 744-2770; FAX (660) 744-5499; *accollector@atcomo.org*

Commissioner, Northern District, James Quimby, (R), Atchison County Courthouse, PO Box 280, Rock Port 64482; (660) 744-6214; FAX (660) 744-5499; *acclerk@atcomo.org*

Commissioner, Southern District, Richard C. Burke, (D), Atchison County Courthouse, PO Box 280, Rock Port 64482; (660) 744-6214; FAX (660) 744-5499; *rcburke@rpt.coop*

Coroner, Shawn Minter Jr., (R), 217 N. Main, Rock Port 64482; (660) 744-2215; *minterfuneral@rpt.coop*

County Health Department Director, Julie Livengood, 421 Main St., Tarkio 64491; (660) 736-4121; FAX (660) 736-5533; *julie.livengood@pha.mo.gov*

Emergency Management Director/911 Director, Rhonda Wiley, 472 Rainbow, Rock Port 64482; (660) 744-6606; *ac911@atcomo.org*

Presiding Commissioner, Curtis Livengood, (R), Atchison County Courthouse, PO Box 280, Rock Port 64482; (660) 744-6214; FAX (660) 744-5499; *clivengood@rogerlivengood.tax.com*

Prosecuting Attorney, Dan Smith, (I), Atchison County Courthouse, PO Box 280, Rock Port 64482; (660) 744-5440; FAX (660) 744-5480; *atchisonpa@atcomo.org*

Public Administrator, Teresa Jayne Scott, (R), PO Box 266, Tarkio 64491; (660) 623-9900; *acpa@atcomo.org*

Recorder of Deeds, Eliza Beasing, (R), Atchison County Courthouse, PO Box 280, Rock Port 64482; (660) 744-2707; FAX (660) 744-5705; *acrecorder@atcomo.org*

Sheriff, Dennis D. Martin, (R), Atchison County Jail, 511 W. Clay, Rock Port 64482; (660) 744-6271; FAX (660) 744-6274; *countybear@rpt.coop*

Treasurer, Debbie True, (R), Atchison County Courthouse, PO Box 280, Rock Port 64482; (660) 744-2800; FAX (660) 744-5499; *actreasurer@atcomo.org*

Audrain County

County seat and zip code: Mexico 65265.

County population: 24,982. **Classification:** Third class. **Assessed valuation:** \$456,767,252. **Square miles:** 692. **Organized:** December 17, 1836. **Named for:** James H. Audrain, Missouri legislator.

Assessor, Melissa Maupin, (D), Audrain County Courthouse, 101 N. Jefferson, Rm. 106, Mexico 65265; (573) 473-5827; FAX (573) 975-4521; *mmaupin@audraincounty.org*

Clerk Circuit Court, Meagan D. Miller, (R), Audrain County Courthouse, 101 N. Jefferson, Rm. 204, Mexico 65265; (573) 473-5840; FAX (573) 581-3237; *meagan.miller@courts.mo.gov*

Clerk County Commission, Lisa Smith, (R), Audrain County Courthouse, 101 N. Jefferson, Rm. 101, Mexico 65265; (573) 473-5820; FAX (573) 581-2380; *lsmith@audraincounty.org*

Collector of Revenue, Amy K. LeCount, (R), Audrain County Courthouse, 101 N. Jefferson, Rm. 103, Mexico 65265; (573) 473-5824; FAX (573) 582-7221; *alecount@audraincounty.org*

Commissioner, Eastern District, Leslie Meyer, (R), Audrain County Courthouse, 101 N. Jefferson, Rm. 102, Mexico 65265; (573) 473-5822; FAX (573) 581-2380; *lmeyer@audraincounty.org*

Commissioner, Western District, Tracy R. Graham, (R), Audrain County Courthouse, 101 N. Jefferson, Rm. 102, Mexico 65265; (573) 473-5822; FAX (573) 581-2380; *tgraham@audraincounty.org*

Coroner, Todd Yager, (R), 425 S. Jefferson, Mexico 65265; (573) 581-5330

Presiding Commissioner*, Alan Winders, (R), Audrain County Courthouse, 101 N. Jefferson, Rm. 102, Mexico 65265; (573) 473-5823; FAX (573) 581-2380; *awinders@audraincounty.org*

Prosecuting Attorney, Jacob Shellabarger, (R), Audrain County Courthouse, 101 N. Jefferson, Rm. 306, Mexico 65265; (573) 473-5860; FAX (573) 473-5865; *jshellabarger@audraincounty.org*

Public Administrator, Connie J. Hagan, (D), Audrain County Courthouse, 101 N. Jefferson, Rm. 305, Mexico 65265; (573) 473-5891; *chagan@audraincounty.org*

Recorder of Deeds, Teresa L. Allen, (R), Audrain County Courthouse, 101 N. Jefferson, Rm. 105, Mexico 65265; (573) 473-5830; FAX (573) 581-8087; *tallen@audraincounty.org*

Sheriff, Matt Oller, (R), Audrain County Jail, 1100 Littleby Rd., Mexico 65265; (573) 473-5801; FAX (573) 581-2924; *moller@audrainsheriff.org*

Treasurer, Patty Meyers, (D), Audrain County Courthouse, 101 N. Jefferson, Rm. 104, Mexico 65265; (573) 473-5826; FAX (573) 581-2380; *pmeyers@audraincounty.org*

*Appointed

Barry County

County seat and zip code: Cassville 65625.

County population: 34,712. **Classification:** Third class. **Assessed valuation:** \$613,149,622. **Square miles:** 773. **Organized:** January 5, 1835. **Named for:** William T. Barry, U.S. Postmaster General.

Assessor, Sherry Smith, (R), Barry County Courthouse, 700 Main St., Ste. 7, Cassville 65625; (417) 847-4589; FAX (417) 847-2377

Clerk Circuit Court, Craig Williams, (R), Barry County Judicial Center, 102 West St., Ste. 1, Cassville 65625; (417) 847-3133; FAX (417) 847-6298

Clerk County Commission, Joyce Ennis, (R), Barry County Courthouse, 700 Main St., Ste. 2, Cassville 65625; (417) 847-2561; FAX (417) 847-5311

Collector of Revenue, Skyler Bowman, (R), Barry County Courthouse, 700 Main St., Ste. 3, Cassville 65625; (417) 847-2113; FAX (417) 847-5045

Commissioner, Northern District, Gary Schad, (R), Barry County Courthouse, 700 Main St., Ste. 2, Cassville 65625; (417) 847-4628; FAX (417) 847-5311

Commissioner, Southern District, Gene Robbins, (R), Barry County Courthouse, 700 Main St., Ste. 2, Cassville 65625; (417) 847-4628; FAX (417) 847-5311

Coroner*, Gary Swearingen, (R), 135 Robinhood Dr., Cassville 65625; (417) 342-3950

County Health Department Director*, Roger Brock, PO Box 207, Cassville 65625; (417) 847-2144

County Surveyor, (Vacancy)

Emergency Management Director*, David Compton, PO Box 34, Purdy 65734; (417) 737-1142

Presiding Commissioner, Steve Blankenship, (R), Barry County Courthouse, 700 Main St., Ste. 2, Cassville 65625; (417) 847-4628; FAX (417) 847-5311

Prosecuting Attorney, Amy Boxx, (R), Barry County Judicial Center, 102 West St., Ste. 4, Cassville 65625; (417) 847-3133; FAX (417) 847-5760

Public Administrator, Sam Madsen, (R), 102 West St., Ste. 5, Cassville 65625; (417) 847-0541; FAX (417) 847-0543

Recorder of Deeds, Danielle Still, (R), 700 Main St., Ste. 6, Cassville 65625; (417) 847-2914; FAX (417) 847-8740

Sheriff, Danny Boyd, (R), 600 Mill St., Cassville 65625; (417) 847-6556; FAX (417) 847-6422

Treasurer, Greta Tripp, (R), Barry County Courthouse, 700 Main St., Ste. 5, Cassville 65625; (417) 847-2019; FAX (417) 847-2019

(417) 682-2960; *melinda.maberry@courts.mo.gov*

Clerk County Commission, Nikki Brand, (R), Barton County Courthouse, 1004 Gulf, Rm. 103, Lamar 64759; (417) 682-3529; FAX (417) 682-4100; *countyclerk@countyofbarton.com*

Collector/Treasurer, Brittanica Born, (R), Barton County Courthouse, 1004 Gulf, Rm. 101, Lamar 64759; (417) 682-5881; FAX (417) 682-4136; *colltreas@countyofbarton.com*

Commissioner, District One, Ben Reed, (R), Barton County Courthouse, 1004 Gulf, Rm. 102, Lamar 64759; (417) 682-4110; FAX (417) 682-4100; *commission@countyofbarton.com*

Commissioner, District Two, Jeff Tucker, (R), Barton County Courthouse, 1004 Gulf, Rm. 102, Lamar 64759; (417) 682-4110; FAX (417) 682-4100; *commission@countyofbarton.com*

Coroner, Sarah Rutledge, (R), 1208 E. 12th, Lamar 64759; (417) 214-7296; *bartoncountycornormo@gmail.com*

County Health Department Director, Joel Dermott, 1301 E. 12th, Lamar 64759; (417) 682-3363

Emergency Management Director, Tom Ryan, Barton County Courthouse, 1004 Gulf, Lamar 64759; (417) 682-2201; *bartoncoem@countyofbarton.com*

Presiding Commissioner, David Johnson, (R), Barton County Courthouse, 1004 Gulf, Rm. 102, Lamar 64759; (417) 682-4110; FAX (417) 682-4100; *commission@countyofbarton.com*

Prosecuting Attorney, Mike Smalley, (R), 201 W. 10th, Lamar 64759; (417) 682-5000; FAX (417) 682-5005; *smalleylawoffice@gmail.com*

Public Administrator, Julie Hagen, (R), Barton County Courthouse, 1004 Gulf, Rm. 201, Lamar 64759; (417) 682-5060; FAX (417) 682-4109; *publicadmin@countyofbarton.com*

Recorder of Deeds, Lisa Cunningham, (R), Barton County Courthouse, 1004 Gulf, Rm. 107, Lamar 64759; (417) 682-2110; FAX (417) 682-4102; *bartonco.recorder@gmail.com*

Sheriff, John Simpson, (R), 1010 Cherry St., Lamar 64759; (417) 682-5541; FAX (417) 682-5805; *jsimpson@countyofbarton.com*

Bates County

County seat and zip code: Butler 64730.
County population: 16,105. **Classification**: Third

*Appointed

Barton County

County seat and zip code: Lamar 64759.
County population: 11,658. **Classification**: Third class. **Assessed valuation**: \$246,977,055. **Square miles**: 597. **Organized**: December 12, 1855. **Named for**: David Barton, United States Senator.

Assessor, Richard A. Johnson, (R), Barton County Courthouse, 1004 Gulf, Rm. 109, Lamar 64759; (417) 682-3553; FAX (417) 681-0176; *assessor@countyofbarton.com*

Clerk Circuit Court, Melinda Maberry, (R), Barton County Courthouse, 1004 Gulf, Rm. 204, Lamar 64759; (417) 682-2444; FAX

class. **Assessed valuation:** \$270,700,325. **Square miles:** 849. **Organized:** January 29, 1841. **Named for:** Frederick Bates, Governor of Missouri.

Assessor, Carl Bettels, (R), Bates County Administration Bldg., 103 W. Dakota, Rm. 4, Butler 64730; (660) 679-3157; FAX (660) 679-4935

Clerk Circuit Court, Shelli White, (R), Bates County Courthouse, 1 N. Delaware, Butler 64730; (660) 679-5171; FAX (660) 679-4446

Collector/Treasurer, Jimmy Platt, (D), Bates County Administration Bldg., 103 W. Dakota, Rm. 2, Butler 64730; (660) 679-3341; FAX (660) 679-9922

Commissioner, Northern District, Ken Mooney, (R), Bates County Administration Bldg., 103 W. Dakota, Rm. 5, Butler 64730; (660) 227-7047; FAX (660) 679-9922

Commissioner, Southern District, Trent Nelson, (R), Bates County Administration Bldg., 103 W. Dakota, Rm. 5, Butler 64730; (660) 227-7046; FAX (660) 679-9922

Coroner, Greg Mullinax, (R), 10 S. High St., Butler 64730; (660) 679-0009; FAX (888) 850-9757; *greg@batescountycoroner.com*

County Clerk, Jami Page, (R), Bates County Administrative Bldg., 103 W. Dakota, Rm. 1, Butler 64730; (660) 679-3371; FAX (660) 679-9922; *bates@sos.mo.gov*

County Health Department Director, Jody Welston, 501 N. Orange, PO Box 208, Butler 64730; (660) 679-6108; FAX (660) 679-6022

County Surveyor and Engineer, W.C. Bill Lethcho, (D), Bates County Administration Bldg., 103 W. Dakota, Rm. 6, Butler 64730; (660) 679-4031; FAX (660) 679-9922

Emergency Management Director, Dennis Jacobs, 108 E. Fort Scott, Butler 64730; (660) 200-2034; FAX (660) 200-2035

Presiding Commissioner, Jim Wheatley, (R), Bates County Administration Bldg., 103 W. Dakota, Rm. 5, Butler 64730; (660) 227-7045; FAX (660) 679-9922

Prosecuting Attorney, Hugh C. Jenkins, (R), Bates County Courthouse, 1 N. Delaware, Butler 64730; (660) 679-4030; FAX (660) 679-4246

Public Administrator, Brenda Doody, (R), Bates County Courthouse, 1 N. Delaware, Butler 64730; (660) 200-7225

Recorder of Deeds, Danyelle Baker, (R), Bates County Administration Bldg., 103 W. Dakota, Rm. 3, PO Box 186, Butler 64730; (660) 679-3611; FAX (660) 679-4935

Sheriff, Chad Anderson, (R), 6 W. Fort Scott, Butler 64730; (660) 679-3232; FAX (660) 679-4147

Benton County

County seat and zip code: Warsaw 65355. **County population:** 19,908. **Classification:** Third class. **Assessed valuation:** \$328,206,556. **Square miles:** 729. **Organized:** January 3, 1835. **Named for:** Thomas Hart Benton, United States Senator.

Assessor, James H. Hansen II, (R), Benton County Courthouse, PO Box 40, Warsaw 65355; (660) 438-5323; *county.assessor@bentoncomo.com*

Clerk Circuit Court, Shanda R. Schultz, (R), Benton County Courthouse, PO Box 37, Warsaw 65355; (660) 438-7712; FAX (660) 438-5755; *shanda.schultz@mo.courts.gov*

Clerk County Commission, Susan Porterfield, (R), Benton County Courthouse, 316 Van Buren St., PO Box 1238, Warsaw 65355; (660) 438-7326; FAX (660) 438-3275; *susan.porterfield@bentoncomo.com*

Collector of Revenue, David Brodersen, (R), Benton County Courthouse, PO Box 428, Warsaw 65355; (660) 438-7721; FAX (660) 438-2062; *david.brodersen@bentoncomo.com*

Commissioner, Northern District, D. Scott Harms, (R), Benton County Courthouse, PO Box 1238, Warsaw 65355; (660) 438-7406; FAX (660) 438-3275; *scott.harms@bentoncomo.com*

Commissioner, Southern District, Larry G. Berry, (R), Benton County Courthouse, PO Box 1238, Warsaw 65355; (660) 438-7406; FAX (660) 438-3275; *larry.berry@bentoncomo.com*

Coroner, J. Weston Miller, (R), PO Box 910, Warsaw 65355

County Health Department Director, Linda Viebrock, PO Box 935, Warsaw 65355; (660) 438-2876; FAX (660) 438-5476

County Surveyor, Jesse Winger, (R), PO Box 790, Warsaw 65355

Emergency Management Director, Mark Richerson, 1231 Hirsch Pkwy., PO Box 852, Warsaw 65355; (660) 438-8412; *bencoemd@bentoncomo.com*

Presiding Commissioner, Steve Daleske, (R), Benton County Courthouse, PO Box 1238, Warsaw 65355; (660) 438-7406; FAX (660) 438-3275; *steve.daleske@bentoncomo.com*

Prosecuting Attorney, Rod Richardson, (R), Benton County Courthouse, PO Box 937, Warsaw 65355; (660) 438-5022; FAX (660) 438-9506; *rod.richardson@bentoncomo.com*

Public Administrator, Lori Dunkin, (R), Benton County Courthouse, PO Box 219, Lincoln

65338; (660) 547-3041; FAX (660) 547-3719; *public.admin@bentoncomo.com*

Recorder of Deeds, Carla J. Brown, (R), Benton County Courthouse, PO Box 1147, Warsaw 65355; (660) 438-5732; FAX (660) 438-3652; *county.recorder@bentoncomo.com*

Sheriff, Eric Knox, (R), Benton County Sheriff's Office, PO Box 67, Warsaw 65355; (660) 438-6135; FAX (660) 438-3053; *eric.knox@bentoncomo.com*

Treasurer, Rick Renno, (R), Benton County Courthouse, PO Box 684, Warsaw 65355; (660) 438-6313; FAX (660) 438-3275; *county.treasurer@bentoncomo.com*

Bollinger County

County seat and zip code: Marble Hill 63764.

County population: 10,556. **Classification:** Third class. **Assessed valuation:** \$169,003,817. **Square miles:** 621. **Organized:** March 1, 1851. **Named for:** George F. Bollinger, pioneer settler and Missouri legislator.

Assessor, Ronda Elfrink, (R), Bollinger County Courthouse, 204 High St., Ste. 1, Marble Hill 63764; (573) 238-1900, ext. 1; FAX (573) 238-3275; *bocoassessor@bocogov.com*

Clerk Circuit Court, Dana Mayfield, (R), Bollinger County Courthouse, 204 High St., Ste. 6, Marble Hill 63764; (573) 238-1900; FAX (573) 238-2773; *dana.mayfield@courts.mo.gov*

Clerk County Commission, Brittany Howard, (R), Bollinger County Courthouse, 204 High St., Ste. 5, Marble Hill 63764; (573) 238-1900; FAX (573) 238-3275; *bollinger@sos.mo.gov*

Collector of Revenue, Nonie Cowell, (R), Bollinger County Courthouse, 204 High St., Ste. 2, Marble Hill 63764; (573) 238-1900; FAX (573) 238-3275; *bocollector@bocogov.com*

Commissioner, First District*, Tim Shelby, (R), Bollinger County Courthouse, 204 High St., Ste. 5, Marble Hill 63764; (573) 238-1900; FAX (573) 238-3275; *bococommission@outlook.com*

Commissioner, Second District, Chad Hulvey, (R), Bollinger County Courthouse, 204 High St., Ste. 5, Marble Hill 63764; (573) 238-1900; FAX (573) 238-3275; *bococommission@outlook.com*

Coroner, Calvin Troxell, (R), PO Box 911, Marble Hill 63764; (573) 225-5380; *mhfresq2@att.net*

County Health Department Director, Juanita Welker, PO Box 409, Marble Hill 63764; (573) 238-2817; *jwelker@bollingercountyhealth.org*

County Surveyor, (Vacancy)

Emergency Management Director*, Kevin Cooper, 204 High St., Ste. 5, Marble Hill 63764; (573) 208-0131; *kscparamed@gmail.com*

Presiding Commissioner, Leo Arnzen, (R), Bollinger County Courthouse, 204 High St., Ste. 5, Marble Hill 63764; (573) 238-1900; FAX (573) 238-3275; *leo.a.arnzen@gmail.com*

Prosecuting Attorney, Stephen Gray, (R), PO Box 200, Marble Hill 63764; (573) 238-2641; FAX (573) 238-0433; *stephen.gray@prosecutors.mo.gov*

Public Administrator, Larry L. Welker, (R), PO Box 38, Marble Hill 63764; (573) 238-3538; *llwelker12@gmail.com*

Recorder of Deeds, Dana Fulbright, (R), Bollinger County Courthouse, 204 High St., Ste. 7, Marble Hill 63764; (573) 238-1900; FAX (573) 238-3275; *bocorecorder@gmail.com*

Sheriff, Casey Graham, (R), Bollinger County Sheriff's Dept., 202 High St., Marble Hill 63764; (573) 238-2633; FAX (573) 238-3095; *sheriffcaseyagraham@gmail.com*

Treasurer, Scott Minson, (R), Bollinger County Courthouse, 204 High St., Ste. 8, Marble Hill 63764; (573) 238-1900; FAX (573) 238-3275; *treasurer@bocogov.com*

*Appointed

Boone County

County seat and zip code: Columbia 65201.

County population: 185,840. **Classification:** First class. **Assessed valuation:** \$3,558,530,594. **Square miles:** 687. **Organized:** November 16, 1820. **Named for:** Daniel Boone.

Assessor, Kenny Mohr, (D), Boone County Government Center, 801 E. Walnut, Rm. 143, Columbia 65201; (573) 886-4270; FAX (573) 886-4254; *kmohr@boonecountymo.org*

Auditor, Kyle Rieman, (D), Boone County Government Center, 801 E. Walnut, Rm. 304, Columbia 65201; (573) 886-4275; FAX (573) 886-4280; *krieman@boonecountymo.org*

Clerk Circuit Court, Christy Blakemore, (D), Boone County Courthouse, 705 E. Walnut, Columbia 65201; (573) 886-4000; FAX (573) 886-4044; *christy.blakemore@courts.mo.gov*

Clerk County Commission, Brianna Lennon, (D), Boone County Government Center, 801 E. Walnut, Rm. 236, Columbia 65201; (573) 886-4295; FAX (573) 886-4300; *blennon@boonecountymo.org*

Collector of Revenue, Brian C. McCollum, (D), Boone County Government Center, 801 E. Walnut, Rm. 118, Columbia 65201; (573) 886-4285; FAX (573) 886-4294; *bmccollum@boonecountymo.org*

Commissioner, District I, Justin Aldred, (D), Boone County Government Center, 801 E. Walnut, Rm. 333, Columbia 65201; (573) 886-4307; FAX (573) 886-4311; *jaldred@boonecountymo.org*

Commissioner, District II, Janet M. Thompson, (D), Boone County Government Center, 801 E. Walnut, Rm. 333, Columbia 65201; (573) 886-4307; FAX (573) 886-4311; *jthompson@boonecountymo.org*

Presiding Commissioner, Kip Kendrick, (D), Boone County Government Center, 801 E. Walnut, Rm. 333, Columbia 65201; (573) 886-4307; FAX (573) 886-4311; *kkendrick@boonecountymo.org*

Prosecuting Attorney, Roger Johnson, (D), Boone County Courthouse, 705 E. Walnut, Columbia 65201; (573) 886-4100; FAX (573) 886-4148; *rjohnson@boonecountymo.org*

Public Administrator, Sonja Boone, (D), Boone County Courthouse, 705 E. Walnut, PO Box 1307, Columbia 65201; (573) 886-4190; FAX (573) 886-4193; *sboone@boonecountymo.org*

Recorder of Deeds, Bob Nolte, (D), Boone County Government Center, 801 E. Walnut, Rm. 132, Columbia 65201; (573) 886-4345; FAX (573) 886-4359; *bnolte@boonecountymo.org*

Sheriff, Robert Dwayne Carey, (D), 2121 County Dr., Columbia 65201; (573) 875-1111; FAX (573) 874-8953; *dcarey@boonecountymo.org*

Treasurer, Jenna Redel, (D), 801 E. Walnut, Rm. 205, Columbia 65201; (573) 886-4365; FAX (573) 886-4369; *jredel@boonecountymo.org*

Buchanan County

County seat and zip code: St. Joseph 64501.

County population: 83,853. **Classification**: First class. **Assessed valuation**: \$1,516,784,335. **Square miles**: 409. **Organized**: December 31, 1838. **Named for**: James Buchanan, senator from Pennsylvania and later U.S. President.

Assessor, Dean Wilson, (R), Buchanan County Courthouse, 411 Jules, Rm. 222, St. Joseph 64501; (816) 271-1469; FAX (816) 271-1410; *dwilson@buchmo.gov*

Auditor, Tara Horn, (R), Buchanan County Courthouse, 411 Jules, Rm. 133, St. Joseph 64501; (816) 271-1408; FAX (816) 271-1434; *thorn@buchmo.gov*

Clerk Circuit Court, Ashley Thrasher, (R), Buchanan County Courthouse, 411 Jules, Rm. 331, St. Joseph 64501; (816) 271-1462; FAX (816) 271-1538; *ashley.thrasher@courts.mo.gov*

Clerk County Commission, Mary Baack-Garvey, (R), Buchanan County Courthouse, 411 Jules, Rm. 121, St. Joseph 64501; (816) 271-1411; FAX (816) 271-1535; *mgarvey@buchmo.gov*

Collector of Revenue, Peggy Campbell, (D), Buchanan County Courthouse, 411 Jules, Rm. 123, St. Joseph 64501; (816) 271-1401; FAX (816) 271-1584; *pcampbell@buchmo.gov*

Commissioner, Eastern District, Scott Burnham, (R), Buchanan County Courthouse, 411 Jules, Rm. 101, St. Joseph 64501; (816) 271-1501; FAX (816) 271-1569; *sburnham@buchmo.gov*

Commissioner, Western District, Ron Hook, (D), Buchanan County Courthouse, 411 Jules, Rm. 101, St. Joseph 64501; (816) 271-1501; FAX (816) 271-1569; *rhook@buchmo.gov*

Emergency Management Director*, Bill Brinton, Buchanan County Courthouse, 411 Jules, Rm. 102, St. Joseph 64501; (816) 271-1574; FAX (816) 901-1604; *bbrinton@buchmo.gov*

Medical Examiner*, Adam Wineinger, Med Clinic, 401 Illinois Ave., St. Joseph 64504; (816) 238-9355

Presiding Commissioner, Scott Nelson, (R), Buchanan County Courthouse, 411 Jules, Rm. 101, St. Joseph 64501; (816) 271-1503; FAX (816) 271-1569; *snelson@buchmo.gov*

Prosecuting Attorney, Michelle Davidson, (R), Buchanan County Courthouse, 411 Jules, Rm. 132, St. Joseph 64501; (816) 271-1480; FAX (816) 271-1521; *mdavidson@buchmo.gov*

Public Administrator, Annette Bertelsen, (R), Buchanan County Courthouse, 411 Jules, Rm. 202, St. Joseph 64501; (816) 271-1442; FAX (816) 271-1563; *abertelsen@buchmo.gov*

Purchasing Agent*, Kim Hartman, Buchanan County Courthouse, 411 Jules, Rm. 101B, St. Joseph 64501; (816) 271-1512; FAX (816) 271-1569; *khartman@buchmo.gov*

Recorder of Deeds, Becky Dunlap, (R), Buchanan County Courthouse, 411 Jules, Rm. 103, St. Joseph 64501; (816) 271-1437; FAX (816) 271-1582; *bdunlap@buchmo.gov*

Sheriff, Bill Puett, (R), Buchanan County Law Enforcement Center, 501 Faraon St., St. Joseph 64501; (816) 236-8812; FAX (816) 901-1758; *wpuett@buchmo.gov*

Treasurer, David Gall, (R), Buchanan County Courthouse, 411 Jules, Rm. 112, St. Joseph 64501; (816) 271-1432; FAX (816) 271-1543; dgall@buchmo.gov

*Appointed

Butler County

County seat and zip code: Poplar Bluff 63901. **County population:** 42,101. **Classification:** Third class. **Assessed valuation:** \$695,888,150. **Square miles:** 698. **Organized:** February 27, 1849. **Named for:** William O. Butler, a Kentucky congressman.

Assessor, Chris Rickman, (R), Butler County Courthouse, 100 N. Main, Rm. 201, Poplar Bluff 63901; (573) 686-8084

Clerk Circuit Court*, Cindi Bowman, (R), Butler County Courthouse, 100 N. Main, Rm. 301 A, Poplar Bluff 63901; (573) 686-8082; FAX (573) 686-8094

Clerk County Commission, Donna Hillis, (R), Butler County Courthouse, 100 N. Main, Rm. 202, Poplar Bluff 63901; (573) 686-8050; FAX (573) 686-8066; donna@butlercclerk.org

Collector of Revenue, Emily Clark-Parks, (R), Butler County Courthouse, 100 N. Main, Poplar Bluff 63901; (573) 686-8088

Commissioner, Eastern District, Don Anderson, (R), Butler County Courthouse, 100 N. Main, Rm. 203, Poplar Bluff 63901; (573) 686-8081; FAX (573) 686-8066; butch@tcmax.net

Commissioner, Western District, Dennis LeGrand, (R), Butler County Courthouse, 100 N. Main, Rm. 203, Poplar Bluff 63901; (573) 686-8081; FAX (573) 686-8066

Coroner, Jim Akers, (R), Butler County Courthouse, 100 N. Main St., Poplar Bluff 63901; (573) 686-7884

County Health Department Director, Emily Goodin, 1619 N. Main, Poplar Bluff 63901; (573) 785-8478

Emergency Management Director, Robbie Myers, 614 Lindsay Ave., Poplar Bluff 63901; (573) 686-8686

Presiding Commissioner, Vince Lampe, (R), Butler County Courthouse, 100 N. Main, Rm. 203, Poplar Bluff 63901; (573) 686-8081; FAX (573) 686-8066

Prosecuting Attorney, Kacey Proctor, (R), Office of the Prosecuting Attorney, 106 S. Second St., Poplar Bluff 63901; (573) 686-8060; FAX (573) 686-8077

Public Administrator, Jeff Darnell, (R), Butler County Courthouse, 100 N. Main, Poplar Bluff 63901; (573) 686-8078

Recorder of Deeds, Debby Lundstrom, (R), Butler County Courthouse, 100 N. Main, Poplar Bluff 63901; (573) 686-8086

Sheriff, Mark L. Dobbs, (R), Butler County Justice Center, 200 Oak St., Poplar Bluff 63901; (573) 785-8444; (573) 686-8058

Treasurer, Tammy Marler, (R), Butler County Courthouse, 100 N. Main, Poplar Bluff 63901; (573) 686-8083

*Appointed

Caldwell County

County seat and zip code: Kingston 64650. **County population:** 8,897. **Classification:** Third class. **Assessed valuation:** \$195,121,105. **Square miles:** 431. **Organized:** December 29, 1836. **Named for:** John Caldwell, Native American scout.

Assessor, Beverly Alden, (R), Caldwell County Courthouse, 49 E. Main St., PO Box 85, Kingston 64650; (816) 586-5261; FAX (816) 586-3600; assessor@caldwellco.missouri.org

Clerk Circuit Court, Carrie Miller, (D), Caldwell County Courthouse, 49 E. Main St., PO Box 68, Kingston 64650; (816) 586-2581; FAX (816) 586-2333; carrie.miller@courts.mo.gov

Clerk County Commission, Jamy Aubrey, (R), Caldwell County Courthouse, 49 E. Main St., PO Box 67, Kingston 64650; (816) 586-2571; FAX (816) 586-3001; clerk@caldwellco.missouri.org

Collector/Treasurer, Beth Larkins, (R), Caldwell County Courthouse, 49 E. Main St., PO Box 127, Kingston 64650; (816) 586-2781; FAX (816) 586-1260; treasurer@caldwellco.missouri.org

Commissioner, Eastern District, Jonathan Abbott (R), Caldwell County Courthouse, 49 E. Main St., PO Box 67, Kingston 64650; (816) 586-2571; FAX (816) 586-3001; ecomm@caldwellco.missouri.org

Commissioner, Western District, Rex J. Hibler, (R), Caldwell County Courthouse, 49 E. Main St., PO Box 67, Kingston 64650; (816) 586-2571; FAX (816) 586-3001; wcomm@caldwellco.missouri.org

Coroner, Dana Brown, (R), 208 E. School, Hamilton 64644; (816) 583-7405

County Contracted License Office, 49 E. Main St., Kingston 64650; (816) 586-1002; FAX (816) 586-1003; licenseoffice@caldwellco.missouri.org

County Health Department Director, Tracy Carman, (R), 275 S. Washington, PO Box 66, Kingston 64650; (816) 586-2311; FAX (816) 586-2603

Emergency Management Director, Mark Merrill, 49 E. Main, Kingston 64650; (816) 586-1000

Presiding Commissioner, Dale Akey, (R), Caldwell County Courthouse, 49 E. Main St., PO Box 67, Kingston 64650; (816) 586-2571; FAX (816) 586-3001; *pcomm@caldwellco.missouri.org*

Prosecuting Attorney, Brady C. Kopek, (R), Caldwell County Courthouse, 49 E. Main St., PO Box 8, Kingston 64650; (816) 586-2511; FAX (816) 586-3084

Public Administrator, Richard Lee, (R), 408 N. Ewing, Hamilton 64644; (816) 583-2086

Recorder of Deeds, Julie Hill, (R), Caldwell County Courthouse, 49 E. Main St., PO Box 65, Kingston 64650; (816) 586-3080; FAX (816) 586-1252; *recorder@caldwellco.missouri.org*

Sheriff, Mitch Allen, (R), Caldwell County Sheriff's Office, 54 N. Franklin, PO Box 156, Kingston 64650; (816) 586-2681 or (816) 586-2751; FAX (816) 586-2103; *caldwellsheriff@caldwellco.missouri.org*

Callaway County

County seat and zip code: Fulton 65251.

County population: 44,638. **Classification:** Second class. **Assessed valuation:** \$1,004,489,911. **Square miles:** 842. **Organized:** November 25, 1820. **Named for:** James Callaway, Missouri ranger killed in the War of 1812.

Assessor, Jody Paschal, (R), Callaway County Courthouse, 10 E. Fifth St., Fulton 65251; (573) 642-0768; FAX (573) 642-7929; *assessor.gis@callawaycounty.org*

Auditor, Rylee Page, (R), Callaway County Courthouse, 10 E. Fifth St., Fulton 65251; (573) 642-0727; FAX (573) 642-0744; *rpage@callawaycounty.org*

Clerk Circuit Court, Megan Morse, (R), Callaway County Courthouse, 10 E. Fifth St., Fulton 65251; (573) 642-0780 or (573) 642-0777; FAX (573) 642-0700; *megan.morse@courts.mo.gov*

Clerk County Commission, Ronda Miller, (R), Callaway County Courthouse, 10 E. Fifth St., Fulton 65251; (573) 642-0730; FAX (573) 642-7181; *rmiller@callawaycounty.org*

Collector of Revenue, Sarah Gladman, (R), Callaway County Courthouse, 10 E. Fifth St., Fulton 65251; (573) 642-0747; FAX (573) 642-7929; *calltaxs@callawaycounty.org*

Commissioner, Eastern District, Randall L. Kleindienst, (R), Callaway County Courthouse, 10 E. Fifth St., Fulton 65251; (573) 642-0737; FAX (573) 642-1032; *comish@callawaycounty.org*

Commissioner, Western District, Roger Fischer, (R), Callaway County Courthouse, 10 E. Fifth St., Fulton 65251; (573) 642-0737; FAX (573) 642-1032; *comish@callawaycounty.org*

County Health Department Director, Andrea Bedrosian, 4950 CR 304, Fulton 65251; (573) 642-6881; FAX (573) 642-2098; *andrea.bedrosian@lpha.mo.gov*

Emergency Management Director, Michelle Kidwell, 1201 State Rd. O, Fulton 65251; (573) 592-2480; FAX (573) 592-2481; *michellekidwell@cceoc.org*

Medical Examiner, Dierdre Amaro, 1 Hospital Dr., Medical Science Bldg., Rm. M236, Columbia 65212; (573) 474-2700; FAX (573) 474-2764

Presiding Commissioner, Gary Jungermann, (R), Callaway County Courthouse, 10 E. Fifth St., Fulton 65251; (573) 642-0737; FAX (573) 642-1032; *comish@callawaycounty.org*

Prosecuting Attorney, Benjamin J. Miller, (R), Callaway County Courthouse, 10 E. Fifth St., Fulton 65251; (573) 642-0714; FAX (573) 642-5725; *benjamin.miller@prosecutors.mo.gov*

Public Administrator, Karen Digh Allen, (R), 550 Commons Dr., Fulton 65251; (573) 642-0720

Recorder of Deeds, Christine Kleindienst, (R), Callaway County Courthouse, 10 E. Fifth St., PO Box 406, Fulton 65251; (573) 642-0787; FAX (573) 642-1491; *christinek@callawaycounty.org*

Sheriff, Clay Chism, (R), Callaway County Law Enforcement Center, PO Box 817, 1201 State Rd. O, Fulton 65251; (573) 592-2454; FAX (573) 592-2440; *cchism@callawayso.org*

Treasurer, Debbie Zerr, (R), Callaway County Courthouse, 10 E. Fifth St., Fulton 65251; (573) 642-0770; *dzerr@callawaycounty.org*

Camden County

County seat and zip code: Camdenton 65020.

County population: 43,436. **Classification:** First class. **Assessed valuation:** \$1,874,341,368. **Square miles:** 641. **Organized:** January 29, 1841. **Named for:** Charles Pratt, Earl of Camden.

Assessor, James M. McGuire, (R), 1 Court Circle NW, Ste. 6, Camdenton 65020; (573) 317-3820; FAX (573) 317-3964; *marty_mcguire@camdenmo.org*

Auditor, Jimmy Laughlin, (R), 1 Court Circle NW, Ste. 7, Camden 65020; (573) 317-3868; *jimmy_laughlin@camdenmo.org*

Clerk Circuit Court, Kayla Henry, (R), 1 Court Circle NW, Ste. 8, Camden 65020; (573) 317-3900; FAX (573) 346-5422; *kayla.henry@courts.mo.gov*

Clerk County Commission, Rowland Todd, (R), 1 Court Circle NW, Ste. 2, Camden 65020; (573) 317-3890; FAX (573) 346-8445; *rowland_todd@camdenmo.org*

Collector of Revenue, Teresa Murray, (R), 1 Court Circle NW, Ste. 4, Camden 65020; (573) 317-3800; FAX (573) 346-4263; *teresa_murray@camdenmo.org*

Commissioner, First District, James Gohagan, (R), 1 Court Circle NW, Ste. 1, Camden 65020; (573) 317-3850; FAX (573) 346-5181; *james_gohagan@camdenmo.org*

Commissioner, Second District, Don Williams, (R), 1 Court Circle NW, Ste. 1, Camden 65020; (573) 317-3850; FAX (573) 346-5181; *don_williams@camdenmo.org*

County Health Department Director, Jennifer Finley, 1976 N. State Hwy. 5, Camden 65020; (573) 346-5479; FAX (573) 346-0173; *jennifer.finley@pha.mo.gov*

Emergency Management Director, Sam Henley, 1 Court Circle NW, Ste. 1, Camden 65020; (573) 346-7108; FAX (573) 346-5736; *sam_henley@camdencomoema.org*

Presiding Commissioner, Ike Skelton, (R), 1 Court Circle NW, Ste. 1, Camden 65020; (573) 317-3850; FAX (573) 346-5181; *ike_skelton@camdenmo.org*

Prosecuting Attorney*, Richelle Grosvenor, (R), 1 Court Circle NW, Ste. 10, Camden 65020; (573) 317-3910; FAX (573) 346-0823; *richelle_grosvenor@camdenmo.org*

Public Administrator, Tom Gorsline, (R), 1 Court Circle NW, Ste. 11, Camden 65020; (573) 317-3930; FAX (573) 346-6029; *tom_gorsline@camdenmo.org*

Recorder of Deeds, Donnie Snelling, (R), 1 Court Circle NW, Ste. 5, Camden 65020; (573) 317-3880; FAX (573) 346-8367; *donnie_snelling@camdenmo.org*

Sheriff, Tony Helms, (R), 1 Court Circle NW, Ste. 13, Camden 65020; (573) 346-2243; FAX (573) 346-2513; *t.helms@camdenso-mo.us*

Treasurer, Kendra Hicks, (R), 1 Court Circle NW, Ste. 3, Camden 65020; (573) 317-3870; FAX (573) 346-2399; *kendra_hicks@camdenmo.org*

Cape Girardeau County

County seat and zip code: Jackson 63755.

County population: 82,113. **Classification:** First class. **Assessed valuation:** \$1,626,401,732. **Square miles:** 577. **Organized:** October 1, 1812. **Named for:** Sieur de Girardot, a French officer.

Assessor, Bob Adams, (R), Cape Girardeau County Administration Bldg., 1 Barton Sq., Ste. 201, Jackson 63755; (573) 243-2468; FAX (573) 204-2525; *badams@capecounty.us*

Auditor, Eugene (Pete) Frazier III, (R), Cape Girardeau County Administration Bldg., 1 Barton Sq., Ste. 304, Jackson 63755; (573) 243-2184; FAX (573) 204-2465; *pfrazier@capecounty.us*

Clerk Circuit Court, Ashley Schuessler, (R), 203 N. High St., Ste. 129, Jackson 63755; (573) 243-1755; FAX (573) 204-2405

Clerk County Commission, Kara Clark Summers, (R), Cape Girardeau County Administration Bldg., 1 Barton Sq., Ste. 301, Jackson 63755; (573) 243-3547; FAX (573) 204-2418; *kclark@capecounty.us*

Collector of Revenue, Barbara Gholson, (R), Cape Girardeau County Administration Bldg., 1 Barton Sq., Ste. 303, Jackson 63755; (573) 243-4476; FAX (573) 204-2444; *collector@capecounty.us*

Commissioner, First District, Paul Koeper, (R), Cape Girardeau County Administration Bldg., 1 Barton Sq., Jackson 63755; (573) 243-1052; FAX (573) 204-2493; *commish@capecounty.us*

Commissioner, Second District, Charles J. Herbst III, (R), Cape Girardeau County Administration Bldg., 1 Barton Sq., Jackson 63755; (573) 243-1052; FAX (573) 204-2493; *commish@capecounty.us*

Coroner, Wavis Jordan, (R), PO Box 1025, Cape Girardeau 63702; (573) 987-5050; FAX (573) 339-0797; *wjordan@capecounty.us*

County Health Department Director*, Jane Wernsman, 1121 Linden, PO Box 1839, Cape Girardeau 63702; (573) 335-7846; FAX (573) 335-5909; *jane.wernsman@capecountyhealth.com*

Emergency Management/911 Director*, Mark Winkler, Cape Girardeau County Administration Bldg., 1 Barton Sq., Ste. 102, Jackson 63755; (573) 204-0911; FAX (573) 204-2924

Highway Administrator*, Allen E. Friedrich, Cape Girardeau County Administration Bldg., 1 Barton Sq., Jackson 63755; (573) 243-5270; FAX (573) 204-2552; *aefriedrich@capecounty.us*

Information Technology Director*, Eric McGowen, 203 N. High St., Ste. 111, Jackson 63755; (573) 243-5303; FAX (573) 204-2949; emcgowen@capecounty.us

Park Department*, Superintendent, Bryan Sander, 2400 County Park Dr., Cape Girardeau 63701; (573) 335-4146; FAX (573) 334-7529; countypark@capecounty.us

Presiding Commissioner, Clint Tracy, (R), Cape Girardeau County Administration Bldg., 1 Barton Sq., Jackson 63755; (573) 243-1052; FAX (573) 204-2493; commish@capecounty.us

Prosecuting Attorney, Mark J. Welker, (R), 203 N. High, Ste. 283, Jackson 63755; (573) 243-2430; FAX (573) 204-2318

Public Administrator, Lisa Reitzel, (R), 120 E. Washington, Jackson 63755; (573) 204-2340; FAX (573) 204-2424; lreitzel@capecounty.us

Public Works Director*, Willard (Pee Wee) Keys, Cape Girardeau County Administration Bldg., 1 Barton Sq., Jackson 63755; (573) 243-8619; FAX (573) 204-2418; pwkeys@capecounty.us

Recorder of Deeds, Andrew David (Drew) Blattner, (R), Cape Girardeau County Administration Bldg., 1 Barton Sq., Ste. 203, Jackson 63755; (573) 243-8123; FAX (573) 204-2477; ddbblattner@capecounty.us

Sheriff, Ruth Ann Dickerson, (R), Cape Girardeau County Sheriff's Office, 216 N. Missouri St., Jackson 63755; (573) 243-3551; FAX (573) 204-2927; contactus@capecountysheriff.org

Treasurer, Roger L. Hudson, (R), Cape Girardeau County Administration Bldg., 1 Barton Sq., Ste. 302, Jackson 63755; (573) 243-3720; FAX (573) 204-2449; rlhudson@capecounty.us

*Appointed

Carroll County

County seat and zip code: Carrollton 64633.

County population: 8,376. **Classification:** Third class Township. **Assessed valuation:** \$269,980,984. **Square miles:** 695. **Organized:** January 2, 1833. **Named for:** Charles Carroll of Carrollton.

Assessor, Devin Ford Frazier, (R), Carroll County Courthouse, 8 S. Main, Ste. 4, Carrollton 64633; (660) 542-2184; FAX (660) 542-3491; assessor1@carrollcomo.org

Clerk Circuit Court and ex officio Recorder of Deeds, Janet Horine, (R), Carroll County Courthouse, 8 S. Main, Ste. 3, Carrollton

64633; (660) 542-1466; FAX (660) 542-1444; janet.horine@courts.mo.gov

Clerk County Commission, Petal J. Stanley, (R), Carroll County Courthouse, 8 S. Main, Ste. 6, Carrollton 64633; (660) 542-0615; FAX (660) 542-0621; countyclerk@carrollcomo.org

Collector/Treasurer, Megan Endicott, (D), Carroll County Courthouse, 8 S. Main, Ste. 2, Carrollton 64633; (660) 542-1977; FAX (660) 542-0895; treascollector2@carrollcomo.org

Commissioner, District 1, Everett Shields, (R), Carroll County Courthouse, 8 S. Main, Ste. 6, Carrollton 64633; (660) 542-0615; FAX (660) 542-0621; comm1@carrollcomo.org

Commissioner, District 2, David Martin, (R), Carroll County Courthouse, 8 S. Main, Ste. 6, Carrollton 64633; (660) 542-0615; FAX (660) 542-0621; comm2@carrollcomo.org

Coroner, Steven W. Bittiker, (R), PO Box 223, Carrollton 64633; (660) 542-2011; FAX (660) 542-2014; bittikerfuneralhomes@mediacombb.net

County Health Department Director, Jennifer Link, 5 N. Ely, Carrollton 64633; (660) 542-3247; jennifer.link@pha.mo.gov

County Surveyor, Marcus J. Magee, (R), Carroll County Courthouse, 8 S. Main, Carrollton 64633; (660) 542-3310; msurveyllc@sbcglobal.net

Presiding Commissioner, Stan Falke, (R), Carroll County Courthouse, 8 S. Main, Ste. 6, Carrollton 64633; (660) 542-0615; FAX (660) 542-0621; prescomm@carrollcomo.org

Prosecuting Attorney, Cassandra Brown, (D), Carroll County Courthouse, 8 S. Main, Ste. 5, Carrollton 64633; (660) 542-0323; FAX (660) 542-0464; ccpa@carrollcomo.org

Public Administrator, Linda Leabo, (R), Carroll County Courthouse, 8 S. Main, Ste. 7, Carrollton 64633; (660) 542-3276; rleabo@greenhills.net

Sheriff, William McCoy, (R), 106 S. Folger, Carrollton 64633; (660) 542-2828 or (660) 542-1121; FAX (660) 542-1539; 780ccso@gmail.com

Carter County

County seat and zip code: Van Buren 63965.

County population: 5,320. **Classification:** Third class. **Assessed valuation:** \$89,802,265. **Square miles:** 509. **Organized:** March 10, 1859. **Named for:** Zimri A. Carter, pioneer settler.

Assessor, Gary Rector, (R), Carter County Courthouse, PO Box 429, Van Buren 63965; (573) 323-4709 (option 5)

- Clerk Circuit Court**, Mary Godsy, (R), Carter County Courthouse, PO Box 578, Van Buren 63965; (573) 323-4513
- Clerk County Commission**, Debi Reynolds, (R), Carter County Courthouse, PO Box 517, Van Buren 63965; (573) 323-4527 (option 4); FAX (573) 323-0356; *carter@sos.mo.gov*
- Collector of Revenue**, Lisa Rodgers, (D), Carter County Courthouse, PO Box 445, Van Buren 63965; (573) 323-4708 (option 1); FAX (573) 323-4708
- Commissioner, Eastern District**, Tom Wilder, (R), Carter County Courthouse, PO Box 517, Van Buren 63965; (573) 323-8415; FAX (573) 323-0356
- Commissioner, Western District**, Lynn Murdick, (D), Carter County Courthouse, PO Box 517, Van Buren 63965; (573) 323-4691; FAX (573) 323-0356
- Coroner**, Joe Ben Chapman, (R), PO Box 298, Van Buren 63965; (573) 323-4222 or 1 (616) 826-2545
- County Health Department Director**, Michelle Walker, PO Box 70, Van Buren 63965; (573) 323-4413; FAX (573) 323-8489
- Emergency Management Director**, Curt Majors, Carter County Courthouse, PO Box 517, Van Buren 63965; (573) 323-4527 (option 4); FAX (573) 323-0356
- Presiding Commissioner**, Ron Keeney, (R), Carter County Courthouse, PO Box 517, Van Buren 63965; (573) 323-4527 (option 4); FAX (573) 323-0356
- Prosecuting Attorney**, Hannah Pender, (D), PO Box 456, Van Buren 63965; (573) 323-8480
- Public Administrator**, Heidi Truncone, (R), Carter County Courthouse, PO Box 1041, Van Buren 63965; (573) 944-2566; FAX (573) 323-0196
- Recorder of Deeds**, Pauline Peterman, (D), Carter County Courthouse, PO Box 1107, Van Buren 63965; (573) 323-9656 (option 7); FAX (573) 323-4885
- Sheriff**, Dustin Boyer, (R), Carter County Justice Center, PO Box 817, Van Buren 63965; (573) 323-4510; FAX (573) 323-4182
- Treasurer**, Velvet Ricker, (R), Carter County Courthouse, PO Box 32, Van Buren 63965; (573) 323-8271 (option 6)
- Assessor**, Roger Raffety, (R), 2733 Cantrell Rd., Harrisonville 64701; (816) 380-8148; FAX (816) 380-8186; *rogerr@casscounty.com*
- Associate Commissioner, District 1**, Monty Kisner, (R), Cass County Historic Courthouse, 102 E. Wall St., Harrisonville 64701; (816) 380-8158; FAX (816) 380-8156; *montyk@casscounty.com*
- Associate Commissioner, District 2**, Ryan Johnson, (R), Cass County Historic Courthouse, 102 E. Wall St., Harrisonville 64701; (816) 380-8159; FAX (816) 380-8156; *ryanj@casscounty.com*
- Auditor***, Jack Bondon, (R), Cass County Historic Courthouse, 102 E. Wall St., Harrisonville 64701; (816) 380-8213; FAX (816) 380-8191; *jackb@casscounty.com*
- Clerk Circuit Court**, Kim York, (R), Cass County Justice Center, 2501 W. Mechanic St., Harrisonville 64701; (816) 380-8234; FAX (816) 380-8225; *kim.york@courts.mo.gov*
- Clerk County Commission**, Jeff Fletcher, (R), Cass County Courthouse, 102 E. Wall St., Harrisonville 64701; (816) 380-8109; FAX (816) 380-8101; *jfletcher@casscounty.com*
- Collector of Revenue**, Chris Molendorp, (R), 2725 Cantrell Rd., Harrisonville 64701; (816) 380-8376; FAX (816) 380-8375; *chrism@casscounty.com*
- County Health Department Administrator**, Sarah Czech, 1411 S. Commercial St., Harrisonville 64701; (816) 380-8425; FAX (816) 380-8450; *sarahc@casscounty.com*
- Emergency Management Director**, Justin Crane, Cass County Courthouse, 2501 W. Mechanic St., Harrisonville 64701; (816) 380-8125; *justinc@casscounty.com*
- Medical Examiner***, Laura Frederickson, 40 S. 18th St., Kansas City, KS 66102; (913) 299-1533; FAX (913) 912-1388; *lfrederickson@forensicsmidwest.com*
- Presiding Commissioner**, Bob Huston, (R), Cass County Courthouse, 102 E. Wall St., Harrisonville 64701; (816) 380-8160; FAX (816) 380-8156; *bhuston@casscounty.com*
- Prosecuting Attorney**, Ben Butler, (R), Cass County Justice Center, 2501 W. Mechanic St., Harrisonville 64701; (816) 380-8260; FAX (816) 380-8252; *benb@casscounty.com*
- Public Administrator**, Randy Jones, (R), Cass County Justice Center, 2501 W. Mechanic St., Harrisonville 64701; (816) 380-8787; FAX (816) 380-8785; *randyj@casscounty.com*
- Recorder of Deeds**, Mike Medsker, (R), Cass County Courthouse, 102 E. Wall St., Harrisonville 64701; (816) 380-8120; FAX (816) 380-4086; *mikem@casscounty.com*

Cass County

County seat and zip code: Harrisonville 64701. **County population:** 109,638. **Classification:** First class. **Assessed valuation:** \$2,143,925,118. **Square miles:** 702. **Organized:** March 3, 1835. **Named for:** Lewis Cass, Michigan senator and presidential candidate.

Sheriff, Jeff Weber, (R), Cass County Sheriff's Office, 2501 W. Mechanic St., Harrisonville 64701; (816) 380-8305; FAX (816) 380-8558; 600@cassmosheriff.org

Treasurer, Steve Cheslik, (R), Cass County Courthouse, 102 E. Wall St., Harrisonville 64701; (816) 380-8105; FAX (816) 380-8101; stevec@casscounty.com

*Appointed

Cedar County

County seat and zip code: Stockton 65785. **County population:** 14,496. **Classification:** Third class. **Assessed valuation:** \$206,884,265. **Square miles:** 471. **Organized:** February 14, 1845. **Named for:** Its abundance of cedar trees. **Website:** www.cedarcountymo.gov

Assessor, Chad E. Pyle, (R), Cedar County Courthouse, 113 South St., PO Box 580, Stockton 65785; (417) 276-6700, ext. 259; FAX (417) 276-2207; assessor@cedarcountymo.gov

Clerk Circuit Court, Sarah Turner, (R), Cedar County Courthouse, 113 South St., PO Box 665, Stockton 65785; (417) 276-6700, ext. 230; (417) 276-5001; sarah.turner@courts.mo.gov

Clerk County Commission, Heather York, (R), Cedar County Courthouse, 113 South St., Stockton 65785; (417) 276-6700, ext. 222; FAX (417) 276-3461; clerk@cedarcountymo.gov

Collector of Revenue, Lisa Nelson, (R), Cedar County Courthouse, 113 South St., PO Box 280, Stockton 65785; (417) 276-6700, ext. 224; FAX (417) 276-4658; collector@cedarcountymo.gov

Commissioner, Northern District, Don Boultinghouse, (R), Cedar County Courthouse, 113 South St., Stockton 65785; (417) 276-6700, ext. 221; FAX (417) 276-3461; commission@cedarcountymo.gov

Commissioner, Southern District, Ted Anderson, (R), Cedar County Courthouse, 113 South St., Stockton 65785; (417) 276-6700, ext. 221; FAX (417) 276-3461; commission@cedarcountymo.gov

Coroner*, Andrew R. Wyant, (R), Cedar County Courthouse, 113 South St., Stockton 65785; (417) 955-4378; FAX (417) 955-4861; coroner@cedarcountymo.gov

Emergency Management Director*, Arlo Rupke, PO Box 235, Stockton 65785; (417) 276-1134; FAX (417) 276-3461; cedarcountyoem@live.com

Presiding Commissioner, Kenneth Thornton, (R), Cedar County Courthouse, 113 South St., Stockton 65785; (417) 276-6700, ext. 221; FAX (417) 276-3461; commission@cedarcountymo.gov

Prosecuting Attorney, Ty Gaither, (R), Cedar County Courthouse, 113 South St., Stockton 65785; (417) 276-6700, ext. 236; FAX (417) 276-7739; prosecutor@cedarcountymo.gov

Public Administrator, Charlotte Haden, (R), Cedar County Courthouse, 113 South St., Stockton 65785; (417) 276-6700, ext. 265; FAX (417) 276-4588; publicadmin@cedarcountymo.gov

Recorder of Deeds, Melissa Heskett, (R), Cedar County Courthouse, 113 South St., Stockton 65785; (417) 276-6700, ext. 246; FAX (417) 276-5499; recorder@cedarcountymo.gov

Sheriff, James McCrary, (R), Cedar County Law Enforcement Facility, 202 S. High St., Stockton 65785; (417) 276-5133; FAX (417) 276-5135; jmccrary@cedarcountysheriff.com

Surveyor, Charles (Mark) Francis, Cedar County Courthouse, 113 South St., Stockton 65785; (417) 327-7123; FAX (417) 276-3461; francislandsurveying@gmail.com

Treasurer, Peggy Kenney, (R), Cedar County Courthouse, 113 South St., Stockton 65785; (417) 276-6700, ext. 245; FAX (417) 276-3461; treasurer@cedarcountymo.gov

*Appointed

Chariton County

County seat and zip code: Keytesville 65261. **County population:** 7,426. **Classification:** Third class. **Assessed valuation:** \$274,144,358. **Square miles:** 758. **Organized:** November 16, 1820. **Named for:** The Chariton River.

Assessor, Darrin E. Gladbach, (D), Chariton County Courthouse, 306 S. Cherry St., Keytesville 65261; (660) 288-3873; FAX (660) 288-1503; assessor@charitonto.com

Clerk Circuit Court and ex officio Recorder of Deeds, Eric Stallo, (D), Chariton County Courthouse, 306 S. Cherry St., Keytesville 65261; (660) 288-3602; FAX (660) 288-3763; eric.stallo@courts.mo.gov

Clerk County Commission, Mitzi Schuchmann, (R), Chariton County Courthouse, 306 S. Cherry St., Keytesville 65261; (660) 288-3273; FAX (660) 288-3403; countyclerk@charitonto.com

Collector-Treasurer, Darlene Shipp, (D), Chariton County Courthouse, 306 S. Cherry St., Keytesville 65261; (660) 288-3789; FAX (660) 288-2041; *colltreas@charitonco.com*

Commissioner, Eastern District, Jared Meyer, (R), Chariton County Courthouse, 306 S. Cherry St., Keytesville 65261; (660) 288-3200; FAX (660) 288-3403; *eastcommission@charitonco.com*

Commissioner, Western District, Terry Milford, (R), Chariton County Courthouse, 306 S. Cherry St., Keytesville 65261; (660) 288-3200; FAX (660) 288-3403; *westcommission@charitonco.com*

Coroner, Nyle Bowyer, (R), 25590 Highway 11, Brunswick 65236; (660) 998-3625; FAX (660) 202-4087; *coroner@charitonco.com*

County Health Department Administrator, Carrie Scheid, 206 State St., Keytesville 65261; (660) 288-3675; FAX (660) 288-3725; *carrie.scheid@lpha.mo.gov*

Emergency 911 Director, Chris Brown, PO Box 15, Keytesville 65261; (660) 288-3460; FAX (660) 288-3462; *chariton@centurytel.net*

Emergency Management Director, Christina Brashear, 306 S. Cherry St., Keytesville 65261; FAX (660) 288-3403; *charitoncoemd@gmail.com*

Presiding Commissioner, Evan Emmerich, (R), Chariton County Courthouse, 306 S. Cherry St., Keytesville 65261; (660) 288-3200; FAX (660) 288-3403; *commission@charitonco.com*

Prosecuting Attorney, Cliff Thornburg, (D), Chariton County Courthouse, 306 S. Cherry St., Keytesville 65261; (660) 288-3275; FAX (660) 288-1415; *cliff.thornburg@prosecutors.mo.gov*

Public Administrator, Regina Emmerich, (D), Chariton County Courthouse, 306 S. Cherry St., Keytesville 65261; (660) 288-3336; FAX (660) 288-4836; *remmerichcharitoncountypa@yahoo.com*

Sheriff, Erick Billups, (R), Chariton County Jail, 307 S. Cherry St., Keytesville 65261; (660) 288-3277; FAX (660) 288-3612; *sheriff@charitonco.com*

Christian County

County seat and zip code: Ozark 65721.
County population: 91,499. **Classification:** First class. **Assessed valuation:** \$1,637,596,343. **Square miles:** 564. **Organized:** March 8, 1859. **Named for:** William Christian, Kentucky Revolutionary War soldier.

Assessor, Danny Gray, (R), Christian County Courthouse, 100 W. Church, Rm. 302,

Ozark 65721; (417) 582-4310 or (417) 582-4320; FAX (417) 581-3029; *assessor@christiancountymo.gov*

Clerk Circuit Court, Barb Stillings, (R), Christian County Judicial Center, 110 W. Elm, Rm. 202, Ozark 65721; (417) 582-5120; FAX (417) 581-0391; *barb.stillings@courts.mo.gov*

Clerk County Commission, Paula Brumfield, (R), Christian County Courthouse, 100 W. Church, Rm. 304, Ozark 65721; (417) 582-4340; FAX (417) 581-8331; *pbrumfield@christiancountymo.gov*

Collector of Revenue, Ted Nichols, (R), Christian County Courthouse, 100 W. Church, Rm. 101, Ozark 65721; (417) 582-4330; FAX (417) 582-1463; *tnichols@christiancountymo.gov*

Commissioner, Eastern District*, Bradley A. Jackson, (R), Christian County Courthouse, 100 W. Church, Rm. 100, Ozark 65721; (417) 582-4300; FAX (417) 581-5924; *countycommission@christiancountymo.gov*

Commissioner, Western District, Hosea Bilyeu, (R), Christian County Courthouse, 100 W. Church, Rm. 100, Ozark 65721; (417) 582-4300; FAX (417) 581-5924; *countycommission@christiancountymo.gov*

Coroner, Amanda M. Armitage, (R), PO Box 1695, Nixa 65714; (417) 788-1294; FAX (417) 955-4465; *marmitage@christiancountymo.gov*

County Auditor, Amy Dent, (R), Christian County Courthouse, 100 W. Church, Rm. 209, Ozark 65721; (417) 582-4368; FAX (417) 581-9948; *adent@christiancountymo.gov*

County Health Department Director*, Karen Peak, 301 E. Brick St., PO Box 340, Ozark 65721; (417) 581-7285; FAX (417) 581-6130; *karen.peak@lpha.mo.gov*

Emergency Management Director*, Phil Amtower, Christian County Judicial Center, 110 W. Elm, Rm. 60, Ozark 65721; (417) 582-5400; FAX (417) 581-2368; *philamtower@christiancountymo.gov*

Presiding Commissioner, Lynn Morris, (R), Christian County Courthouse, 100 W. Church, Rm. 100, Ozark 65721; (417) 582-4300; FAX (417) 581-5924; *countycommission@christiancountymo.gov*

Prosecuting Attorney, Kristen Tuohy Avila, (R), Circuit Courts Bldg., 102 W. Walnut, First Fl., Ozark 65721; (417) 581-7915; FAX (417) 581-7918; *kristen.tuohy@prosecutors.mo.gov*

Public Administrator, Ken Davis, (R), Christian County Courthouse, 100 W. Church, Rm. 207, Ozark 65721; (417) 582-4370; FAX (417) 581-3254; *kendavis@christiancountymo.gov*

Recorder of Deeds, Kelly Hall, (R), Christian County Courthouse, 100 W. Church, Rm. 104, Ozark 65721; (417) 582-4360; FAX (417) 581-9943; khallrecorder@christiancountymo.gov

Sheriff, Brad Cole, Christian County Judicial Center, 110 W. Elm, Rm. 70, Ozark 65721; (417) 582-5330; FAX (417) 581-1641; sheriff@christiancountysheriff.net

Treasurer, Karen Matthews, (R), Christian County Courthouse, 100 W. Church, Rm. 209, Ozark 65721; (417) 582-4348; FAX (417) 581-1191; karenmatthews@christiancountymo.gov

*Appointed

Clark County

County seat and zip code: Kahoka 63445. **County population:** 6,736. **Classification:** Third class. **Assessed valuation:** \$140,471,541. **Square miles:** 507. **Organized:** December 16, 1836. **Named for:** William Clark, Governor of the Missouri Territory.

Assessor, John Campbell, (R), 111 E. Court St., Ste. 120, Kahoka 63445; (660) 727-3023; FAX (660) 727-2544

Clerk Circuit Court, Kimberly A. Smith, (R), 111 E. Court St., Ste. 210, Kahoka 63445; (660) 727-3292; FAX (660) 727-1051

Clerk County Commission, Kelly Waples, (R), 111 E. Court St., Ste. 110, Kahoka 63445; (660) 727-3283; FAX (660) 727-1088; clark@sos.mo.gov

Collector of Revenue, Michelle Allen, (R), 111 E. Court St., Ste. 140, Kahoka 63445; (660) 727-3787; FAX (660) 727-3788

Commissioner, Eastern District, Henry W. Dienst, (R), 111 E. Court St., Ste. 110, Kahoka 63445; (660) 727-8243; FAX (660) 727-1088

Commissioner, Western District, Joseph B. Humes, (R), 111 E. Court St., Ste. 110, Kahoka 63445; (660) 727-8242; FAX (660) 727-1088

Coroner, Edwin Wilson, (R), PO Box 199, Kahoka 63445; (660) 727-2117; FAX (660) 727-3743

Presiding Commissioner, Stephen H. Krueger, (R), 111 E. Court St., Ste. 110, Kahoka 63445; (660) 727-8241; FAX (660) 727-1088

Prosecuting Attorney*, Lindsay Gravett, (R), 111 E. Court St., Ste. 220, Kahoka 63445; (660) 727-8250; FAX (660) 727-2617

Public Administrator, Melissa Vigen, (D), 111 E. Court St., Ste. 30, Kahoka 63445; (660) 727-8250; FAX (660) 727-8276

Recorder of Deeds, Melissa Bevans, (R), 111 E. Court St., Ste. 130, Kahoka 63445; (660) 727-8261; FAX (660) 727-8279

Sheriff, Shawn Webster, (R), 518 N. Lincoln, Ste. 1, Kahoka 63445; (660) 727-2911; FAX (660) 727-2445

Treasurer, Roberta McAfee, (R), 111 E. Court St., Ste. 150, Kahoka 63445; (660) 727-3272; FAX (660) 727-1088

*Appointed

Clay County

County seat and zip code: Liberty 64068. **County population:** 255,518. **Classification:** Charter. **Assessed valuation:** \$5,758,018,600. **Square miles:** 403. **Organized:** January 2, 1822. **Named for:** Henry Clay, Kentucky congressman.

Assessor, Tracy Baldwin, 1 Courthouse Sq., Liberty 64068; (816) 407-3502; FAX (816) 407-3501; tbaldwin@claycountymo.gov

Auditor, Victor Hurlbert, (R), 1 Courthouse Sq., Liberty 64068; (816) 407-3590; FAX (816) 407-3591; auditor@claycountymo.gov

Clerk Circuit Court, Lee Bucksath, Rooney Justice Center, 11 S. Water, Liberty 64068; (816) 407-3901; FAX (816) 407-3888; lbucksath@claycountymo.gov

Clerk County Commission*, Stacey Tingle, (R), 1 Courthouse Sq., Liberty 64068; (816) 407-3575; FAX (816) 407-3581; stingle@claycountymo.gov

Collector of Revenue*, Barbara O'Riley, (R), 1 Courthouse Sq., Liberty 64068; (816) 407-3202; FAX (816) 407-3200; boriley@claycountymo.gov

Commissioner, Presiding, Jerry Nolte, 1 Courthouse Sq., Liberty 64068; (816) 407-3600; FAX (816) 407-3601; jnolte@claycountymo.gov

Commissioner, Eastern District Seat 1, Megan Thompson, (R), 1 Courthouse Sq., Liberty 64068; (816) 407-3600; FAX (816) 407-3601; mthompson@claycountymo.gov

Commissioner, Eastern District Seat 2, Jay Johnson, 1 Courthouse Sq., Liberty 64068; (816) 407-3600; FAX (816) 407-3601; jjohnson@claycountymo.gov

Commissioner, Eastern District At-Large, JoAnn Lawson, 1 Courthouse Sq., Liberty 64068; (816) 407-3600; FAX (816) 407-3601; jlawson@claycountymo.gov

Commissioner, Western District Seat 1, Jon Carpenter, (D), 1 Courthouse Sq., Liberty 64068; (816) 407-3600; FAX (816) 407-3601; jcarpenter@claycountymo.gov

Commissioner, Western District Seat 2, Scott Wagner, 1 Courthouse Sq., Liberty 64068; (816) 407-3600; FAX (816) 407-3601; swagner@claycountymo.gov

Commissioner, Western District At-Large, Jason Withington, 1 Courthouse Sq., Liberty 64068; (816) 407-3600; FAX (816) 407-3601; jwithington@claycountymo.gov

County Counselor, Kevin Graham, 11 E. Kansas St., Liberty 64068; (816) 792-0500; FAX (816) 781-6843

Emergency Management Director, Melissa Evans, Rooney Justice Center, 11 S. Water St., Liberty 64068; (816) 407-3733, FAX (816) 407-6751; mevans@sheriffclayco.com

Facilities Manager, Assistant County Administrator, Donna Koontz, 115 S. Main, Liberty 64068; (816) 407-3381; FAX (816) 407-3321; dkoontz@claycountymo.gov

Highway, Karl Walters, 16616 NE 116th St., Kearney 64060; (816) 407-3317; FAX (816) 407-3301; kwalters@claycountymo.gov

Human Resources Director, Kimberly Callahan, 16 W. Franklin, Liberty 64068; (816) 407-3663; FAX (816) 407-3661; kcallahan@claycountymo.gov

Information Technology Manager, Kevin Shaw, 34 W. Shrader, Ste. B, Liberty 64068; (816) 407-3340; FAX (816) 407-3351; kshaw@claycountymo.gov

Medical Examiner, Diane Peterson, MD, 660 E. 21st St., Kansas City 64108; (816) 881-6600, FAX (816) 881-6641 dpeterson@jacksongov.org

Parks, Donna Koontz, 115 S. Main, Liberty 64068; (816) 407-3381; FAX (816) 407-3601; dkoontz@claycountymo.gov

Planning and Zoning Manager, Kip Jones, 234 W. Schrader, Ste. C, Liberty 64068; (816) 407-3382; FAX (816) 407-3381; kjones@claycountymo.gov

Presiding Commissioner, Jerry Nolte, (R), 1 Courthouse Sq., Liberty 64068; (816) 407-3611; FAX (816) 407-3601; jnolte@claycountymo.gov

Prosecuting Attorney, Zachary Thompson, Clay County Courthouse, 11 S. Water St., Liberty 64068; (816) 407-8302; FAX (816) 407-8301; zachary.thompson@claycopa.com

Public Administrator, Sarah Mills, Rooney Justice Center, 11 S. Water St., Liberty 64068; (816) 407-3250; FAX (816) 407-3251; smills@circuit7.net

Public Health Center Director, Gary Zaborac, 800 Haynes Dr., Liberty 64068; (816) 595-4200; FAX (816) 792-1285; gzaborac@clayhealth.com

Recorder of Deeds, Sandra Brock*, 1 Courthouse Sq., Liberty 64068; (816) 407-3550; FAX (816) 407-3551; recorder@claycountymo.gov

Sheriff, Will Akin, (R), Clay County Courthouse, 12 S. Water St., Liberty 64068; (816) 407-3735; FAX (816) 407-3751; wakin@sheriffclayco.com

Treasurer*, Robert (Bob) Nance, (R), 1 Courthouse Sq., Liberty 64068; (816) 407-3540; FAX (816) 407-3541; treasurer@claycountymo.gov

*Appointed

Clinton County

County seat and zip code: Plattsburg 64477. **County population**: 21,287. **Classification**: Third class. **Assessed valuation**: \$374,445,933. **Square miles**: 423. **Organized**: January 2, 1833. **Named for**: DeWitt Clinton, Governor of New York.

Assessor, Cindy Carter, (R), Clinton County Courthouse, 207 N. Main, PO Box 436, Plattsburg 64477; (816) 539-3716; FAX (816) 539-3097; cindy.carter@clintoncomo.gov

Clerk Circuit Court and ex officio Recorder of Deeds, Misty Dean, (R), Clinton County Courthouse, 207 N. Main, Plattsburg 64477; (816) 539-3731; FAX (816) 539-3893; misty.dean@courts.mo.gov

Clerk County Commission, David Woody, (R), Clinton County Courthouse, 207 N. Main, Rm. 103, Plattsburg 64477; (816) 539-3713; FAX (816) 539-3072; clerk@clintoncomo.org

Collector of Revenue, Michele Wells, (R), Clinton County Courthouse, 207 N. Main, Rm. 114, Plattsburg 64477; (816) 539-3726; FAX (816) 539-2240; michele.wells@clintoncomo.gov

Commissioner, First District, Jay Bettis, (R), Clinton County Courthouse, 207 N. Main, Rm. 102, Plattsburg 64477; (816) 539-2536; FAX (816) 539-3072; jay.bettis@clintoncomo.gov

Commissioner, Second District, Richard Riddell, (R), Clinton County Courthouse, 207 N. Main, Rm. 102, Plattsburg 64477; (816) 539-2536; FAX (816) 539-3072; richard.riddell@clintoncomo.gov

Coroner, Lee Hanks, (R), 8206 NW Old U.S. Hwy. 169, Gower 64454; (816) 646-1133; hankswelding@yahoo.com

County Health Department Director*, Blair Shock, 106 Bush Hwy., Plattsburg 64477; (816) 539-2144; FAX (816) 539-3306; blair.shock@clintoncohealth.org

County Highway Engineer*, Roger Riddle, Clinton County Courthouse, 207 N. Main, Plattsburg 64477; (816) 539-2932; FAX (816) 539-3622

Emergency Management Director*, Blair Shock, Clinton County Courthouse, 207 N. Main, Plattsburg 64477; (816) 244-8925; FAX (816) 539-3072; *blair.shock@clintoncomo.org*

Presiding Commissioner, Patrick Clark, (R), Clinton County Courthouse, 207 N. Main, Rm. 102, Plattsburg 64477; (816) 539-2536; FAX (816) 539-3072; *patrick.clark@clintoncomo.gov*

Prosecuting Attorney, Brandi McClain, (R), Clinton County Courthouse, 207 N. Main, PO Box 285, Plattsburg 64477; (816) 539-3711; FAX (816) 539-3026; *brandi.mcclain@prosecutors.mo.gov*

Public Administrator, Nancy D. Wingate, (D), 6437 NE Crouch Rd., Turney 64493; (816) 592-0177; *nwingate@centurytel.net*

Sheriff, Larry Fish, (R), Clinton County Courthouse, 207 N. Main, Rm. 106, Plattsburg 64477; (816) 539-3777; FAX (816) 539-2346; *lfish@clintoncosheriff.org*

Treasurer, Rita Terwilleger, (R), Clinton County Courthouse, 207 N. Main, Rm. 113, Plattsburg 64477; (816) 539-3724; FAX (816) 539-3072; *treasoffice@clintoncomo.gov*

*Appointed

Cole County

County seat and zip code: Jefferson City 65101. **County population:** 77,205. **Classification:** First class. **Assessed valuation:** \$1,613,092,188. **Square miles:** 400. **Organized:** November 16, 1820. **Named for:** Stephen Cole, pioneer settler and Indian fighter.

Assessor, Chris Estes, (R), Carnegie Bldg., 210 Adams St., Jefferson City 65101; (573) 634-9131; FAX (573) 634-9139

Auditor, Mark Ruether, (R), Cole County Courthouse Annex, 311 E. High St., Rm. 301, Jefferson City 65101; (573) 634-9123; FAX (573) 634-7797

Clerk Circuit Court, Mark Eichholz, (R), Cole County Courthouse, 301 E. High St., Rm. 200, PO Box 1870, Jefferson City 65101; (573) 634-9150; FAX (573) 635-0796

Clerk County Commission, Steve Korsmeyer, (R), Cole County Courthouse Annex, 311 E. High St., Rm. 201, Jefferson City 65101; (573) 634-9101; FAX (573) 681-9678

Collector of Revenue, Larry Vincent, (R), Cole County Courthouse Annex, 311 E. High St.,

Rm. 100, Jefferson City 65101; (573) 634-9124; FAX (573) 634-9060

Commissioner, Eastern District, Jeff Hoelscher, (R), Cole County Courthouse Annex, 311 E. High St., Rm. 200, Jefferson City 65101; (573) 634-9112; FAX (573) 634-8031

Commissioner, Western District, Harry Otto, (R), Cole County Courthouse Annex, 311 E. High St., Rm. 200, Jefferson City 65101; (573) 634-9111; FAX (573) 634-8031

Coroner, Carl R. Doerhoff, MD, 1705 Christy Dr., Jefferson City 65101; (573) 659-5500

County Health Department Director*, Kristi Campbell, 3400 W. Truman Blvd., Jefferson City 65109; (573) 636-2181; FAX (573) 636-3851

County Highway Engineer*, Matt Prenger, 5055 Monticello Rd., Jefferson City 65109; (573) 636-3614; FAX (573) 636-8389

Director of Public Works*, Eric Landwehr, 5055 Monticello Rd., Jefferson City 65109; (573) 636-3614; FAX (573) 636-8389

Emergency Management Director*, Nicholas Tietsort, 1736 Southridge Dr., Jefferson City 65109; (573) 634-9146; FAX (573) 634-5666

Presiding Commissioner, Sam Bushman, (R), Cole County Courthouse Annex, 311 E. High St., Rm. 200, Jefferson City 65101; (573) 634-9113; FAX (573) 634-8031

Prosecuting Attorney, Locke Thompson, (R), Cole County Courthouse Annex, 311 E. High St., Rm. 300, Jefferson City 65101; (573) 634-9180; FAX (573) 634-7797

Public Administrator, Ralph Jobe, (R), 301 E. High St., Rm. 101, Jefferson City 65101; (573) 634-9199; FAX (573) 634-6275

Recorder of Deeds, Judy Ridgeway, (R), Cole County Courthouse Annex, 311 E. High St., Rm. 101, Jefferson City 65101; (573) 634-1780; FAX (573) 634-4631

Sheriff, John Wheeler, (R), 350 E. High St., PO Box 426, Jefferson City 65102; (573) 634-9160; FAX (573) 634-2336

Treasurer, Eric Peters, (R), Cole County Courthouse, 301 E. High St., Rm. 306, Jefferson City 65101; (573) 634-9121; FAX (573) 634-8257

*Appointed

Cooper County

County seat and zip code: Boonville 65233. **County population:** 17,115. **Classification:** Third class. **Assessed valuation:** \$307,754,898.

Square miles: 566. **Organized:** December 17, 1818. **Named for:** Sarshal and Benjamin Cooper, pioneer settlers.

Assessor, Christy Linhart, (R), Cooper County Courthouse, 200 Main St., Rm. 22, Boonville 65233; (660) 882-2646; FAX (660) 882-2640; assessor@coopercountymo.gov

Clerk Circuit Court, Nancy Fisher, (R), Cooper County Courthouse, 200 Main St., Rm. 31, Boonville 65233; (660) 882-2232; FAX (660) 882-2043; nancy.fisher@courts.mo.gov

Clerk County Commission, Jerrid Richards, (R), Cooper County Courthouse, 200 Main St., Rm. 23, Boonville 65233; (660) 882-2114; FAX (660) 882-5645; countyclerk@coopercountymo.gov

Collector of Revenue, Diana L. Thomas, (R), Cooper County Courthouse, 200 Main St., Rm. 27, Boonville 65233; (660) 882-2584; FAX (660) 882-9058; collector@coopercountymo.gov

Commissioner, Eastern District, Charlie Melkersman, (R), 527 High St., Boonville 65233; (660) 882-2228; FAX (660) 882-5645; charlie.melkersman@coopercountymo.gov

Commissioner, Western District, Danny Larm, (R), 527 High St., Boonville 65233; (660) 882-2228; FAX (660) 882-5645; danny.larm@coopercountymo.gov

Coroner, James Hurt, (R), 220 Mohawk, Boonville 65233; (660) 882-7532; jameshurt31@yahoo.com

County Health Department Director, Melanie Hutton, 17040 Klinton Dr., Boonville 65233; (660) 882-2626; FAX (660) 882-2586; melanie.hutton@cooperpublichealth.com

Emergency Management Director, Larry Oerly, 200 Main St., Ste. 911, Boonville 65233; (660) 882-2614; FAX (660) 882-7908; larry.oerly@coopercountymo.gov

Presiding Commissioner, George Monk, (R), 527 High St., Boonville 65233; (660) 882-2228; FAX (660) 882-5645; george.monk@coopercountymo.gov

Prosecuting Attorney, Eric Phelps, (R), United Missouri Bank Bldg., 422 E. Spring St., Boonville 65233; (660) 882-7577; FAX (660) 882-6621; dabele@c-magic.com

Public Administrator, Paula Sims, (R), 200 Main St., Rm. 25, Boonville 65233; (660) 882-5022; FAX (660) 882-6675; publicadministrator@coopercountymo.gov

Recorder of Deeds, Georgia Esser, (R), 200 Main St., Rm. 26, Boonville 65233; (660) 882-2161, FAX (660) 882-2155; recorder@coopercountymo.gov

Sheriff, Chris Class, (R), Cooper County Courthouse, 200 Main St., Rm. 33, Boonville 65233; (660) 882-2771; FAX (660) 882-7075; chris.class@coopercountymo.gov

Treasurer, Teresa Brandes, (R), Cooper County Courthouse, 200 Main St., Rm. 21, Boonville 65233; (660) 882-0451; FAX (660) 882-5645; teresa.brandes@coopercountymo.gov

Crawford County

County seat and zip code: Steelville 65565. **County population:** 22,807. **Classification:** Third class. **Assessed valuation:** \$400,812,027. **Square miles:** 744. **Organized:** January 23, 1829. **Named for:** William H. Crawford, Secretary of War.

Assessor, Kellie Vestal, (R), 101 Third St., PO Box 149, Steelville 65565; (573) 775-2065; crawassr@misn.com

Clerk Circuit Court, Karen R. Harlan, (R), Crawford County Courthouse, 302 W. Main St., PO Box 1550, Steelville 65565; (573) 775-2866; FAX (573) 775-2452

Clerk County Commission, John G. Martin, (R), Crawford County Courthouse, 302 W. Main St., PO Box AS, Steelville 65565; (573) 775-2376; FAX (573) 775-3066; crawford@sos.mo.gov

Collector of Revenue, Pat Schwent, (R), 101 Third St., PO Box 250, Steelville 65565; (573) 775-2845; FAX (573) 775-4295; collector@misn.com

Commissioner, First District, Rob Cummings, (R), Crawford County Courthouse, 302 W. Main St., PO Box AS, Steelville 65565; (573) 775-3539; FAX (573) 775-3066; crawford@sos.mo.gov

Commissioner, Second District, Jared Boast, (R), Crawford County Courthouse, 302 W. Main St., PO Box AS, Steelville 65565; (573) 775-3539; FAX (573) 775-3066; crawford@sos.mo.gov

Coroner, Darren Dake, (R), PO Box 306, Steelville 65565; (573) 775-4250; FAX (573) 775-3339

County Health Department Director, Tracy Stover, PO Box 367, Steelville 65565; (573) 775-2555

County Surveyor, Mark Mueller, (R), 140 Merrihills Dr., Cuba 65453; (573) 885-6811; FAX (573) 885-2593; mueller01@centurytel.net

Emergency Management Director, Lesa Mizell, 904 W. Washington, Cuba 65453; (573) 885-3355

Presiding Commissioner, Steve Black, (R), Crawford County Courthouse, 302 W. Main St., PO Box AS, Steelville 65565; (573) 775-

3539; FAX (573) 775-3066; *crawford@sos.mo.gov*

Prosecuting Attorney, David S. Smith, (R), Crawford County Courthouse, 302 W. Main St., PO Box 486, Steelville 65565; (573) 775-2326; *ccpa@misn.com*

Public Administrator, Franky Todd, (R), Crawford County Courthouse, 302 W. Main St., PO Box 1429, Steelville 65565; (573) 775-3440; FAX (573) 775-4177; *crawfordcopa@hotmail.com*

Recorder of Deeds, Kimberly A. Cook, (R), Crawford County Courthouse, 302 W. Main St., PO Box 236, Steelville 65565; (573) 775-5048; FAX (573) 775-3365; *recorder@misn.com*

Sheriff, Darin Layman, (R), 212 Third St., PO Box BE, Steelville 65565; (573) 775-2125; FAX (573) 775-2126; *ccsd@misn.com*

Treasurer, Karen Sikes, (R), Crawford County Courthouse, 302 W. Main St., PO Box 484, Steelville 65565; (573) 775-2897; *treasurer@misn.com*

Dade County

County seat and zip code: Greenfield 65661.

County population: 7,599. **Classification:** Third class. **Assessed valuation:** \$144,404,761. **Square miles:** 491. **Organized:** January 29, 1841. **Named for:** Francis L. Dade, pioneer settler.

Assessor, Annette Black, (R), Dade County Courthouse, 300 W. Water St., Greenfield 65661; (417) 637-2224; FAX (417) 637-2224

Clerk Circuit Court, Kayla Getman, (R), Dade County Courthouse, 300 W. Water St., Greenfield 65661; (417) 637-2271; FAX (417) 637-5055

Clerk County Commission, Melinda Wright, (R), Dade County Courthouse, 300 W. Water St., Greenfield 65661; (417) 637-2724; FAX (417) 637-1006; *dade@sos.mo.gov*

Collector of Revenue, Rod O'Connor, (R), Dade County Courthouse, 300 W. Water St., Greenfield 65661; (417) 637-2732

Commissioner, Eastern District, Brian White, (R), Dade County Courthouse, 300 W. Water St., Greenfield 65661; (417) 637-2724; FAX (417) 637-1006

Commissioner, Western District, Jake O'Connor, (R), Dade County Courthouse, 300 W. Water St., Greenfield 65661; (417) 637-2724; FAX (417) 637-1006

Coroner, Gary Banta, (I), 520 S. Main, Greenfield 65661; (417) 637-2071

County Health Department Director*, Pamela Cramer, 413 W. Water St., Greenfield 65661; (417) 637-2345; FAX (417) 637-2507

Emergency Management Director*, Darren Gallup, Dade County Courthouse, 300 W. Water St., Greenfield 65661; (417) 637-0270

Presiding Commissioner, Kim Kinder, (R), Dade County Courthouse, 300 W. Water St., Greenfield 65661; (417) 637-2724; FAX (417) 637-1006

Prosecuting Attorney*, Marci Greenwade, Esq., (R), Dade County Courthouse, 300 W. Water St., Greenfield 65661; (417) 637-2121

Public Administrator, Chrissy Welch, (R), Dade County Courthouse, 300 W. Water, Greenfield 65661; (417) 637-6076

Recorder of Deeds, Carolyn Kile, (R), Dade County Courthouse, 300 W. Water St., Greenfield 65661; (417) 637-5373

Sheriff, Max Huffman, (R), 201 E. Water, Greenfield 65661; (417) 637-2312; FAX (417) 637-2508

Surveyor*, Brian Atnip, Dade County Courthouse, 300 W. Water St., Greenfield 65661; FAX (417) 637-2724

Treasurer, Susan Crouch, (R), Dade County Courthouse, 300 W. Water St., Greenfield 65661; (417) 637-2732

*Appointed

Dallas County

County seat and zip code: Buffalo 65622.

County population: 17,341. **Classification:** Third class. **Assessed valuation:** \$214,230,296. **Square miles:** 543. **Organized:** January 29, 1841. **Named for:** George M. Dallas, diplomat and later vice president.

Assessor, Shelly Jasper, (R), Dallas County Administration Bldg., 102 S. Cedar, PO Box 263, Buffalo 65622; (417) 345-8774; FAX (417) 345-1752; *shelly@dcassessor.net*

Clerk Circuit Court, Susan Faulkner, (R), Dallas County Courthouse, PO Box 1910, Buffalo 65622; (417) 345-2243; FAX (417) 345-5539; *susan.faulkner@courts.mo.gov*

Clerk County Commission, Melissa (Missy) Darnell, (R), Dallas County Administration Bldg., 102 S. Cedar, PO Box 436, Buffalo 65622; (417) 345-2632; *dallas@sos.mo.gov*

Collector of Revenue, Amy Faulkner, (R), Dallas County Administration Bldg., 102 S. Cedar, PO Box 529, Buffalo 65622; (417) 345-7836; FAX (417) 345-4997; *amy@dccollector.net*

Commissioner, Northern District, Roger Bradley, (R), Dallas County Administration Bldg., 102 S. Cedar, PO Box 436, Buffalo 65622; (417) 345-2632

Commissioner, Southern District, Mike Lewis, (R), Dallas County Administration Bldg., 102 S. Cedar, PO Box 436, Buffalo 65622; (417) 345-2632

Coroner, Matt Wisdom, (R), PO Box 437, Buffalo 65622; (417) 298-1218; FAX (417) 383-5065; *mattwisdom1218@gmail.com*

County Health Department Director*, Cheryl Eversole, 1001 W. Main St., PO Box 199, Buffalo 65622; (417) 345-2332; FAX (417) 345-2025; *cheryl.eversole@dallascountyhealth.com*

County Surveyor, Greg Maynard, (R), 193 Bison Rd., Buffalo 65622; (417) 345-7623; *fclsllc@pipinternet.net*

Emergency Management Director*, Terry Lane, PO Box 436, Buffalo 65622; (417) 383-5051; Cell (417) 733-0185; *dallascountymemd@gmail.com*

Presiding Commissioner, John Crawford, (R), Dallas County Administration Bldg., 102 S. Cedar, PO Box 436, Buffalo 65622; (417) 345-2632; *john@dallascountyadmin.com*

Prosecuting Attorney, Jonathan Barker, (R), 108 S. Maple, PO Box 19, Buffalo 65622; (417) 345-5644; FAX (417) 345-5561; *jonathan.barker@prosecutors.mo.gov*

Public Administrator, Carol Johnson, (R), PO Box 1497, Buffalo 65622; (417) 345-5899; FAX (417) 345-5898; *dallascopubad@yahoo.com*

Recorder of Deeds, Kami Miller, (R), Dallas County Courthouse, Rm. 10, PO Box 406, Buffalo 65622; (417) 345-2242; FAX (417) 345-2230; *kami@dallascountyrecorder.net*

Sheriff, Scott Rice, (R), Dallas County Detention Center, 204 S. Poplar St., Buffalo 65622; (417) 345-2441; *srice150@dcsomo.com*

Treasurer, Stephanie Hendricks, (R), Dallas County Administration Bldg., 102 S. Cedar, PO Box 605, Buffalo 65622; (417) 345-2020; *stephendricks76@yahoo.com*

Clerk Circuit Court*, Sandy Dustman, (R), Daviess County Courthouse, 102 N. Main, Second Fl., PO Box 337, Gallatin 64640; (660) 663-3300, ext. 2, FAX (660) 663-2532; *sandy.dustman@courts.mo.gov*

Clerk County Commission, Rachel Taylor, (R), Daviess County Courthouse, 102 N. Main, Second Fl., Gallatin 64640; (660) 663-3300, ext. 01, FAX (660) 663-3075; *countyclerk@daviesscountymo.gov*

Collector/Treasurer, Lacey Corwin, (D), Daviess County Courthouse, 102 N. Main, Second Fl., Gallatin 64640; (660) 663-3300, ext. 3, FAX (660) 663-9270; *colltreas@daviesscountymo.gov*

Commissioner, District 1, David Cox, (R), Daviess County Courthouse, 102 N. Main, Second Fl., Gallatin 64640; cell (660) 663-7289, FAX (660) 663-3075; *commission@daviesscountymo.gov*

Commissioner, District 2, Wayne Uthe, (R), Daviess County Courthouse, 102 N. Main, Second Fl., Gallatin 64640; cell (660) 334-0016, FAX (660) 663-3075; *commission@daviesscountymo.gov*

Coroner, David Jason Smith, (R), 712 S. Clay, Gallatin 64640; (660) 663-5389; *coroner@daviesscountymo.gov*

County Health Department Director, RaCail King, 609A S. Main St., Gallatin 64640; (660) 663-2414, FAX (660) 663-3919; *racail.king@pha.mo.gov*

Emergency Management Director, David Roll, Daviess County Courthouse, 102 N. Main, Second Fl., Gallatin 64640; cell (660) 605-3085, FAX (660) 663-3075; *ema@daviesscountymo.gov*

Presiding Commissioner, James Ruse, (R), Daviess County Courthouse, 102 N. Main, Second Fl., Gallatin 64640; cell (660) 663-5133, FAX (660) 663-3075; *commission@daviesscountymo.gov*

Prosecuting Attorney, Andrea (Annie) Gibson, (D), Daviess County Courthouse, 102 N. Main, Third Fl., Gallatin 64640; (660) 663-3300, ext. 6, FAX (660) 663-3374; *daviesscountypa@gmail.com*

Public Administrator*, Tammy Huffman, Daviess County Courthouse, 102 N. Main, Third Fl., Gallatin 64640; (660) 663-3300, ext. 7; *pubadmin@daviesscountymo.gov*

Recorder of Deeds, Tiffany Tadlock, (R) Daviess County Courthouse, 102 N. Main, Second Fl., PO Box 132, Gallatin 64640; (660) 663-3300, ext. 8, FAX (660) 663-3376; *recorder@daviesscountymo.gov*

*Appointed

Daviess County

County seat and zip code: Gallatin 64640.

County population: 8,399. **Classification:** Third class. **Assessed valuation:** \$165,156,925. **Square miles:** 568. **Organized:** December 29, 1836. **Named for:** Joseph H. Daviess, Kentucky soldier in the War of 1812.

Assessor, Aaron Piburn, (R), Daviess County Courthouse, 102 N. Main, First Fl., Gallatin 64640; (660) 663-3300, ext. 1; *assessor@daviesscountymo.gov*

Sheriff, Larry Adams, (R), Daviess County Courthouse, 102 N. Main, First Fl., Gallatin 64640; (660) 663-3300, ext. 9, FAX (660) 663-2149; larryadams@daviesscountymo.gov

*Appointed

DeKalb County

County seat and zip code: Maysville 64469. **County population:** 11,098. **Classification:** Third class. **Assessed valuation:** \$235,789,446. **Square miles:** 425. **Organized:** February 25, 1845. **Named for:** Johann de Kalb, Baron de Kalb, of the Revolutionary War.

Assessor, Tanya Zimmerman, (R), DeKalb County Courthouse, PO Box 248, Maysville 64469; (816) 449-2212; assessor@dekalbcountymo.gov

Clerk Circuit Court, Julie Whitsell, (R), DeKalb County Courthouse, PO Box 248, Maysville 64469; (816) 449-2602; julie.whitsell@courts.mo.gov

Clerk County Commission, Melissa (Missy) Meek, (R), DeKalb County Courthouse, PO Box 248, Maysville 64469; (816) 449-5402; FAX (816) 449-2440; clerk@dekalbcountymo.gov

Collector/Treasurer, Jessica Lee, (R), DeKalb County Courthouse, PO Box 248, Maysville 64469; (816) 449-5810; FAX (816) 449-2440; collector@dekalbcountymo.gov

Commissioner, Eastern District, Chet Owen, (R), DeKalb County Courthouse, PO Box 248, Maysville 64469; (816) 449-5402; chet.owen@dekalbcountymo.gov

Commissioner, Western District, Kyle White, (R), DeKalb County Courthouse, PO Box 248, Maysville 64469; (816) 449-5402; kyle.white@dekalbcountymo.gov

Coroner, Heath Turner, (R), 603 S. Sloan, Maysville 64469; (816) 449-2126; hturner1@yahoo.com

Emergency Management Director, Harold O. Allison, (R), PO Box 248, Maysville 64469; (816) 449-5545; haroldallison.com

Presiding Commissioner, Kyle Carroll, (R), DeKalb County Courthouse, PO Box 248, Maysville 64469; (816) 449-5402; kyle.carroll@dekalbcountymo.gov

Prosecuting Attorney, Erik C. Tate, (R), DeKalb County Courthouse, PO Box 248, Maysville 64469; (816) 449-2279; erik.tate@prosecutors.mo.gov

Public Administrator, Connie Bray, (R), 4095 NE Cook Rd., Weatherby 64497; (816) 449-5724

Recorder of Deeds, Ashley D. Johnson, (R), DeKalb County Courthouse, PO Box 248, Maysville 64469; (816) 449-2602; recorder@dekalbcountymo.gov

Sheriff, Kasey Keesaman, (R), DeKalb County Courthouse, PO Box 317, Maysville 64469; (816) 449-5802; kasey45k@yahoo.com

Dent County

County seat and zip code: Salem 65560. **County population:** 14,432. **Classification:** Third class. **Assessed valuation:** \$194,819,994. **Square miles:** 755. **Organized:** February 10, 1851. **Named for:** Lewis Dent, pioneer settler.

Assessor, Jamie L. Homeyer, (R), Dent County Courthouse, 400 N. Main St., Salem 65560; (573) 729-6010; FAX (573) 729-6106; dentcounty@embarqmail.com

Clerk Circuit Court, Kristi Morton Craig, (R), Dent County Judicial Bldg., 112 E. Fifth St., Salem 65560; (573) 729-3931; FAX (573) 729-9414; kristi.craig@courts.mo.gov

Clerk County Commission, Angie Curley, (R), Dent County Courthouse, 400 N. Main St., Salem 65560; (573) 729-4144; FAX (573) 729-3350; dent@sos.mo.gov

Collector of Revenue, Shannon Vankirk, (R), Dent County Courthouse, 400 N. Main St., Salem 65560; (573) 729-3911; FAX (573) 729-5278; dentcounty1@embarqmail.com

Commissioner, First District, Wes Mobray, (R), Dent County Courthouse, 400 N. Main St., Salem 65560; (573) 729-3350; FAX (573) 729-3044; wesmobray@yahoo.com

Commissioner, Second District, Gary Larson, (R), Dent County Courthouse, 400 N. Main St., Salem 65560; (573) 729-3044; FAX (573) 729-3044; garylmarson@hotmail.com

Coroner, Benjamin Pursifull, (R), 205 E. Fourth St., Salem 65560; (573) 729-2381; FAX (573) 729-2391; coroner_dc617@live.com

County Health Department Director, Zach Moser, Dent County Health Center, 1010 E. Scenic Rivers Blvd., Salem 65560; (573) 729-3106; FAX (573) 729-3546

County Surveyor, Michelle Elwood, (R), 1901 S. Main St., Salem 65560; (573) 578-8397; elwood@fidnet.com

Emergency Management Director, Brad Nash, Dent County Fire District, Salem 65560; (573) 247-2578; FAX (573) 729-6650; dcpd801@embarqmail.com

Presiding Commissioner, (Vacancy), Dent County Courthouse, 400 N. Main St., Salem 65560; (573) 729-3044; FAX (573) 729-3044

Prosecuting Attorney, Andrew M. Curley, (R), Dent County Judicial Bldg., 112 E. Fifth St., Salem 65560; (573) 729-3406; FAX (573) 729-3728; *pa@dentcountypa.com*

Public Administrator, Sherida Cook, (R), 205 E. Fourth St., Salem 65560; (573) 729-6088; FAX (573) 729-9414; *dentpublicadmin@hotmail.com*

Recorder of Deeds, Cindy Ard, (R), Dent County Judicial Bldg., 112 E. Fifth St., Salem 65560; (573) 729-2198; FAX (573) 729-9414; *dcrcorder07@gmail.com*

Sheriff, Bob Wells, (R), Dent County Judicial Bldg., 112 E. Fifth St., Salem 65560; (573) 729-3241; FAX (573) 729-3058; *bwells@dentcountysheriff.org*

Treasurer, Denita Williams, (R), Dent County Courthouse, 400 N. Main St., Salem 65560; (573) 729-8260; FAX (573) 729-6106; *denitakay_w@yahoo.com*

Douglas County

County seat and zip code: Ava 65608. **County population:** 11,732. **Classification:** Third class. **Assessed valuation:** \$174,647,755. **Square miles:** 814. **Organized:** October 29, 1857. **Named for:** Stephen A. Douglas, Illinois senator and later presidential candidate.

Assessor, Alicia Degase, (R), Douglas County Courthouse, 203 E. Lincoln Ave., PO Box 92, Ava 65608; (417) 683-2829; FAX (417) 683-4003

Clerk Circuit Court, Kim Hathcock, (R), Douglas County Courthouse, 203 E. Lincoln Ave., PO Box 249, Ava 65608; (417) 683-4713; FAX (417) 683-2794 or (417) 683-3121; *kim.hathcock@courts.mo.gov*

Clerk County Commission, Karry Davis, (R), Douglas County Courthouse, 203 E. Lincoln Ave., PO Box 398, Ava 65608; (417) 683-4714; FAX (417) 683-1017; *douglas@sos.mo.gov*

Collector of Revenue, Laura Stillings, (R), Douglas County Courthouse, 203 E. Lincoln Ave., PO Box 1330, Ava 65608; (417) 683-4314; FAX (417) 683-4246; *dccollectr@gmail.com*

Commissioner, District 1, Travis Cheyney, (R), Douglas County Courthouse, 203 E. Lincoln Ave., PO Box 398, Ava 65608; (417) 683-6080; FAX (417) 683-1017

Commissioner, District 2, Bradley Loveless, (R), Douglas County Courthouse, 203 E. Lincoln Ave., PO Box 398, Ava 65608; (417) 683-6080; FAX (417) 683-1017

Coroner, Rick Miller, (R), PO Box 63, Ava 65608; FAX (417) 543-0208; *rickmiller5061@yahoo.com*

County Health Department Director*, Valerie Reese, PO Box 940, Ava 65608; (417) 683-4174; FAX (417) 683-4111; *valerier@dchd.org*

County Surveyor, W. Andrew Daniel, (D), Rt. 6, Box 6118, Ava 65608; (417) 683-6831; *adaniel32@hotmail.com*

Emergency Management Director, Danny Maggard, PO Box 398, Ava 65608; (417) 683-3315; *ava3132003@gmail.com*

Presiding Commissioner, Rodney Clouse, (R), Douglas County Courthouse, 203 E. Lincoln Ave., PO Box 398, Ava 65608; (417) 683-6080; FAX (417) 683-1017

Prosecuting Attorney, Matthew Thomas Weatherman, (R), PO Box 245, Ava 65608; (417) 683-2919; FAX (417) 683-0138; *douglascountypa@centurylink.net*

Public Administrator, Shelia Miller, (R), Douglas County Courthouse, 203 E. Lincoln Ave., PO Box 308, Ava 65608; (417) 683-3499; *smillerdcpa@gmail.com*

Recorder of Deeds, Jacinda Sheppard, (R), 203 E. Lincoln Ave., PO Box 1528, Ava 65608; (417) 683-1219; FAX (417) 683-1275; *douglascountyrecorder@centurytel.net*

Sheriff, Chris Degase, (R), Douglas County Courthouse, 900 Industrial Rd., PO Box 907, Ava 65608; (417) 683-1020; FAX (417) 683-3100; *chris@dcsosheriff.com*

Treasurer, Theresa Miller, (R), Douglas County Courthouse, 203 E. Lincoln Ave., PO Box 203, Ava 65608; (417) 683-2183; FAX (417) 683-2092; *theresamiller63@yahoo.com*

*Appointed

Dunklin County

County seat and zip code: Kennett 63857. **County population:** 27,717. **Classification:** Third class. **Assessed valuation:** \$348,930,472. **Square miles:** 547. **Organized:** February 14, 1845. **Named for:** Daniel Dunklin, Governor of Missouri.

Assessor*, Rena Ingram, (R), Dunklin County Courthouse, PO Box 727, Kennett 63857; (573) 888-1409; FAX (573) 888-4711

Clerk Circuit Court, Paula Gargus, (R), Dunklin County Courthouse, Kennett 63857; (573) 888-2456; FAX (573) 888-0754

Clerk County Commission, Kent Hampton, (R), Dunklin County Courthouse, PO Box 188, Kennett 63857; (573) 888-1374; FAX (573) 888-2832; *dunklin@sos.mo.gov*

Collector/Treasurer, Kathy Rasberry, (D), Dunklin County Courthouse, PO Box 445, Kennett 63857; (573) 888-2180; FAX (573) 888-2180

Commissioner, First District, Ron Huber, (R), Dunklin County Courthouse, PO Box 188, Kennett 63857; (573) 888-4460; FAX (573) 888-2832

Commissioner, Second District, Patrick McHaney, (R), Dunklin County Courthouse, PO Box 188, Kennett 63857; (573) 888-4460; FAX (573) 888-2832

Coroner, James B. Powell, (R), 22882 State Hwy. AB, Malden 63863; (573) 276-7939

County Health Department Director, Lisa Johnson, 402 Recovery Rd., Kennett 63857; (573) 888-9008

Emergency Management Director*, John Mallot, 1175 Floyd St., Kennett 63857; (573) 344-5545; FAX (573) 888-2604

Presiding Commissioner, Don Collins, (R), Dunklin County Courthouse, PO Box 188, Kennett 63857; (573) 888-4460; FAX (573) 888-2832; *n1731w@gmail.com*

Prosecuting Attorney, Nicholas D. Jain, (R), Dunklin County Justice Center, PO Box 864, Kennett 63857; (573) 888-6676; FAX (573) 888-6677

Public Administrator, Matthew W. Jackson, (R), Dunklin County Courthouse, PO Box 62, Kennett 63857; (573) 888-1433; FAX (573) 888-6781

Recorder of Deeds, Angela Casey, (R), Dunklin County Courthouse, PO Box 389, Kennett 63857; (573) 888-3468; FAX (573) 888-8956; *angdcasey@yahoo.com*

Sheriff, Bob Holder, (R), PO Box 801, Kennett 63857; (573) 888-2424; FAX (573) 888-2604; *dccourthouse@yahoo.com*

*Appointed

Franklin County

County seat and zip code: Union 63084.

County population: 105,231. **Classification**: First class. **Assessed valuation**: \$2,431,214,662. **Square miles**: 922. **Organized**: December 11, 1818. **Named for**: Benjamin Franklin.

Assessor, Dawn Mentz, (R), Franklin County Administration Bldg., 400 E. Locust, Rm. 105, Union 63084; (636) 583-6346; FAX (636) 583-6383; *dmentz@franklinmo.gov*

Auditor, Angela M. Gibson, (R), Franklin County Administration Bldg., 400 E. Locust, Rm. 203, Union 63084; (636) 583-6350; FAX (636) 583-7355; *agibson@franklinmo.gov*

Clerk Circuit Court, Connie Ward, (R), Franklin County Judicial Center, 401 E. Main, Union 63084; (636) 583-7378; *connie.ward@courts.mo.gov*

Clerk County Commission, Tim Baker, (R), Franklin County Administration Bldg., 400 E. Locust, Rm. 201, Union 63084; (636) 583-6355; FAX (636) 583-7320; *tbaker@franklinmo.gov*

Collector of Revenue, Doug Trentmann, (R), Franklin County Administration Bldg., 400 E. Locust, Rm. 103, Union 63084; (636) 583-6353; FAX (636) 583-6398; *collector@franklinmo.gov*

Commissioner, First District, Todd Boland, (R), Franklin County Administration Bldg., 400 E. Locust, Rm. 206, Union 63084; (636) 583-6358; FAX (636) 583-6399; *tboland@franklinmo.gov*

Commissioner, Second District, Dave Hinson, (R), Franklin County Administration Bldg., 400 E. Locust, Rm. 206, Union 63084; (636) 583-6358; FAX (636) 583-6399; *dhinson@franklinmo.gov*

County Health Department Director*, Tony Buel, 414 E. Main St., Union 63084; (636) 583-7300; FAX (636) 583-7305; *tony.buel@lpha.mo.gov*

Emergency Management Director*, Abe Cook, #3 Bruns Dr., Union 63084; (636) 583-1679; FAX (636) 583-4146; *fcema@franklinmo.gov*

Highway Administrator*, Jim Grutsch, Franklin County Administration Bldg., 400 E. Locust, Rm. 003, Union 63084; (636) 583-6361; FAX (636) 584-0902

Presiding Commissioner, Tim Brinker, (R), Franklin County Administration Bldg., 400 E. Locust, Rm. 206, Union 63084; (636) 583-6358; FAX (636) 583-6399; *tbrinker@franklinmo.gov*

Prosecuting Attorney, Matthew Becker, (R), 15 S. Church, Rm. 204, Union 63084; (636) 583-6370; FAX (636) 583-7343; *mbecker@franklinmo.gov*

Public Administrator, MaryJo Straatmann, (D), 15 S. Church, Rm. 110, Union 63084; (636) 583-7377; FAX (636) 583-7386; *publicadmin@franklinmo.gov*

Recorder of Deeds, Lisa Smart, (R), Franklin County Administration Bldg., 400 E. Locust, Rm. 102, Union 63084; (636) 583-6367; FAX (636) 583-7330; *recorder@franklinmo.gov*

Sheriff, Steve Pelton, (R), 1 Bruns Dr., Union 63084; (636) 583-2560; FAX (636) 584-6877; *smpelton@franklinmo.gov*

Treasurer, Debbie Aholt, (R), Franklin County Administration Bldg., 400 E. Locust, Rm. 204, Union 63084; (636) 583-6311; *treasurer@franklinmo.gov*

*Appointed

Gasconade County

County seat and zip code: Hermann 65041. **County population:** 14,791. **Classification:** Third class. **Assessed valuation:** \$291,589,160. **Square miles:** 521. **Organized:** November 25, 1820. **Named for:** The Gasconade River.

Assessor, Paul Schulte, (R), Gasconade County Courthouse, 119 E. First St., Ste. 23, Hermann 65041; (573) 486-3100; FAX (573) 486-3693; *paulschulte@gasconadecountymo.org*

Clerk Circuit Court and ex officio Recorder of Deeds, Jenny Schneider, (R), Gasconade County Courthouse, 119 E. First St., Ste. 6, Hermann 65041; (573) 486-2632; FAX (573) 486-5812; *jenny.schneider@courts.mo.gov*

Clerk County Commission, Lesa Lietzow, (R), Gasconade County Courthouse, 119 E. First St., Ste. 2, Hermann 65041; (573) 486-5427; FAX (573) 486-8893; *gasconade@sos.mo.gov*

Collector of Revenue, Shawn Schlottach, (R), Gasconade County Courthouse, 119 E. First St., Rm. 4, Hermann 65041; (573) 486-2711; FAX (573) 486-4052

Commissioner, Northern District, Jim Holland, (R), Gasconade County Courthouse, 119 E. First St., Ste. 2, Hermann 65041; (573) 486-5427; FAX (573) 486-8893; *jtsubs@hotmail.com*

Commissioner, Southern District, Jerry D. Lairmore, (R), Gasconade County Courthouse, 119 E. First St., Ste. 2, Hermann 65041; (573) 486-5427; FAX (573) 486-8893; *jdlcommish@yahoo.com*

Coroner, Jeffrey Arnold, (R), PO Box 267, Owensville 65066; (417) 818-7911; *gasconadecoroner@gmail.com*

County Health Department Director, Kenna Fricke, Gasconade County Health Dept., 300 Schiller St., Hermann 65041; (573) 486-3129; FAX (573) 486-3745

County Surveyor, Vincent Klott, (R), 1652 Old Iron Rd., Hermann 65041; (573) 486-0409

Emergency Management Director, Clyde Zelch, Gasconade County Courthouse, 119 E. First St., Rm. 2, Hermann 65041; (573) 486-3621; FAX (573) 486-8996; *gascoemd@ktis.net*

Presiding Commissioner, Tim Schulte, (R), Gasconade County Courthouse, 119 E. First St., Ste. 2, Hermann 65041; (573) 486-5427; FAX (573) 486-8893; *timhce@gmail.com*

Prosecuting Attorney, Mary E. Weston, (R), Gasconade County Courthouse, 119 E. First St., Ste. 24, Hermann 65041; (573) 486-2173; FAX (573) 486-1426; *prosecutor@gasconadecountymo.org*

Public Administrator, Kelly Brehe Thomas, (R), PO Box 139, Hermann 65041; (573) 486-2656; FAX (573) 486-2346; *kellythomasgcpa@gmail.com*

Sheriff, Scott Eiler, (R), Gasconade County Courthouse, 119 E. First St., Rm. 22, Hermann 65041; (573) 486-3880; FAX (573) 486-3693; *gcsomo.org*

Treasurer, Michael Feagan, (R), Gasconade County Courthouse, 119 E. First St., Rm. 5, Hermann 65041; (573) 486-2411; FAX (573) 486-8893; *gascotreas@gasconadecountymo.org*

Gentry County

County seat and zip code: Albany 64402. **County population:** 6,173. **Classification:** Third class. **Assessed valuation:** \$109,915,910. **Square miles:** 493. **Organized:** February 14, 1845. **Named for:** Richard Gentry, Seminole War general.

Assessor, Penny Woods, (R), Gentry County Courthouse, 200 W. Clay, Albany 64402; (660) 726-5289; FAX (660) 726-5810; *gcassessor@windstream.net*

Clerk Circuit Court and ex officio Recorder of Deeds, Janet Parsons, (R), Gentry County Courthouse, 200 W. Clay, Albany 64402; (660) 726-3618; FAX (660) 726-4102; *janet.parsons@courts.mo.gov*

Clerk County Commission, Shelia Clark, (R), Gentry County Courthouse, 200 W. Clay, Albany 64402; (660) 726-3525; FAX (660) 726-4478; *gencoclerk@windstream.net*

Collector/Treasurer, Linda Combs, (D), Gentry County Courthouse Annex, 104 N. Polk, Albany 64402; (660) 726-3319; FAX (660) 726-5769

Commissioner, First District, Randy Cline, (D), Gentry County Courthouse, 200 W. Clay, Albany 64402; (660) 726-3525; FAX (660) 726-4478; *gencoclerk@windstream.net*

Commissioner, Second District, Gary Carlson, (R), Gentry County Courthouse, 200 W. Clay, Albany 64402; (660) 726-3525; FAX (660) 726-4478; *gary@kingcitymotors.com*

Coroner, Andrew Lindner, (R), PO Box 153, Stanberry 64489; (660) 235-0338; *alindner84@msn.com*

County Health Department Director, Teresa McDonald, 302 N. Park St., Stanberry 64489; (660) 783-2707; FAX (660) 783-2775

Emergency Management Director, Leon Wiederholt, 4627 State Hwy. E, Stanberry 64489; (816) 351-0801; FAX (660) 726-4478; *gentrycoemd@windstream.net*

Presiding Commissioner, Mike Sager, (R), Gentry County Courthouse, 200 W. Clay, Albany 64402; (660) 726-3525; FAX (660) 726-4478; *gencoclerk@windstream.net*

Prosecuting Attorney, Jessica J. Jones, (R), Gentry County Courthouse, 200 W. Clay, Albany 64402; (660) 726-3844; FAX (660) 726-3323; *gencopa@windstream.net*

Public Administrator, Vicky Fish, (R), PO Box 245, Albany 64402; (660) 562-9758

Sheriff, Tim Davis, (D), Gentry County Courthouse Annex, 104 N. Polk, PO Box 37, Albany 64402; (660) 726-3721; FAX (660) 726-3665; *gcssheriff@windstream.net*

Greene County

County seat and zip code: Springfield 65802.

County population: 300,865. **Classification**: First class. **Assessed valuation**: \$6,153,357,869.

Square miles: 678. **Organized**: January 2, 1833.

Named for: Nathaniel Greene, Revolutionary War general.

Administrator*, Chris Coulter, 1443 N. Robberson, 10th Fl., Springfield 65802; (417) 868-4873; FAX (417) 868-4818; *ccoulter@greencountymo.gov*

Assessor, Brent Johnson, (R), Greene County Courthouse, 940 N. Boonville, Rm. 35, Springfield 65802; (417) 868-4101; FAX (417) 868-4844; *bjohnson@greencountymo.gov*

Auditor, Cindy S. Stein, (R), Greene County Courthouse, 940 N. Boonville, Rm. 210, Springfield 65802; (417) 868-4120; FAX (417) 829-6667; *cstein@greencountymo.gov*

Clerk Circuit Court, 31st Circuit, Bryan Feemster, (R), 1010 N. Boonville, Springfield 65802; (417) 868-4074; *bryan.feemster@courts.mo.gov*

Clerk County Commission, Shane Schoeller, (R), Greene County Courthouse, 940 N. Boonville, Rm. 113, Springfield 65802; (417) 868-4055; FAX (417) 868-4170; *sschoeller@greencountymo.gov*

Collector of Revenue, Allen Icet, (R), Greene County Courthouse, 940 N. Boonville, Rm. 107, Springfield 65802; (417) 868-4036; FAX (417) 868-4854; *aicet@greencountymo.gov*

Commissioner, First District, Rusty MacLachlan, (R), 1443 N. Robberson, 10th Fl., Springfield 65802; (417) 868-4112; FAX (417) 868-4818; *rmaclachlan@greencountymo.gov*

Commissioner, Second District, John C. Russell, (R), 1443 N. Robberson, 10th Fl., Springfield 65802; (417) 868-4112; FAX (417) 868-4818; *jrussell@greencountymo.gov*

County Health Department Director*, Katie Towns, MPH, Springfield-Greene County Health Department, 227 E. Chestnut Expressway, Springfield 65802; (417) 874-2280; FAX (417) 864-1125; *ktowns@springfieldmo.gov*

County Highway Administrator*, (Vacancy), 2065 N. Clifton, Springfield 65803; (417) 831-3591; FAX (417) 831-5216

Emergency Management Director*, Larry Woods, 330 W. Scott, Springfield 65802; (417) 869-6040; *lwoods@greencountymo.gov*

Medical Examiner*, Deiter Duff, 916 N. Campbell, Springfield 65802; (417) 868-4822; FAX (417) 868-4823; *deiter.duff@greencountymo.gov*

Presiding Commissioner, Bob Dixon, (R), 1443 N. Robberson, 10th Fl., Springfield 65802; (417) 868-4112; FAX (417) 868-4818; *bdixon@greencountymo.gov*

Prosecuting Attorney, Dan Patterson, (R), 1443 N. Robberson Ave., Ste. 600, Springfield 65802; (417) 868-4061, FAX (417) 868-4160; Victim Witness Office, 1010 Boonville, Springfield 65802; (417) 868-4082; Family Justice Center, 1418 E. Pythian St., Springfield 65802; (417) 874-2600; *dpatterson@greencountymo.gov*

Public Administrator, Sherri Eagon Martin, (R), 1443 N. Robberson Ave., Ste. 1010, Springfield 65802; (417) 868-4022; FAX (417) 868-4855; *seagon@greencountymo.gov*

Recorder of Deeds, Cheryl Dawson-Spaulding, (R), Greene County Courthouse, 940 N. Boonville, Rm. 100, Springfield 65802; (417) 868-4068; FAX (417) 868-4807; *cdawson@greencountymo.gov*

Sheriff, Jim Arnott, (R), Sheriff's Department, 5100 W. Division St., Springfield 65802; (417) 868-4040; FAX (417) 868-4830; *jarnott@greencountymo.gov*

Treasurer, Justin Hill, (R), Greene County Courthouse, 940 N. Boonville, Rm. 112, Springfield 65802; (417) 868-4051; FAX (417) 829-6196; jrhill@greencountymo.gov

*Appointed

Grundy County

County seat and zip code: Trenton 64683. **County population:** 9,720. **Classification:** Third class. **Assessed valuation:** \$147,214,496. **Square miles:** 437. **Organized:** January 29, 1841. **Named for:** Felix Grundy, Tennessee senator and United States attorney general.

Assessor, Nathaniel Curtis, (R), Grundy County Courthouse, 700 Main, First Fl., Trenton 64683; (660) 359-4040, ext. 2; FAX (660) 339-7637; assessor@grundycountymo.com

Clerk Circuit Court and ex officio Recorder of Deeds, Becky Stanturf, (R), Grundy County Courthouse, 700 Main, Second Fl., Trenton 64683; (660) 359-4040, ext. 1; FAX (660) 359-6604; recorder@grundycountymo.com

Clerk County Commission, Courtney Campbell, (R), Grundy County Courthouse, 700 Main St., Second Fl., Trenton 64683; (660) 359-4040, ext. 4; FAX (660) 359-6786; grundyclerk@grundycountymo.com

Collector/Treasurer, Barbara Harris, (R), Grundy County Courthouse, 700 Main, Second Fl., Trenton 64683; (660) 359-4040, ext. 3; FAX (660) 339-7180; treasurer@grundycountymo.com

Commissioner, First District, Don Sager, (R), Grundy County Courthouse, 700 Main, Second Fl., Trenton 64683; (660) 359-4040, ext. 5; FAX (660) 359-6786; commissioners@grundycountymo.com

Commissioner, Second District, Brad Chumbley, (R), Grundy County Courthouse, 700 Main, Second Fl., Trenton 64683; (660) 359-4040, ext. 5; FAX (660) 359-6786; commissioners@grundycountymo.com

Coroner, Dewayne Slater, (R), 412 E. Ninth St., Trenton 64683; (660) 359-3954

County Health Department Director, Elizabeth Gibson, 1716 Lincoln St., Trenton 64683; (660) 359-4196; FAX (660) 359-5470; egibson@grundycountyhealth.org

Emergency Management Director, Glen Briggs, 705 E. Fifth St., Trenton 64683; (660) 635-0706

Presiding Commissioner, Phillip Ray, (R), Grundy County Courthouse, 700 Main, Second Fl.,

Trenton 64683; (660) 359-4040, ext. 5; FAX (660) 359-6786; commissioners@grundycountymo.com

Prosecuting Attorney, Kelly W. Puckett, (R), 115 E. Eighth St., Trenton, 64683; (660) 359-4888, FAX (660) 359-4882; kellypuckettlaw@gmail.com

Public Administrator, Adria Moore, (R), Grundy County Courthouse, 700 Main, First Fl., Trenton 64683; (660) 359-3177; publicadmin@grundycountymo.com

Sheriff, Rodney W. Herring, (R), Grundy County Detention Center, 610 Main St., Trenton 64683; (660) 359-2828; FAX (660) 359-3761; gruco@grundycountymo.com

*Appointed

Harrison County

County seat and zip code: Bethany 64424. **County population:** 8,164. **Classification:** Third class. **Assessed valuation:** \$135,770,748. **Square miles:** 725. **Organized:** February 14, 1845. **Named for:** Albert G. Harrison, Missouri congressman.

Assessor*, Christina Chamberlin, (R), Harrison County Courthouse, 1505 Main St., PO Box 525, Bethany 64424; (660) 425-2313; FAX (660) 425-0127; hccassessor@grm.net

Clerk Circuit Court and ex officio Recorder of Deeds, C. Sherece Eivins, (R), Harrison County Courthouse, 1505 Main St., PO Box 525, Bethany 64424; (660) 425-6425; FAX (660) 425-6390

Clerk County Commission, Lee Ann Miles, (R), Harrison County Courthouse, 1505 Main St., PO Box 525, Bethany 64424; (660) 425-6424; FAX (660) 425-3772; harrison@sos.mo.gov

Collector/Treasurer, Cheryl Coleman, (R), Harrison County Courthouse, 1505 Main St., PO Box 525, Bethany 64424; (660) 425-6442; FAX (660) 425-0125; hctreas@grm.net

Commissioner, Northern District, Mike Smith, (R), Harrison County Courthouse, 1505 Main St., PO Box 525, Bethany 64424; (660) 425-6424; FAX (660) 425-3772; harrisoncounty@ymail.com

Commissioner, Southern District, Jim Holcomb, (R), Harrison County Courthouse, 1505 Main St., PO Box 525, Bethany 64424; (660) 425-6424; FAX (660) 425-3772; harrisoncounty@ymail.com

Coroner, Zach Wilson, (R), Harrison County Courthouse, 1505 Main St., PO Box 525, Bethany 64424

County Health Department Director*, Courtney Cross, 1700 Bethany Ave., Bethany 64424; (660) 425-6324; FAX (660) 425-7642; courtney.cross@lpha.mo.gov

Emergency Management Director*, Caleb Jacob, Harrison County Courthouse, 1505 Main St., PO Box 525, Bethany 64424; (660) 425-6424; FAX (660) 425-3772

Presiding Commissioner, Jack W. Hodge, (R), Harrison County Courthouse, 1505 Main St., PO Box 525, Bethany 64424; (660) 425-6424; FAX (660) 425-3772; harrisoncounty@ymail.com

Prosecuting Attorney, Alex Van Zandt, (R), Harrison County Courthouse, 1505 Main St., PO Box 87, Bethany 64424; (660) 425-6423; FAX (660) 425-7765; hcpa@grm.net

Public Administrator, Kimberly King, (R), Harrison County Courthouse, 1505 Main St., PO Box 525, Bethany 64424; (660) 425-6460; FAX (660) 425-3772

Sheriff, Trevor Place, Harrison County Law Enforcement Center, 1501 Central St., PO Box 169, Bethany 64424; (660) 425-3199; FAX (660) 425-7906; harco780@grm.net

*Appointed

Henry County

County seat and zip code: Clinton 64735. **County population:** 22,206. **Classification:** Third class. **Assessed valuation:** \$461,543,235. **Square miles:** 732. **Organized:** December 13, 1834. **Named for:** Patrick Henry, revolutionary patriot. **Website:** www.henrycomo.com

Assessor, Scott Largent, (R), Henry County Courthouse, 100 W. Franklin, Clinton 64735; (660) 885-7214; FAX (844) 734-2232; henrycoassessor@gmail.com

Clerk Circuit Court, Wendi McGhee, (R), Henry County Courthouse, 100 W. Franklin, Clinton 64735; (660) 885-7230; FAX (660) 885-8247; wmcghee@courts.mo.gov

Clerk County Commission, Rick Watson, (R), Henry County Courthouse, 100 W. Franklin, Clinton 64735; (660) 885-7204; FAX (660) 890-2963; rickw@henrycomo.com

Collector/Treasurer, Ann Julian, (R), Henry County Courthouse, 100 W. Franklin, Clinton 64735; (660) 885-7207; FAX (660) 885-7259

Commissioner, Northern District, Rick Fosnow, (R), Henry County Courthouse, 100 W. Franklin, Clinton 64735; (660) 885-7202; FAX (660) 890-2963; ricknsc@yahoo.com

Commissioner, Southern District, Dale Lawler, (R), Henry County Courthouse, 100 W. Franklin, Clinton 64735; (660) 885-7202; FAX (660) 890-2963; dalelawlerssc@yahoo.com

Coroner, Dain Sisk, (R), Henry County Courthouse, 100 W. Franklin, Clinton 64735; (660) 525-2275; FAX (660) 890-2963

County Health Department Director*, Peggy Bowles, 1800 Community Dr., Clinton 64735; (660) 885-8193

County Surveyor, Jacob Hann, (D), 114 N. Main St., Clinton 64735; (660) 885-8311; FAX (660) 885-8447

Emergency Management Director*, Vincent Journey, 220 B S. Washington, Clinton 64735; (660) 383-1061; henrycoema1@gmail.com

Presiding Commissioner, Jim Stone, (R), Henry County Courthouse, 100 W. Franklin, Clinton 64735; (660) 885-7201; FAX (660) 890-2963; jimpc@yahoo.com

Prosecuting Attorney, LaChrisha Gray, (R), Henry County Courthouse, 100 W. Franklin, Clinton 64735; (660) 885-7221; FAX (660) 885-2027

Public Administrator, Allen Huff, (R), Henry County Courthouse, 100 W. Franklin, Clinton 64735; (660) 885-7245; FAX (660) 885-7258

Recorder of Deeds, Gail Perryman, (R), Henry County Courthouse, 100 W. Franklin, Clinton 64735; (660) 885-7209; henrycountyrecorder@gmail.com

Sheriff, Kent Oberkrom, (R), 200 N. Main, Clinton 64735; (660) 885-7300; FAX (660) 885-3173; henrysheriff@embarqmail.com

*Appointed

Hickory County

County seat and zip code: Hermitage 65668. **County population:** 8,607. **Classification:** Third class. **Assessed valuation:** \$152,712,112. **Square miles:** 411. **Organized:** February 14, 1845. **Named for:** Andrew Jackson, "Old Hickory."

Assessor, Clint D. Baker, (R), Hickory County Courthouse, 23645 Polk St., PO Box 97, Hermitage 65668; (417) 745-6346; FAX (417) 745-6715; assessor@hickorycountymo.org

Clerk Circuit Court, Cee Cee Smith, (R), Hickory County Courthouse, 23645 Polk St., PO Box 345, Hermitage 65668; (417) 745-6421; FAX (417) 745-6670

Clerk County Commission, Tamara Weidman, (R), Hickory County Courthouse, 23645 Polk St., PO Box 3, Hermitage 65668; (417) 745-6450; FAX (417) 557-8552; *hickory@sos.mo.gov*

Collector of Revenue, Karen Stokes, (R), Hickory County Courthouse, 23645 Polk St., PO Box 92, Hermitage 65668; (417) 745-6713; FAX (417) 745-2516

Commissioner, Eastern District, Robert Breshears, (R), Hickory County Courthouse, 23645 Polk St., PO Box 3, Hermitage 65668; (417) 745-6450; FAX (417) 557-8552

Commissioner, Western District, Rick Pearson, (R), Hickory County Courthouse, 23645 Polk St., PO Box 3, Hermitage 65668; (417) 745-6450; FAX (417) 557-8552

Coroner, Connie Boller, (R), PO Box 342, Hermitage 65668; (417) 745-6682; FAX (417) 745-2327; *connie@hctitle.com*

County Health Department Director, Dawn Vader, PO Box 21, Hermitage 65668; (417) 745-6628; FAX (417) 745-2400; *vaderd@hickorycountyhealth.org*

Emergency Management Director, Carolyn Ream, PO Box 3, Hermitage 65668; (417) 745-0095 or (417) 224-5012; *carolyn.ream.emd@gmail.com*

Presiding Commissioner, Robert Sawyer, (R), Hickory County Courthouse, 23645 Polk St., PO Box 3, Hermitage 65668; (417) 745-6450; FAX (417) 557-8552

Prosecuting Attorney*, Daniel Dysart, (R), Hickory County Courthouse, 23645 Polk St., PO Box 154, Hermitage 65668; (417) 745-6413; FAX (417) 745-6732; *hickorycopa@hotmail.com*

Public Administrator, Venessa Prettyman, (R), PO Box 398, Hermitage 65668; (417) 745-6626; FAX (417) 745-6160; *nessa2u2002@yahoo.com*

Recorder of Deeds, Pamela Hutton, (R), Hickory County Courthouse, 23645 Polk St., PO Box 101, Hermitage 65668; (417) 745-6833; FAX (417) 745-0199

Sheriff, Greg Burke, (R), Hickory County Courthouse, 18682 Dallas St., Hermitage 65668; (417) 745-6415; FAX (417) 745-6205; *hhickory@centurytel.net*

Treasurer, Kenny Ratliff, (R), Hickory County Courthouse, 23645 Polk St., PO Box 17, Hermitage 65668; (417) 745-6310; FAX (417) 557-8552; *treasurer@hickorycountymo.org*

*Appointed

Holt County

County seat and zip code: Oregon 64473.
County population: 4,226. **Classification**: Third class. **Assessed valuation**: \$171,158,469. **Square miles**: 456. **Organized**: January 29, 1841. **Named for**: David Rice Holt, Missouri legislator from Platte County.

Assessor, LaDonna Jones, (R), Holt County Courthouse, PO Box 366, Oregon 64473; (660) 446-3329; FAX (660) 446-3092

Clerk Circuit Court and ex officio Recorder of Deeds, Rebecca Monroe, (R), Holt County Courthouse, PO Box 318, Oregon 64473; (660) 446-3301

Clerk County Commission, Alice Derr, (R), Holt County Courthouse, 102 W. Nodaway St., PO Box 437, Oregon 64473; (660) 446-3303; FAX (660) 446-3353; *holtcoclerk@ofmlive.net*

Collector of Revenue, Cindy Wohlford, (R), Holt County Courthouse, PO Box 572, Oregon 64473; (660) 446-3384; FAX (660) 446-3346

Commissioner, First District, Richard E. Meyer, (R), Holt County Courthouse, PO Box 437, Oregon 64473; (660) 446-3304

Commissioner, Second District, David Carroll, (D), Holt County Courthouse, PO Box 437, Oregon 64473; (660) 446-3304

Coroner, Susan Lentz, (R), 24130 Squirrel Rd., Oregon 64473; (660) 446-2046; FAX (660) 446-3353 or (660) 446-2020

County Health Department Director, Krissy Prussman, 108 S. Main, Oregon 64473; (660) 446-2909; FAX (660) 446-2921; *krissy.prussman@pha.mo.gov*

Emergency Management Director, Marcus Casady, PO Box 316, Oregon 64473; Office (660) 446-3318; Cell (660) 254-0018; FAX (660) 446-3353; *hcemd@ofmlive.net*

Presiding Commissioner, Thomas Bullock, (R), Holt County Courthouse, PO Box 437, Oregon 64473; (660) 446-3304; FAX (660) 446-3353

Prosecuting Attorney, Robert Shepherd, (R), 102 W. Nodaway, PO Box 467, Oregon 64473; (660) 446-3326; FAX (660) 446-3588; *holtcountypa@ofmlive.net*

Public Administrator, Velvet Sommer, (R), PO Box 348, Oregon 64473; (660) 491-4444; padmholtcounty@gmail.com

Sheriff, Steve Portman, (R), 107 S. Main, PO Box 229, Oregon 64473; (660) 446-3300; FAX (660) 446-2020

Treasurer, Rebecca Thorngren, (R), Holt County Courthouse, PO Box 291, Oregon 64473; (660) 446-3397

Howard County

County seat and zip code: Fayette 65248. **County population:** 10,168. **Classification:** Third class. **Assessed valuation:** \$149,286,409. **Square miles:** 464. **Organized:** January 23, 1816. **Named for:** Benjamin Howard, Governor of the Missouri Territory.

Assessor, John (Woody) McCutcheon, (D), Howard County Courthouse, 1 Courthouse Sq., Fayette 65248; (660) 248-3400; FAX (660) 248-1765

Clerk Circuit Court and ex officio Recorder of Deeds, Teresa Syfred, (R), Howard County Courthouse, 1 Courthouse Sq., Fayette 65248; (660) 248-2194

Clerk County Commission, Shelly R. Howell, (R), Howard County Courthouse, 1 Courthouse Sq., Fayette 65248; (660) 248-2284; FAX (660) 248-9810; howard@sos.mo.gov

Collector of Revenue, Jinger Felten, (R), Howard County Courthouse, 1 Courthouse Sq., Fayette 65248; (660) 248-2195

Commissioner, Eastern District, Jeff Stockhorst, (R), Howard County Courthouse, 1 Courthouse Sq., Fayette 65248; (660) 248-2193; hococomm@yahoo.com

Commissioner, Western District, Mathew Freese, (R), Howard County Courthouse, 1 Courthouse Sq., Fayette 65248; (660) 248-2193

Coroner, Trisha Clark, (I), 600 W. Morrison, Fayette 65248; (660) 248-2229

County Health Department Director, Marsha Broadus, 600 W. Morrison, Fayette 65248; (660) 248-3100

County Surveyor, (Vacancy)

Emergency Management Director, Bryan Kunze, 600 W. Morrison, Fayette 65248; (660) 248-1111

Presiding Commissioner, Jeremiah Johnmeyer, (R), Howard County Courthouse, 1 Courthouse Sq., Fayette 65248; (660) 248-2193

Prosecuting Attorney, Deborah Riekhof, (R), 600 W. Morrison, Fayette 65248; (660) 248-3005

Public Administrator, Lisa Asbury, (D), Howard County Courthouse, 1 Courthouse Sq., Fayette 65248; (660) 248-5161

Sheriff, Jeff Oswald, (R), Howard County Courthouse, 1 Courthouse Sq., Fayette 65248; (660) 248-2477

Treasurer, Susan Keyton, (D), Howard County Courthouse, 1 Courthouse Sq., Fayette 65248; (660) 248-2196

Howell County

County seat and zip code: West Plains 65775. **County population:** 39,975. **Classification:** Third class. **Assessed valuation:** \$569,534,316. **Square miles:** 927. **Organized:** March 2, 1857. **Named for:** Josiah Howell, pioneer settler.

Assessor, Daniel Franks, (R), 35 Court Sq., Rm. 202, West Plains 65775; (417) 256-8284; FAX (417) 256-8266

Clerk Circuit Court*, Cynthia Lee, (R), 106 Courthouse, PO Box 967, West Plains 65775; (417) 256-3741; FAX (417) 256-4650

Clerk County Commission, Kelly Waggoner, (R), 35 Court Sq., Rm. 200, West Plains 65775; (417) 256-2591; FAX (417) 256-2512; howell@sos.mo.gov

Collector of Revenue, Janet Crow, (I), 35 Court Sq., Rm. 201, West Plains 65775; (417) 256-4001; FAX (417) 257-0589

Commissioner, Northern District, Calvin Wood, (R), 35 Court Sq., Rm. 302, West Plains 65775; (417) 256-3872; FAX (417) 256-2512

Commissioner, Southern District*, Billy Sexton, (R), 35 Court Sq., Rm. 302, West Plains 65775; (417) 256-3872; FAX (417) 256-2512

Coroner, James T. (Tim) Cherry, (R), 35 Court Sq., Rm. 103, West Plains 65775; (417) 293-1701; FAX (417) 256-0498

County Health Department Director*, Chris Gilliam, 180 S. Kentucky, West Plains 65775; (417) 256-7078; FAX (417) 256-1179

County Surveyor*, Ray Riggs, (R), 102 W. Trish Knight, PO Box 71, West Plains 65775; (417) 256-8125; FAX (417) 256-2899

Emergency Management Director*, Mike Coldiron, 1106 Missouri Ave., West Plains 65775; (417) 256-2544; FAX (417) 256-6464

Presiding Commissioner, Ralph Riggs, (R), 35 Court Sq., Rm. 302, West Plains 65775; (417) 256-3872; FAX (417) 256-2512

Prosecuting Attorney, Michael P. Hutchings, (R), 326 Courthouse, West Plains 65775; (417) 256-2317; FAX (417) 256-6756

Public Administrator, John Pruett, (R), 35 Court Sq., Rm. 102, West Plains 65775; (417) 255-0350; FAX (417) 255-0352

Recorder of Deeds, Jeffrey (Jeff) Brasier, (R), 107 Courthouse, West Plains 65775; (417) 256-3750

Sheriff, Brent Campbell, (R), Howell County Detention Center, 1106 Missouri Ave., West Plains 65775; (417) 256-2544; FAX (417) 256-6464

Treasurer, Nancy Franz, (R), 35 Court Sq., Rm. 301, West Plains 65775; (417) 256-4261; FAX (417) 256-2512

*Appointed

Iron County

County seat and zip code: Ironton 63650. **County population:** 9,408. **Classification:** Third class. **Assessed valuation:** \$241,161,378. **Square miles:** 552. **Organized:** February 17, 1857. **Named for:** Abundant iron ore.

Assessor, David L. Huff, (D), 202 S. Shepherd St., Ironton 63650; (573) 546-7319; FAX (573) 546-4129; ironassessor@gmail.com

Clerk Circuit Court, Sammye Gail White, (R), 250 S. Main St., Ste. 220, Ironton 63650; (573) 546-2511; FAX (573) 546-6006; sammye.white@courts.mo.gov

Clerk County Commission, Marsha Womble, (R), 250 S. Main St., PO Box 42, Ironton 63650; (573) 546-2912; FAX (573) 546-6499; iron@sos.mo.gov

Collector of Revenue, Crystal (Price) Skaggs, (R), 202 S. Shepherd St., Ironton 63650; (573) 546-2911; FAX (573) 546-4129; ironcountycollector@gmail.com

Commissioner, Southern District, Ben Young, (R), 250 S. Main St., PO Box 42, Ironton 63650; (573) 546-2915; FAX (573) 546-6499; benyoung77@outlook.com

Commissioner, Western District, Ronnie Chandler, (R), 250 S. Main St., PO Box 42, Ironton 63650; (573) 546-2915; FAX (573) 546-6499; ronniechandler47@icloud.com

Coroner, Tim Harbison, (R), PO Box 473, Pilot Knob 63663; (573) 631-8891; timothy.harbison@gmail.com

County Health Department Director, Kim Barton, 606 W. Russell St., Ironton 63650; (573) 546-7121; kim.browsers@lpha.mo.gov

Emergency Management Director, Lucas Anderson, 650 Hammond St., Ironton 63650; lucas.anderson@dnr.mo.gov

Presiding Commissioner, Jim Scaggs, (D), 250 S. Main St., PO Box 42, Ironton 63650; (573) 546-2915; FAX (573) 546-6499; jscaggs@ironcountymo.gov

Prosecuting Attorney, Brian Parker, (D), 222 S. Shepherd St., PO Box 81, Ironton 63650; (573) 546-2333; FAX (573) 546-7499; ironcomopa@prosecutors.mo.gov

Public Administrator, Lisa Light, (R), 117 N. Main St., Arcadia 63621; (573) 546-7555; FAX (573) 546-7555; llight2017@gmail.com

Recorder of Deeds, Connie Reed, (R), Iron County Courthouse, 250 S. Main St., PO Box 24, Ironton 63650; (573) 546-2811; FAX (573) 546-2166; icrecorder@ironcountymo.gov

Sheriff, Jeff Burkett, (R), 220 S. Shepherd St., Ironton 63650; (573) 546-7051; FAX (573) 546-7139; jeff.burkett@ironcountymo.gov

Treasurer, Carol Hardy, (D), 250 S. Main St., PO Box 216, Ironton 63650; (573) 546-7611; FAX (573) 546-6499, irontreasurer.chardy@gmail.com

Jackson County

County seat and zip code: Independence 64050. **County population:** 716,862. **Classification:** First class. **Assessed valuation:** \$14,140,886,042. **Square miles:** 618. **Organized:** December 15, 1826. **Named for:** Andrew Jackson.

Chief Administrative Officer*, Silyva J. Stevenson, Jackson County Courthouse, 415 E. 12th St., Ste. 200, Kansas City 64106; (816) 881-3064; FAX (816) 881-3133; sstevenson@jacksongov.org

Chief of Staff*, Caleb Clifford, Jackson County Courthouse, 415 E. 12th St., Ste. 200, Kansas City 64106; (816) 881-3333; FAX (816) 881-3133; cclifford@jacksongov.org

Circuit Court Administrator*, Mary Marquez, Jackson County Courthouse, Third Fl., 415 E. 12th St., Kansas City 64106; (816) 881-3658; mary.marquez@courts.mo.gov

Clerk County Legislature*, Mary Jo Spino, Jackson County Courthouse, 415 E. 12th St., Ste. 201, Kansas City 64106; (816) 881-3242; FAX (816) 881-3234; mspino@jacksongov.org

County Administrator*, Troy Schulte, Jackson County Courthouse, 415 E. 12th St., Ste. 200, Kansas City 64106; (816) 881-3333; FAX (816) 881-3133; tschulte@jacksongov.org

County Counselor*, Bryan Covinsky, Jackson County Courthouse, 415 E. 12th St., Second Fl., Kansas City 64106; (816) 881-3355; FAX (816) 881-3398; bcovinsky@jacksongov.org

- County Executive**, Frank White Jr., (D), Jackson County Courthouse, 415 E. 12th St., Ste. 200, Kansas City 64106; (816) 881-3333; FAX (816) 881-3133; *fwhite@jacksongov.org*
- County Health Department Director***, Bridgette Shaffer, 313 S. Liberty, Independence 64050; (816) 404-8425; FAX (816) 404-9885; *bridgette.shaffer@uhkc.org*
- County Legislature, First District at Large**, Jalen Anderson, (D), Jackson County Courthouse, 415 E. 12th St., Ste. 201, Kansas City 64106; (816) 881-4477; FAX (816) 881-3340; Independence Location, 201 W. Lexington, Ste. 201, Independence 64050; (816) 881-4477; FAX (816) 881-4473; *janderson@jacksongov.org*
- County Legislature, Second District at Large**, Donna Peyton, (D), Jackson County Courthouse, 415 E. 12th St., Ste. 201, Kansas City 64106; (816) 881-3464; FAX (816) 881-3340; *dpeyton@jacksongov.org*
- County Legislature, Third District at Large**, Megan L. Marshall, (D), Jackson County Courthouse, 415 E. 12th St., Ste. 201, Kansas City 64106; (816) 881-4423; FAX (816) 881-3340; *mmarshall@jacksongov.org*
- County Legislature, First District**, Manuel Abarca IV, (D), Jackson County Courthouse, 415 E. 12th St., Ste. 201, Kansas City 64106; (816) 881-3076; FAX (816) 881-3340; *mabarca@jacksongov.org*
- County Legislature, Second District**, Venessa Huskey, (D), Jackson County Courthouse, 415 E. 12th St., Ste. 201, Kansas City 64106; (816) 881-3806; FAX (816) 881-3340; *vhuskey@jacksongov.org*
- County Legislature, Third District**, Charlie Franklin, (D), Independence Location, 201 W. Lexington, Ste. 201, Independence 64050; (816) 881-4441; FAX (816) 881-4473; *cfranklin@jacksongov.org*
- County Legislature, Fourth District**, DaRon McGee, (D), Jackson County Courthouse, 415 E. 12th St., Ste. 201, Kansas City 64106; (816) 881-3362; FAX (816) 881-3340; *dmcgee@jacksongov.org*
- County Legislature, Fifth District**, Jeanie Lauer, (R), Independence Location, 201 W. Lexington, Ste. 201, Independence 64050; (816) 881-4476; FAX (816) 881-4473; *jlaurer@jacksongov.org*
- County Legislature, Sixth District**, Sean E. Smith, (R), Jackson County Courthouse, 415 E. 12th St., Ste. 201, Kansas City 64106; (816) 881-3132; FAX (816) 881-3340; *sesmith@jacksongov.org*
- Director of Assessment***, Gail McCann Beatty, (D), Jackson County Courthouse, 415 E. 12th St., Ste. 100M, Kansas City 64106; (816) 881-3263; FAX (816) 881-1009; *gmbeatty@jacksongov.org*
- Director of Collections***, Whitney S. Miller, Jackson County Courthouse, 415 E. 12th St., First Fl., Kansas City 64106; (816) 881-3187; FAX (816) 881-3200; *wsmiller@jacksongov.org*
- Director of Finance and Purchasing***, Bob Crutsinger, Jackson County Courthouse, 415 E. 12th St., First Fl., Kansas City 64106; (816) 881-3120; *bcrutsinger@jacksongov.org*
- Director of Human Resources***, Michelle Chrisman, Jackson County Courthouse, First Fl., 415 E. 12th St., Kansas City 64106; (816) 881-3135; FAX (816) 881-3474; *mchrisman@jacksongov.org*
- Director of Public Works***, Brian Gaddie, Jackson County Public Works, 303 W. Walnut, Independence 64050; (816) 881-4496; FAX (816) 881-4448; *bgaddie@jacksongov.org*
- Legislative Auditor***, Q. Troy Thomas, Jackson County Courthouse, 415 E. 12th St., Kansas City 64106; (816) 881-3310; FAX (816) 881-3340; *auditor@jacksongov.org*
- Medical Examiner***, Marius Tarau, MD, 950 E. 21st St., Kansas City 64108; (816) 881-6600; FAX (816) 881-6641; *medexaminer@jacksongov.org*
- Prosecuting Attorney**, Jean Peters Baker, (D), Jackson County Courthouse, 415 E. 12th St., 11th Fl., Kansas City 64106; (816) 881-3555; FAX (816) 881-3821; *jpetersbaker@jacksongov.org*
- Public Administrator***, John Killian, Jackson County Courthouse, 415 E. 12th St., Fourth Fl., Rm. 400, Kansas City 64106; (816) 881-3775; FAX (816) 881-3783; *jkillian@jacksongov.org*
- Public Information Officer***, Marshanna Smith, Jackson County Courthouse, 415 E. 12th St., Second Fl., Kansas City 64106; (816) 881-3333; FAX (816) 881-3133; *msmith@jacksongov.org*
- Recorder of Deeds***, Diana M. Smith, Jackson County Courthouse, 415 E. 12th St., Rm. 104, Kansas City 64106; (816) 881-3191; FAX (816) 881-3719; *records@jacksongov.org*
- Sheriff**, Darryl Forté, (D), 4001 NE Lakewood Ct., Lee's Summit 64064; (816) 524-4302; FAX (816) 795-1969; *dforte@jacksongov.org*

*Appointed

Jasper County

County seat and zip code: Carthage 64836.
County population: 123,155. **Classification:** First class. **Assessed valuation:** \$2,083,865,095.
Square miles: 641. **Organized:** January 29, 1841.
Named for: William Jasper, revolutionary soldier.

Assessor, Lisa Perry, (R), Jasper County Courthouse, 302 S. Main St., Rm. 201, Carthage 64836; (417) 358-0440; FAX (417) 237-0036; lperry@jaspercountymo.gov

Auditor, Sarah D. Hoover, (R), Jasper County Courthouse, 302 S. Main St., Rm. 108, Carthage 64836; (417) 358-0406; FAX (417) 237-1097; shoover@jaspercountymo.gov

Clerk Circuit Court, Melissa Holcomb, (R), Jasper County Courthouse, 302 S. Main St., Rm. 304, Carthage 64836; (417) 358-0441; FAX (417) 358-0460; melissa.holcomb@courts.mo.gov

Clerk County Commission, Charlie Davis, (R), Jasper County Courthouse, 302 S. Main St., Rm. 102, Carthage 64836; (417) 358-0416; FAX (417) 358-0415; cdavis@jaspercountymo.gov

Collector of Revenue, Steven E. McIntosh, (R), Jasper County Courthouse, 302 S. Main St., Rm. 107, Carthage 64836; (417) 358-0409; FAX (417) 358-0495; smcintosh@jaspercountymo.gov

Commissioner, Eastern District, Tom Flanigan, (R), Jasper County Courthouse, 302 S. Main St., Rm. 101, Carthage 64836; (417) 358-0421; FAX (417) 358-0483; tflanigan@jaspercountymo.gov

Commissioner, Western District, Darieus K. Adams, (R), Jasper County Courthouse, 302 S. Main St., Rm. 101, Carthage 64836; (417) 358-0421; FAX (417) 358-0483; dadams@jaspercountymo.gov

Coroner, Randy Nace, (R), PO Box 511, Webb City 64870; (417) 434-8988; FAX (417) 627-5337; coroner@jaspercountymo.gov

County Health Department Director*, Debbie Darby, 105 Lincoln, Carthage 64836; (417) 358-3111; FAX (417) 358-0494; debbie.darby@pha.mo.gov

Emergency Management Director*, Dave Holden, 303 E. Third St., Joplin 64801; (417) 624-0820, ext. 1260; FAX (417) 625-4737; dholden@joplinmo.org

Presiding Commissioner, John Bartosh, (R), Jasper County Courthouse, 302 S. Main St., Rm. 101, Carthage 64836; (417) 358-0421; FAX (417) 358-0483; jbartosh@jaspercountymo.gov

Prosecuting Attorney, Theresa Kenney, (R), Jasper County Courts Bldg., 633 S. Pearl, Rm. 100,

Joplin 64801; (417) 625-4314; FAX (417) 625-4315; theresa.kenney@prosecutors.mo.gov

Public Administrator, Angela Casavecchia, (R), Jasper County Annex II, 116 W. Second St., Ste. 203, Carthage 64836; (417) 358-4271 or (417) 358-4268; FAX (417) 358-4349; angiec@jaspercountymo.gov

Recorder of Deeds, Charlotte Pickering, (R), Jasper County Annex II, PO Box 387, Carthage 64836; (417) 358-0431; FAX (417) 359-1200; cpickering@jaspercountymo.gov

Sheriff, Randee Kaiser, (R), Jasper County Sheriff's Office, 231 S. Main St., Carthage 64836; (417) 358-8177; FAX (417) 359-8620; rkaiser@jaspercountysheriff.org

Treasurer, Denise Rohr, (R), Jasper County Annex II, 116 W. Second St., Ste. 202, Carthage 64836; (417) 358-0448; FAX (417) 359-1105; drohr@jaspercountymo.gov

*Appointed

Jefferson County

County seat and zip code: Hillsboro 63050.
County population: 227,771. **Classification:** First class. **Assessed valuation:** \$4,115,323,652.
Square miles: 668. **Organized:** December 8, 1818. **Named for:** Thomas Jefferson. **County Website:** www.jeffcomo.org

Assessor, Bob Boyer, (R), PO Box 100, Hillsboro 63050; (636) 797-5466; bboyer@jeffcomo.org

Auditor, Kristy L. Apprill, (R), PO Box 100, Hillsboro 63050; (636) 797-6427; kapprill@jeffcomo.org

Clerk Circuit Court, Michael Reuter, (R), PO Box 100, Hillsboro 63050; (636) 797-5443; mike.reuter@courts.mo.gov

Collector of Revenue, Michelle Worth, (R), PO Box 100, Hillsboro 63050; (636) 797-5406; collector@jeffcomo.org

Council Member, First District, Brian Haskins, (R), Jefferson County Justice Center, 400 First St., Third Fl., Rm. 301, Hillsboro 63050; (636) 797-5312; FAX (636) 797-5542; bhaskins@jeffcomo.org

Council Member, Second District, (Vacancy), Jefferson County Justice Center, 400 First St., Third Fl., Rm. 302, Hillsboro 63050; (636) 797-5345; FAX (636) 797-5542

Council Member, Third District, Shannon Otto, (R), Jefferson County Justice Center, Third Fl., Rm. 303, 400 First St., Hillsboro 63050; (636) 797-5351; FAX (636) 797-5542; sotto@jeffcomo.org

Council Member, Fourth District, Charles Groeteke, (R), Jefferson County Justice Center, 400 First St., Third Fl., Rm. 304, Hillsboro 63050; (636) 797-5352; FAX (636) 797-5542; cgroeteke@jeffcomo.org

Council Member, Fifth District, Scott Seek, (R), Jefferson County Justice Center, 400 First St., Third Fl., Rm. 305, Hillsboro 63050; (636) 797-5353; FAX (636) 797-5542; sseek@jeffcomo.org

Council Member, Sixth District, Dan Stallman, (R), Jefferson County Justice Center, 400 First St., Third Fl., Rm. 306, Hillsboro 63050; (636) 797-5377; FAX (636) 797-5542; dstallman@jeffcomo.org

Council Member, Seventh District, Bob Tullock, (R), Jefferson County Justice Center, 400 First St., Third Fl., Rm. 307, Hillsboro 63050; (636) 797-5384; FAX (636) 797-5542; btullock@jeffcomo.org

County Clerk, Jeannie Goff, (R), PO Box 100, Hillsboro 63050; (636) 797-5486; jgoff@jeffcomo.org

County Counselor*, Carl W. (Wes) Yates III, (R), PO Box 100, Hillsboro 63050; (636) 797-5072; wates@jeffcomo.org

County Executive, Dennis Gannon, (R), PO Box 100, Hillsboro 63050; (636) 797-5514; dgannon@jeffcomo.org

County Health Department Director, Kelley Vollmar, PO Box 437, Hillsboro 63050; (636) 797-3737; FAX (636) 797-4631; kelley.vollmar@jeffcohealth.org

County Municipal Judge, Jalesia F.M. Kuenzel, PO Box 100, Hillsboro 63050; (636) 797-5398

Director of Administration*, David Courtway, PO Box 100, Hillsboro 63050; (636) 797-6487; dcourtway@jeffcomo.org

Director of Parks*, Timothy Pigg, PO Box 100, Hillsboro 63050; (636) 797-5037; tpigg@jeffcomo.org

Emergency Management Director*, Warren Robinson, PO Box 100, Hillsboro 63050; (636) 797-5381; wrobinson@jeffcomo.org

Medical Examiner*, Mary Case, PO Box 100, Hillsboro 63050; (636) 977-7841

Prosecuting Attorney, Trisha C. Stefanski, (R), PO Box 100, Hillsboro 63050; (636) 797-5321; tstefanski@jeffcomo.org

Public Administrator, Steve Farmer, (R), PO Box 100, Hillsboro 63050; (636) 797-5385; sfarmer@jeffcomo.org

Public Works Director*, Jason Jonas, PO Box 100, Hillsboro 63050; (636) 797-5369; jjonas@jeffcomo.org

Recorder of Deeds, Debbie Dunnegan Waters, (R), PO Box 100, Hillsboro 63050; (636) 797-5414; ddunnegan@jeffcomo.org

Sheriff, Dave Marshak, (R), PO Box 100, Hillsboro 63050; (636) 797-5000; dmarshak@jeffcomo.org

Treasurer, Paula Wagner, (R), PO Box 100, Hillsboro 63050; (636) 797-5368; pwagner@jeffcomo.org

*Appointed

Johnson County

County seat and zip code: Warrensburg 64093. **County population:** 54,150.

Classification: Fourth class. **Assessed valuation:** \$760,361,152. **Square miles:** 834. **Organized:** December 13, 1834. **Named for:** Richard M. Johnson, Kentucky senator and later vice president.

Assessor, Mark Reynolds, (R), Johnson County South Annex, 1310 S. Maguire St., Warrensburg 64093; (660) 747-9822; mreynolds@jocoassessor.com

Auditor, Chad Davis, (R), Johnson County Courthouse, 300 N. Holden, Warrensburg 64093; (660) 747-2633; FAX (660) 747-9355; cdavis@jocoauditor.com

Clerk Circuit Court, Stephanie Elkins, (R), Johnson County Justice Center, 101 W. Market, Warrensburg 64093; (660) 422-7413; FAX (660) 422-7417

Clerk County Commission, Diane Thompson, (R), Johnson County Courthouse, 300 N. Holden, Warrensburg 64093; (660) 747-6161; FAX (660) 747-9332; dthompson@jococourthouse.com

Collector of Revenue, Laura Neth Smith, (R), Johnson County South Annex, 1310 S. Maguire St., Warrensburg 64093; (660) 747-5531; lnethsmith@jcmtax.com

Commissioner, Eastern District, John Marr, (R), Johnson County Courthouse, 300 N. Holden, Warrensburg 64093; (660) 747-2112; FAX (660) 747-9332; eastern@jococourthouse.com

Commissioner, Western District, Charles Kavanaugh, (R), Johnson County Courthouse, 300 N. Holden, Warrensburg 64093; (660) 747-2112; FAX (660) 747-9332; western@jococourthouse.com

Coroner, Clark Holdren, (R), 617 N. Maguire, Warrensburg 64093; (660) 747-9114; FAX (660) 429-2245

County Health Department Director*, Stephanie Truex, 723 PCA Rd., Warrensburg

64093; (660) 747-6121; *struex@johnsoncountyhealth.org*

County Surveyor, (Vacancy)

Emergency Management Director*, Cassidy Burwick, 263 SE 13 Hwy., Warrensburg 64093; (660) 747-2666; FAX (660) 747-2316; *cburwick@jocoema.com*

Presiding Commissioner, Troy A. Matthews, (R), Johnson County Courthouse, 300 N. Holden, Warrensburg 64093; (660) 747-2112; FAX (660) 747-9332; *presiding@jococourthouse.com*

Prosecuting Attorney, Rob Russell, (R), Johnson County Justice Center, 101 W. Market, Ste. 301, Warrensburg 64093; (660) 422-7400; FAX (660) 422-7404

Public Administrator, Nancy Jo Jennings, (R), Johnson County Courthouse, 300 N. Holden, Warrensburg 64093; (660) 747-5327; FAX (660) 747-5361; *njennings@joco publicadmin.com*

Recorder of Deeds, Stormy Taylor, (R), Johnson County Courthouse, 300 N. Holden, Ste. 305, Warrensburg 64093; (660) 747-6811; FAX (660) 747-0062; *staylor@jocorecorder.com*

Road Supervisor*, Gary Bell, 335 E. North, Warrensburg 64093; (660) 747-6821; FAX (660) 747-5304; *jocobarn@embarqmail.com*

Sheriff, Scott Munsterman, (R), 278 SW 871, Centerview 64019; (660) 747-6469; FAX (816) 732-6382; *info@jocomosheriff.org*

Treasurer, Heather Reynolds, (R), Johnson County Courthouse, 300 N. Holden, Warrensburg 64093; (660) 747-7411; *hreynolds@joco treasurer.com*

*Appointed

Knox County

County seat and zip code: Edina 63537. **County population:** 3,808. **Classification:** Third class. **Assessed valuation:** \$112,012,650. **Square miles:** 507. **Organized:** February 14, 1845. **Named for:** Henry Knox, Revolutionary War general.

Assessor, Anita James, (R), Knox County Courthouse, 107 N. Fourth St., Ste. D, Edina 63537; (660) 397-4002; FAX (660) 397-2672; *assessor@marktwain.net*

Clerk Circuit Court, Kimberly Hatfield, (R), Knox County Courthouse, 107 N. Fourth St., Ste. I, Edina 63537; (660) 397-2305; FAX (660) 397-3331; *kimberly.hatfield@courts.mo.gov*

Clerk County Commission, Marlene Spory, (R), Knox County Courthouse, 107 N. Fourth St., Ste. G, Edina 63537; (660) 397-2184; FAX (660) 397-2642; *knox@sos.mo.gov*

Collector of Revenue, Linda J. Woods, (R), Knox County Courthouse, 107 N. Fourth, Ste. E, Edina 63537; (660) 397-2349; FAX (660) 397-3331; *knoxcoll@marktwain.net*

Commissioner, Eastern District, Ronald Leckbee, (R), Knox County Courthouse, 107 N. Fourth St., Ste. F, Edina 63537; (660) 397-2688; FAX (660) 397-2642; *knoxeastcomm@marktwain.net*

Commissioner, Western District, Luther Green, (R), Knox County Courthouse, 107 N. Fourth St., Ste. F, Edina 63537; (660) 397-2688; FAX (660) 397-2642; *knoxwestcomm@marktwain.net*

Coroner, Alan G. Rimer, (R), PO Box 1, Edina 63537; (660) 397-2233; FAX (660) 397-2234; *hrimer@marktwain.net*

County Health Department Director, Lori Moots-Clair, 217 N. First, Edina 63537; (660) 397-3396; FAX (660) 397-3579; *lori.moots-clair@pha.mo.gov*

Emergency Management Director, William Whiles, 107 N. Fourth St., Edina 63537; (660) 397-2688

Presiding Commissioner, Leslie Cardwell, (I), Knox County Courthouse, 107 N. Fourth St., Ste. F, Edina 63537; (660) 397-2688; FAX (660) 397-2642; *prescomm@knoxcountymo.org*

Prosecuting Attorney*, Andrew Boster, (R), 107 N. Fourth St., Edina 63537; (660) 397-2658; FAX (660) 397-2666; *knox.county.pa@prosecutors.mo.gov*

Public Administrator, Theresa L. Hamlin, (R), PO Box 206, Edina 63537; (660) 341-8272; FAX (660) 397-2234; *knoxcomopubadm@gmail.com*

Recorder of Deeds, Audrey Hamlin, (R), 107 N. Fourth St., Ste. K, Edina 63537; (660) 397-4005; FAX (660) 397-2671; *kcrecorder@marktwain.net*

Sheriff, Carl K. Knoche, (R), 107 N. Fourth St., Ste. C, Edina 63537; (660) 397-2186; FAX (660) 397-3432; *cknoche@knoxmosheriff.gov*

Treasurer, Donnie L. Davis, (R), Knox County Courthouse, 107 N. Fourth St., Ste. L., Edina 63537; (660) 397-3364; FAX (660) 397-2642; *knoxtrea@marktwain.net*

*Appointed

Laclede County

County seat and zip code: Lebanon 65536.

County population: 36,133. **Classification:** Third class. **Assessed valuation:** \$529,349,187. **Square miles:** 770. **Organized:** February 24, 1849. **Named for:** Pierre Laclede Liquest, founder of St. Louis.

Assessor, Julie Rayl-Gilstrap, (R), Laclede County Government Center, 200 N. Adams Ave., Lebanon 65536; (417) 532-7163; FAX (417) 533-7417; *assessor@lacledecounymissouri.org*

Clerk Circuit Court, Heather Officer, (R), Laclede County Government Center, 200 N. Adams Ave., Lebanon 65536; (417) 532-2471; *heather.officer@courts.mo.gov*

Clerk County Commission, Linda Cansler, (R), Laclede County Government Center, 200 N. Adams Ave., Lebanon 65536; (417) 532-5471; FAX (417) 588-9288; *clerk@lacledecounymissouri.org*

Collector of Revenue, Toni Morris, (R), Laclede County Government Center, 200 N. Adams Ave., Lebanon 65536; (417) 532-4301; FAX (417) 533-7420; *collector@lacledecounymissouri.org*

Commissioner, Eastern District, David Layman, (R), Laclede County Government Center, 200 N. Adams Ave., Lebanon 65536; (417) 532-4897; FAX (417) 588-9288; *commission@lacledecounymissouri.org*

Commissioner, Western District, Darrell Pollock, (R), Laclede County Government Center, 200 N. Adams Ave., Lebanon 65536; (417) 532-4897; FAX (417) 588-9288; *commission@lacledecounymissouri.org*

Coroner, Steve Murrell, (R), Laclede County Government Center, 200 N. Adams Ave., Lebanon 65536; (417) 532-9086; FAX (417) 520-8795; *coroner@lacledecounymissouri.org*

County Health Department Director, Charla Baker, 405 Harwood Ave., Lebanon 65536; (417) 532-2134; FAX (417) 532-6095; *charla.baker@lpha.mo.gov*

County Surveyor, Steve Mathis, (R), PO Box 83, Lebanon 65536; (417) 991-8115; *surveyor@lacledecounymissouri.org*

Emergency Management Director, Randy Rowe, Laclede County Government Center, 200 N. Adams Ave., Lebanon 65536; (417) 532-6992; FAX (417) 588-7976; *rowe@lacledeoem.net*

Presiding Commissioner, Randy Angst, (R), Laclede County Government Center, 200 N. Adams Ave., Lebanon 65536; (417) 532-

4897; FAX (417) 588-9288; *commission@lacledecounymissouri.org*

Prosecuting Attorney, Amy Folsom, (R), Laclede County Government Center, 200 N. Adams Ave., Lebanon 65536; (417) 532-3149; FAX (417) 532-3140; *prosecutor@lacledecounymissouri.org*

Public Administrator, Annette Charles, (R), Laclede County Government Center, 200 N. Adams Ave., Lebanon 65536; (417) 532-2416; FAX (417) 532-7886; *publicadmin@lacledecounymissouri.org*

Recorder of Deeds, Jennifer Raef, (R), Laclede County Government Center, 200 N. Adams Ave., Lebanon 65536; (417) 532-2311; FAX (417) 532-3852; *recorder@lacledecounymissouri.org*

Sheriff, David Millsap, (R), Laclede County Government Center, 200 N. Adams Ave., Lebanon 65536; (417) 532-2311; FAX (417) 532-6719; *sheriff265@lacledecounymissouri.org*

Treasurer, Kristy Carr, (R), Laclede County Government Center, 200 N. Adams Ave., Lebanon 65536; (417) 532-4741; *treasurer@lacledecounymissouri.org*

Lafayette County

County seat and zip code: Lexington 64067.

County population: 32,817. **Classification:** Fourth class. **Assessed valuation:** \$549,086,312. **Square miles:** 632. **Organized:** November 16, 1820. **Named for:** Marquis de La Fayette.

Assessor, Craig Williams, (R), Lafayette County Courthouse, 1001 Main St., Rm. 109, Lexington 64067; (660) 259-6158; FAX (660) 259-4482; *c.williams@lafayettecountymo.gov*

Auditor, Kali Rechterman, (R), Lafayette County Courthouse, 1001 Main St., Rm. 107, Lexington 64067; (660) 259-6168; FAX (660) 259-6109; *k.rechterman@lafayettecountymo.gov*

Clerk Circuit Court, Kim Mason, (R), Lafayette County Courthouse, PO Box 10, Lexington 64067; (660) 259-6101; FAX (660) 259-6148; *kim.mason@courts.mo.gov*

Clerk County Commission, Jennifer Middleton, (R), Lafayette County Courthouse, 1001 Main St., Lexington 64067; (660) 259-4315; FAX (660) 259-6109; *j.middleton@lafayettecountymo.gov*

Collector of Revenue, Lori Fiegenbaum, (D), Lafayette County Courthouse, 1001 Main St., Rm. 100, Lexington 64067; (660) 259-6171; FAX (660) 259-4268; *l.fiegenbaum@lafayettecountymo.gov*

Commissioner, Northern District, Dane Plymell, (R), Lafayette County Courthouse, 1001 Main St., Lexington 64067; (660) 259-4315; FAX (660) 259-6109; *d.plymell@lafayettecountymo.gov*

Commissioner, Southern District, Brad MacLaughlin, (R), Lafayette County Courthouse, 1001 Main St., Rm. 104, Lexington 64067; (660) 259-4315; FAX (660) 259-6109; *b.macLaughlin@lafayettecountymo.gov*

Coroner, David Pulliam, (R), 26763 Hwy. AA, Corder 64021; *dvp@ctcis.net*

County Health Department Director, Breann Jensen, 547 S. 13 Hwy., Lexington 64067; (660) 259-4371; FAX (660) 259-6250

County Surveyor, (Vacancy)

Emergency Management Director, Mark Appleby, 1001 Main St., Lexington 64067; (660) 259-6551; (660) 259-6675

Presiding Commissioner, Harold Hoflander, (R), Lafayette County Courthouse, 1001 Main St., Rm. 104, Lexington 64067; (660) 259-4315; FAX (660) 259-6109; *hchoflan@yahoo.com*

Prosecuting Attorney, Kristen Hilbrenner, (D), Lafayette County Courthouse Annex, 116 S. 10th, Lexington 64067; (660) 259-6181; FAX (660) 259-2884; *kellis@lafayettecountymo.net*

Public Administrator, Linda Niendick, (R), 1108 Main St., Ste. B, Lexington 64067; (660) 259-4520; FAX (660) 259-2159; *l.niendick@lafayettecountymo.gov*

Recorder of Deeds, JoAnn Swartz, (R), Lafayette County Courthouse, 1001 Main St., Rm. 206, Lexington 64067; (660) 259-6178; FAX (660) 259-2918; *j.swartz@lafayettecountymo.gov*

Sheriff, Kerrick Alumbaugh, (R), 107 S. 11th St., Lexington 64067; (660) 259-7724; FAX (660) 259-2545; *kalumbaugh@lcsheriff.com*

Treasurer, Jennifer Jellum, (R), Lafayette County Courthouse, 1001 Main St., Rm. 108, Lexington 64067; (660) 259-3711; FAX (660) 259-6109; *j.jellum@lafayettecountymo.gov*

Lawrence County

County seat and zip code: Mt. Vernon 65712.

County population: 38,321. **Classification**: Third class. **Assessed valuation**: \$573,625,013. **Square miles**: 614. **Organized**: February 14, 1845. **Named for**: James Lawrence, naval hero of the War of 1812. **Website**: *lawrencecountymo.org*

Assessor, Doug Bowerman, (R), Lawrence County Courthouse, 1 E. Courthouse Sq., PO Box 188, Mt. Vernon 65712; (417) 466-2831; FAX (417) 466-3931; *lcmoassessor@sofnet.com*

Clerk Circuit Court, Pamela Fobair, (R), Lawrence County Justice Center, 240 N. Main, Ste. 110, Mt. Vernon 65712; (417) 466-2471; FAX (417) 466-7899; *pamela.fobair@courts.mo.gov*

Clerk County Commission, Tammy Riebe, (R), Lawrence County Courthouse, 1 E. Courthouse Sq., Ste. 101, Mt. Vernon 65712; (417) 466-2638; FAX (417) 466-4348; *lawrence@sos.mo.gov*

Collector of Revenue, Kelli McVey, (R), Lawrence County Courthouse, 1 E. Courthouse Sq., PO Box 29, Mt. Vernon 65712; (417) 466-2410; FAX (417) 466-2065; *mrkmcvey@yahoo.com*

Commissioner, Eastern District, Tim Selvey, (R), Lawrence County Courthouse, 1 E. Courthouse Sq., Ste. 101, Mt. Vernon 65712; (417) 466-3666; FAX (417) 466-4348; *lawrence@sos.mo.gov*

Commissioner, Western District, David Botts, (R), Lawrence County Courthouse, 1 E. Courthouse Sq., Ste. 101, Mt. Vernon 65712; (417) 466-3666; FAX (417) 466-4348; *lawrence@sos.mo.gov*

Coroner, Scott Lakin, (R), 501 Elm St., Pierce City 65723; (417) 476-2626

County Health Department Director, Janella Spencer, 105 W. North, Mt. Vernon 65712; (417) 466-2201; FAX (417) 466-7485; *janella.spencer@lpha.mo.gov*

Emergency Management Director*, Grant Selvey, Lawrence County Courthouse, 1 E. Courthouse Sq., Ste. 101, Mt. Vernon 65712; (417) 461-1077; *lawemd@hotmail.com*

Presiding Commissioner, Bob Senninger, (R), Lawrence County Courthouse, 1 E. Courthouse Sq., Ste. 101, Mt. Vernon 65712; (417) 466-3666; FAX (417) 466-4348; *lawrence@sos.mo.gov*

Prosecuting Attorney, Darlene Parrigon, (R), Lawrence County Justice Center, 240 N. Main, Ste. 210, Mt. Vernon 65712; (417) 466-2846; FAX (417) 466-3697; *darlene.parrigon@prosecutors.mo.gov*

Public Administrator*, Teresa Pace, (R), Lawrence County Justice Center, 240 N. Main, Ste. 120, Mt. Vernon 65712; (417) 466-2273; FAX (417) 461-1108; *teresapacelcpa@outlook.com*

Recorder of Deeds, Denise Massie, (R), Lawrence County Courthouse, 1 E. Courthouse Sq., PO Box 449, Mt. Vernon 65712; (417) 466-2670; FAX (417) 466-4995; *lawco_recorder@hotmail.com*

Sheriff, Brad DeLay, (R), Lawrence County Justice Center, 240 N. Main, Ste. 10, Mt. Vernon 65712; (417) 466-2131; FAX (417) 466-4222; *info@lawrencecosheriff.com*

Surveyor, Aaron Austin, (R), PO Box 451, Mt. Vernon 65712; (417) 471-1628; aaron@austinlandsurveying.com

Treasurer, Kathy S. Fairchild, (R), Lawrence County Courthouse, 1 E. Courthouse Sq., PO Box 46, Mt. Vernon 65712; (417) 466-2662; FAX (417) 466-4348; lawrencecountytreasurer@yahoo.com

*Appointed

Lewis County

County seat and zip code: Monticello 63457. **County population:** 10,000. **Classification:** Third class. **Assessed valuation:** \$169,359,830. **Square miles:** 511. **Organized:** January 2, 1833. **Named for:** Captain Meriwether Lewis, Governor of the Missouri Territory.

Assessor, Tammy Logsdon, (R), Lewis County Courthouse Annex, PO Box 14, Monticello 63457; (573) 767-5209; FAX (573) 767-8305; lca@marktwain.net

Clerk Circuit Court, Julie George, (R), Lewis County Courthouse, PO Box 8, Monticello 63457; (573) 767-5352; FAX (573) 767-5342; julie.george@courts.mo.gov

Clerk County Commission, Shannon Sapp, (R), Lewis County Courthouse, 100 E. Lafayette, PO Box 67, Monticello 63457; (573) 767-5205; FAX (573) 767-8245; lewis@sos.mo.gov

Collector of Revenue, Lindsey Lay, (R), Lewis County Courthouse, PO Box 7, Monticello 63457; (573) 767-5438; FAX (573) 767-5392; lewiscol@marktwain.net

Commissioner, Northern District, Deanne Whiston, (R), Lewis County Courthouse, PO Box 67, Monticello 63457; (573) 767-5476; FAX (573) 767-8245; deewhiston@gmail.com or lewis@sos.mo.gov

Commissioner, Southern District, Travis Fleer, (R), Lewis County Courthouse, PO Box 67, Monticello 63457; (573) 767-5476; FAX (573) 767-8245; spikesnspurs1@gmail.com or lewis@sos.mo.gov

Coroner, Larry Arnold, (D), 1100 White, Canton 63435; (573) 288-4488

County Health Department Administrator, Debbie Sommers, 101 State Hwy. A, PO Box 96, Monticello 63457; (573) 767-5312; FAX (573) 767-5301

County Surveyor, Carson W. Lay, (R), 19016 100th Ave., LaBelle 63447; (660) 341-5556; clay@prairieengineers.com

Emergency Management Director*, David L. Keith, 200 N. Highland, Ewing 63440; (573) 248-4789; FAX (573) 209-5391; klelec@marktwain.net

Presiding Commissioner, Wayne Murphy Jr., (R), Lewis County Courthouse, 100 E. Lafayette, PO Box 67, Monticello 63457; (573) 767-5476; FAX (573) 767-8245; waynemurphyjr@gmail.com or lewis@sos.mo.gov

Prosecuting Attorney, Chelsea Fellingner, (R), Lewis County Courthouse, PO Box 11, Monticello 63457; (573) 767-5478; FAX (573) 767-5470; lcpa@marktwain.net

Public Administrator, Luke Barton, (R), PO Box 270, Canton 63435; (573) 288-1111; FAX (573) 288-1110

Recorder of Deeds, Amy Parrish, (R), Lewis County Courthouse, PO Box 97, Monticello 63457; (573) 767-5440; FAX (573) 767-5378; aparrish@marktwain.net

Sheriff, David T. Parrish, (D), 107 S. Washington St., Monticello 63457; (573) 767-5287; FAX (573) 767-5412; lcso@marktwain.net

Treasurer, Bonnie Roberson, (R), Lewis County Courthouse, PO Box 33, Monticello 63457; (573) 767-5446; FAX (573) 767-8245; treasurer@lewiscountymo.org

*Appointed

Lincoln County

County seat and zip code: Troy 63379. **County population:** 61,586. **Classification:** Second class. **Assessed valuation:** \$1,145,038,765. **Square miles:** 627. **Organized:** December 14, 1818. **Named for:** Benjamin Lincoln, Revolutionary War general.

Assessor, Kevin Bishop, (R), Lincoln County Courthouse, 201 Main St., Troy 63379; (636) 528-0321, ext. 8971

Auditor, Brenda Luck Schulte, (R), Lincoln County Courthouse, 201 Main St., Troy 63379; (636) 528-2865, ext. 7882

Clerk Circuit Court, Kathy Hall, (R), Lincoln County Justice Center, 45 Business Park Dr., Troy 63379; (636) 528-0326, ext. 4268

Clerk County Commission, Kenneth Schulte, (R), Lincoln County Courthouse, 201 Main St., Troy 63379; (636) 528-0311, ext. 7956; FAX (636) 528-5528

Collector of Revenue, Jessica Zumwalt, (R), Lincoln County Courthouse, 201 Main St., Troy 63379; (636) 528-0316, ext. 7960

Commissioner, First District, Mike Mueller, (R), Lincoln County Courthouse, 201 Main St., Troy 63379; (636) 528-6300, ext. 7235

Commissioner, Second District, Matt Bass, (R), Lincoln County Courthouse, 201 Main St., Troy 63379; (636) 528-6300, ext. 7236

Coroner, Dan Heavin, (R), 65 Business Park Dr., Troy 63379; (636) 528-8546, ext. 3236

County Health Department Director*, Brett Seifert, Lincoln County Health Department, 5 Health Dept. Dr., Troy 63379; (636) 528-6117

County Surveyor*, Dennis Kallash, (R), PO Box 182, Troy 63379; (636) 528-7110; FAX (636) 528-8796

Emergency Management Director*, Adam Stanek, 250 W. College, Troy 63379; (636) 528-6182, ext. 8191

Presiding Commissioner, Joseph W. Kaimann, (R), Lincoln County Courthouse, 201 Main St., Troy 63379; (636) 528-6300, ext. 7234

Prosecuting Attorney, Mike Wood, (R), Lincoln County Justice Center, 45 Business Park Dr., Troy 63379; (636) 528-8571, ext. 4238; FAX (636) 528-2152

Public Administrator, Sandy Jung, (R), Lincoln County Justice Center, 45 Business Park Dr., Troy 63379; (636) 462-7049

Recorder of Deeds, Tracy K. Martin, (R), Lincoln County Courthouse, 201 Main St., Troy 63379; (636) 528-0325, ext. 7950

Sheriff, Rick Harrell, (R), Lincoln County Sheriff's Office, 65 Business Park Dr., Troy 63379; (636) 528-8546, ext. 3231; FAX (636) 528-8564

Treasurer, Brenda O'Brien, (R), Lincoln County Courthouse, 201 Main St., Troy 63379; (636) 462-7884, ext. 7884

*Appointed

Linn County

County seat and zip code: Linneus 64653. **County population**: 11,843. **Classification**: Third class. **Assessed valuation**: \$190,498,484. **Square miles**: 620. **Organized**: January 6, 1837. **Named for**: Lewis F. Linn, United States Senator.

Assessor, Brittanie Palmer, (R), Linn County Courthouse, Rm. 106, Linneus 64653; (660) 895-5387

Clerk Circuit Court, Amber Boley, (D), PO Box 84, Linneus 64653; (660) 895-5212

Clerk County Commission, Suzan Stephenson, (R), Linn County Courthouse, 108 N. High, Rm. 102, PO Box 92, Linneus 64653; (660) 895-5417; FAX (660) 895-5527; linn@sos.mo.gov

Collector/Treasurer, Reneé McKenzie, (R), Linn County Courthouse, Rm. 104, Linneus 64653; (660) 895-5410

Commissioner, District 1, Glen Murrain, (R), Linn County Courthouse, Rm. 103, Linneus 64653; (660) 895-5547

Commissioner, District 2, Josh Muck, (R), Linn County Courthouse, Rm. 103, Linneus 64653; (660) 895-5547

Coroner, Kjersten Parn, (R), 142 Short Dr., Brookfield 64628; (660) 734-2228

County Health Department Director, Krista Neblock, 635 S. Main, Brookfield 64628; (660) 258-7251

Emergency Management Director, Shelby Creed, 110 W. Ira St., Marceline 64658; (660) 376-2911

Presiding Commissioner, Dick King, (R), Linn County Courthouse, Rm. 103, Linneus 64653; (660) 895-5547

Prosecuting Attorney, Tracy L. Carlson, (R), Courthouse Annex, PO Box 77, Linneus 64653; (660) 895-5589

Public Administrator, (Vacancy)

Recorder of Deeds, Jennifer Shoop-Baker, (R), Linn County Courthouse, Rm. 204, PO Box 151, Linneus 64653; (660) 895-5216

Sheriff, Jeff Henke, (R), 115 Jackson St., Linneus 64653; (660) 895-5312

Livingston County

County seat and zip code: Chillicothe 64601. **County population**: 14,755. **Classification**: Third class. **Assessed valuation**: \$237,901,450. **Square miles**: 537. **Organized**: January 6, 1837. **Named for**: Edward Livingston, former Secretary of State.

Assessor, Steve Ripley, (D), Livingston County Courthouse, 700 Webster St., Chillicothe 64601; (660) 646-8000, ext. 2; FAX (660) 646-8005; assessor@livingstoncountymo.com

Clerk Circuit Court, Jane Gann, (R), Livingston County Courthouse, 700 Webster St., Chillicothe 64601; (660) 646-8000; FAX (660) 646-2734; jane.gann@courts.mo.gov

Clerk County Commission, Sherry Parks, (R), Livingston County Courthouse, 700 Webster St., Ste. 10, Chillicothe 64601; (660) 646-8000, ext. 3; FAX (660) 646-8010; countyclerk@livingstoncountymo.com

Collector/Treasurer, Diana Havens, (R), Livingston County Courthouse, 700 Webster St., Chillicothe 64601; (660) 646-8000, ext. 7; FAX (660) 646-8015; treasurer@livingstoncountymo.com

Commissioner, Eastern District, Alvin Thompson, (R), Livingston County Courthouse, 700 Webster St., Chillicothe 64601; (660) 646-8000, ext. 218; FAX (660) 646-8010; *countycommission@livingstoncountymo.com*

Commissioner, Western District, David Mapel, (R), Livingston County Courthouse, 700 Webster St., Chillicothe 64601; (660) 646-8000, ext. 202; FAX (660) 646-8010; *countycommission@livingstoncountymo.com*

Coroner, J. Scott Lindley, (D), 910 Washington, Chillicothe 64601; (660) 646-4857

County Health Department Director, Sherry Weldon, 800 Adam Dr., Chillicothe 64601; (660) 646-5506; FAX (660) 646-4485; *sherry.weldon@livcohealth.com*

Emergency Management Director, (Vacancy)

Presiding Commissioner, Ed Douglas, (R), Livingston County Courthouse, 700 Webster St., Chillicothe 64601; (660) 646-8000, ext. 222; FAX (660) 646-8010; *countycommission@livingstoncountymo.com*

Prosecuting Attorney, Adam L. Warren, (R), Livingston County Courthouse, 700 Webster St., Ste. 7, Chillicothe 64601; (660) 646-8000, ext. 5; FAX (660) 646-1819; *prosecutor2@livingstoncountymo.com*

Public Administrator, Geri Curtis, (R), Livingston County Courthouse, 700 Webster St., Chillicothe 64601; (660) 646-8000, ext. 8; FAX (660) 646-8021; *publicadministrator@livingstoncountymo.com*

Recorder of Deeds, Amy Baker, (R), Livingston County Courthouse, 700 Webster St., Chillicothe 64601; (660) 646-8000, ext. 6; FAX (660) 646-5402; *recorder@livingstoncountymo.com*

Sheriff, Steve Cox, (R), Sheriff Department, 919 Jackson St., Chillicothe 64601; (660) 646-0515; FAX (660) 646-0520; *scox@livcoso.org*

Macon County

County seat and zip code: Macon 63552.

County population: 15,183. **Classification**: Third class. **Assessed valuation**: \$284,711,600. **Square miles**: 797. **Organized**: January 6, 1837. **Named for**: Nathaniel Macon, revolutionary soldier and North Carolina congressman.

Assessor, Alan Spencer, (D), Macon County Courthouse, 101 E. Washington, Ste. 301, Macon 63552; (660) 385-2416; FAX (660) 385-3140; *assessor@cvalley.net*

Clerk Circuit Court, Twila Halley, (R), Macon County Courthouse, 101 E. Washington, Bldg. 2, Ste. 1, Macon 63552; (660) 385-4631; FAX (660) 385-4235; *twila.halley@courts.mo.gov*

Clerk County Commission, Tammy Perkins, (R), Macon County Courthouse, 101 E. Washington, Ste. B, Macon 63552; (660) 385-2913; FAX (660) 385-7203; *macon@sos.mo.gov*

Collector of Revenue, Rhonda Anno, (R), Macon County Courthouse, 101 E. Washington, Ste. 302, Macon 63552; (660) 385-3214; FAX (660) 385-4085; *collector@cvalley.net*

Commissioner, District 1, Kevin Souther, (R), Macon County Courthouse, 101 E. Washington, Ste. B, Macon 63552; (660) 385-2913; FAX (660) 385-7203; *macon.district1@gmail.com*

Commissioner, District 2, Clarence Walker, (D), Macon County Courthouse, 101 E. Washington, Ste. B, Macon 63552; (660) 385-2913; FAX (660) 385-7203; *macon.district2@gmail.com*

Coroner, Brian Hayes, (R), 402 Pearl St., Macon 63552; (660) 385-5721

County Health Department Director, Mike Chambers, 503 N. Missouri St., Macon 63552; (660) 385-4711; FAX (660) 385-2014; *mchambers@maconmohealth.org*

County Surveyor, John H. Schaefer, (R), 30638 Kenbrook Pl., Macon 63552; (660) 395-5942; *jschaefer@cvalley.net*

Presiding Commissioner, Dean Still, (R), Macon County Courthouse, 101 E. Washington, Ste. B, Macon 63552; (660) 385-2913; FAX (660) 385-7203; *macon.presiding@gmail.com*

Prosecuting Attorney, Josh Meisner, (D), Macon County Courthouse, 101 E. Washington St., Ste. A, Macon 63552; (660) 385-2175; FAX (660) 385-6800; *mcpa@cvalley.net*

Public Administrator, Craig Fuller, (R), Macon County Courthouse, 101 E. Washington St., Ste. E, Macon 63552; (660) 385-6173; FAX (660) 385-1720; *fuller.macon.pa@gmail.com*

Recorder of Deeds, Sherry Muncy, (R), Macon County Courthouse, 101 E. Washington, Ste. 300, Macon 63552; (660) 385-2732; FAX (660) 395-4022; *maconrecorder@cvalley.net*; *maconrecorder2@cvalley.net*

Sheriff, Kevin Shoemaker, (D), Macon County Jail, 101 W. Sheridan, PO Box 522, Macon 63552; (660) 385-2062; FAX (660) 385-5308; *mcso@cvalley.net*

Treasurer, Krista Bruno, (R), Macon County Courthouse, 101 E. Washington, Ste. D, Macon 63552; (660) 385-2713; FAX (660) 385-7203; *mct@cvalley.net*

Madison County

County seat and zip code: Fredericktown 63645. **County population**: 12,652. **Clas-**

sification: Third class. **Assessed valuation:** \$140,145,535. **Square miles:** 497. **Organized:** December 14, 1818. **Named for:** James Madison.

Assessor, Paula K. Francis, (R), Madison County Courthouse, 1 Courthouse Sq., Fredericktown 63645; (573) 783-3325; FAX (573) 783-8482

Clerk Circuit Court, Tenia L. Hermann, (R), Madison County Justice Center, 3 Courthouse Sq., Fredericktown 63645; (573) 783-2102; FAX (573) 783-5920; *tenia.hermann@courts.mo.gov*

Clerk County Commission, Donal E. Firebaugh, (D), Madison County Courthouse, 1 Courthouse Sq., Fredericktown 63645; (573) 783-2176; FAX (573) 783-5351; *dfirebaugh@madisoncountymo.us*

Collector of Revenue, Sarah Darnell Stephens, (R), Madison County Courthouse, 1 Courthouse Sq., Fredericktown 63645; (573) 783-6544; FAX (573) 783-2274; *collector@madisoncountymo.us*

Commissioner, First District, Tom Stephens, (R), Madison County Courthouse, 1 Courthouse Sq., Fredericktown 63645; (573) 783-2176; *stephensfarms@towerinternet.net*

Commissioner, Second District, Larry Kemp, (R), Madison County Courthouse, 1 Courthouse Sq., Fredericktown 63645; (573) 783-2176; *kemplarryd@gmail.com*

Coroner, Collin L. Follis, (D), 700 Madison Plaza Dr., Fredericktown 63645; (573) 783-8336; FAX (573) 783-7729

County Health Department Director, Becky Hunt, 105 Armory St., Fredericktown 63645; (573) 783-2746; FAX (573) 783-8039

County Surveyor, (Vacancy)

Emergency Management Director, Dean Stevens, 1020 Madison 333, Fredericktown 63645; (573) 783-0189; *rstevens@madisoncountymo.us*

Presiding Commissioner, Jason Green, (R), Madison County Courthouse, 1 Courthouse Sq., Fredericktown 63645; (573) 783-2176; *jasongreen@live.com*

Prosecuting Attorney, Michael Ligons, (R), Fredericktown 63645; (573) 783-7212; FAX (573) 783-2473

Public Administrator, Carol LaChance, (R), 124 N. Main St., Fredericktown 63645; (573) 783-5372

Recorder of Deeds, Sandra K. Ivison, (R), Madison County Courthouse, 1 Courthouse Sq., Fredericktown 63645; (573) 783-3410; FAX (573) 783-2715; *skivison@yahoo.com*

Sheriff, Katy J. McCutcheon, (D), Madison County Jail, 124 N. Main St., Fredericktown 63645; (573) 783-2234

Treasurer, Jessica Stevens, (R), Madison County Courthouse, 1 Courthouse Sq., Fredericktown 63645; (573) 783-7847; FAX (573) 783-5351; *jstevens@madisoncountymo.us*

Maries County

County seat and zip code: Vienna 65582. **County population:** 8,406. **Classification:** Third class. **Assessed valuation:** \$164,540,409. **Square miles:** 530. **Organized:** March 2, 1855. **Named for:** The Maries Rivers.

Assessor, Dana Simmons, (D), Maries County Courthouse, PO Box 188, Vienna 65582; (573) 422-3540; FAX (573) 422-3859; *assessor@mariescountymo.gov*

Clerk Circuit Court and ex officio Recorder of Deeds, Mark Buschmann, (D), Maries County Courthouse, PO Box 490, Vienna 65582; (573) 422-3338; FAX (573) 422-3976; *mark.buschmann@courts.mo.gov*

Clerk County Commission, Rhonda Rodgers, (D), Maries County Courthouse, PO Box 205, Vienna 65582; (573) 422-3388; FAX (888) 280-1159; *rodgers@mariescountymo.gov*

Collector of Revenue, Jayne Williams, (D), Maries County Courthouse, PO Box 71, Vienna 65582; (573) 422-3343; FAX (573) 422-6884; *jwilliams@mariescountymo.gov*

Commissioner, Eastern District, Douglas Drewel, (R), Maries County Courthouse, PO Box 205, Vienna 65582; (573) 422-3388; FAX (888) 280-1159; *commission@mariescountymo.gov*

Commissioner, Western District, Ed Fagre, (D), Maries County Courthouse, PO Box 205, Vienna 65582; (573) 422-3388; FAX (888) 280-1159; *commission@mariescountymo.gov*

Coroner, David H. Martin, (D), PO Box 210, Vienna 65582; (573) 422-3331; FAX (573) 422-3145; *info@bmfuneralhome.com*

Emergency Management Director*, Scott John, Maries County Courthouse, PO Box 23, Vienna 65582; (573) 422-3381; FAX (573) 422-3100; *sjohn@mariescountymo.gov*

Presiding Commissioner, Vic Stratman, (R), Maries County Courthouse, PO Box 205, Vienna 65582; (573) 422-3388; FAX (888) 280-1129; *commission@mariescountymo.gov*

Prosecuting Attorney, Richard Skouby, (R), Maries County Courthouse, PO Box 212, Vienna 65582; (573) 422-3396; FAX (573) 422-3829; *prosecutor@mariescountymo.gov*

Public Administrator, Carol Jo Schulte, (R), PO Box 186, Vienna 65582; (573) 690-4731; FAX (573) 422-3269; cschulte@mariescountymo.gov

Sheriff, Harold Chris Heitman, (R), Maries County Courthouse, PO Box 23, Vienna 65582; (573) 422-3381; FAX (573) 422-3100; dispatch@mariescountymo.gov

Treasurer, Angela Stricklan, (R), Maries County Courthouse, PO Box 104, Vienna 65582; (573) 422-3311; FAX (888) 280-1159; treasurer@mariescountymo.gov

*Appointed

Marion County

County seat and zip code: Palmyra 63461. **County population:** 28,518. **Classification:** Third class. **Assessed valuation:** \$553,385,863. **Square miles:** 438. **Organized:** December 23, 1826. **Named for:** Francis Marion, Revolutionary War hero.

Assessor, Mark Novak, (R), 906 Broadway, Hannibal 63401; (573) 221-0589; FAX (573) 221-4250; mnovak@marioncounty-mo.gov

Clerk Circuit Court, Division I, Cheryl L. Damron, (R), 100 S. Main St., Ste. 207, PO Box 431, Palmyra 63461; (573) 769-2550; FAX (573) 769-4558

Clerk Circuit Court, Division II, Chris Corum Tate, (D), 906 Broadway, Rm. 105, Hannibal 63401; (573) 221-0198

Collector of Revenue, Donna Goodin, (R), 100 S. Main St., Palmyra 63461; (573) 769-3282; 906 Broadway, Hannibal 63401; (573) 221-0727; dgoodin@marioncounty-mo.gov

Commissioner, Eastern District, Larry Welch, (R), 236 Hummingbird, Hannibal 63401; (573) 769-2549; lwelch@marioncounty-mo.gov

Commissioner, Western District, Steve Begley, (R), 4759 CR 234, Palmyra 63461; (573) 769-2549; sbegley@marioncounty-mo.gov

Coroner, Richard Jones, (R), 1505 W. Line St., Palmyra 63461; (573) 406-4407; rejones601@gmail.com

County Clerk, Marla Meyers, (R), 100 S. Main St., Ste. 107, Palmyra 63461; (573) 769-2549; FAX (573) 769-4312; mmeyers@marioncounty-mo.gov

County Health Department Director, Olivia Jean McBride, 3105 Rt. W, PO Box 1378, Hannibal 63401; (573) 221-1166

County Surveyor, John D. Janes, (R), 5497 CR 409, Hannibal 63401; (573) 248-5588

Emergency Management Director, John Hark, (573) 221-5346; FAX (573) 221-3772; jshark203@gmail.com

Land Use and Capital Improvements Coordinator, Teya Stice, 100 S. Main St., Palmyra 63461; (573) 769-5545; tstice@marioncounty-mo.gov

Presiding Commissioner, John David Lomax, (R), 4860 Bus. Hwy. 61, Hannibal 63401; (573) 769-2549; FAX (573) 769-4312; dloomax@marioncounty-mo.gov

Prosecuting Attorney, Luke Bryant, (R), Marion County Courthouse, 906 Broadway, Hannibal 63401; (573) 221-0146; lbryant@marioncounty-mo.gov

Public Administrator, Wendy W. Howe, (R), 906 Broadway, Rm. 104, Hannibal 63401; (573) 221-9149; FAX (573) 221-2645; whowe@marioncounty-mo.gov

Recorder of Deeds, Harla Friesz, (D), 100 S. Main St., Rm. 103, PO Box 392, Palmyra 63461; (573) 769-7001; FAX (573) 769-6012; hfriesz@marioncounty-mo.gov

Sheriff, Jimmy Shinn, (R), 1703 Marion City Rd., Palmyra 63461; (573) 769-2077; jshinn@marioncounty-mo.gov

Treasurer, Joelle Fohey, (R), 100 S. Main St., Palmyra 63461; (573) 769-2552; jfohey@marioncounty-mo.gov

McDonald County

County seat and zip code: Pineville 64856. **County population:** 23,383. **Classification:** Third class. **Assessed valuation:** \$297,326,630. **Square miles:** 541. **Organized:** March 3, 1849. **Named for:** Alexander McDonald, Revolutionary War soldier.

Assessor, Sue Ann Stokes, (R), PO Box 726, Pineville 64856; (417) 223-4361; sueann.stokes@mcdonaldcountymo.gov

Clerk Circuit Court, Tanya Lewis, (R), PO Box 157, Pineville 64856; (417) 223-7512; mcdonald.county@courts.mo.gov

Clerk County Commission, Kimberly Bell, (R), PO Box 665, Pineville 64856; (417) 223-7530; mcdonald@sos.mo.gov; www.mcdonaldcountymo.gov

Collector of Revenue, Jennifer Weber, (R), PO Box 725, Pineville 64856; (417) 223-7408; mcdonaldcountycollector@yahoo.com; www.mcdonaldcountycollector.com

Commissioner, Eastern District, Jamey Cope, (R), PO Box 665, Pineville 64856; (417) 223-7516; commission@olemac.net

Commissioner, Western District, Rick Lett, (R), PO Box 665, Pineville 64856; (417) 223-7516; *commission@olemac.net*

Coroner, B.J. Goodwin III, (R), PO Box 520, Anderson 64831; (417) 845-3393; *ozarkth@olemac.net*

County Health Department Administrator*, Paige Behm, PO Box 366, Pineville 64856; (417) 223-4351; *paige.behm@mcdonaldcountymo.gov*

County Surveyor, Travis Green, (R), PO Box 816, Pineville 64856; (417) 436-3900; *t_green@netins.net*

Emergency Management Director*, Gregg Sweeten, 702 Main, Pineville 64856; (417) 223-7575; *mcdema@olemac.net*

Presiding Commissioner, Bryan Hall, (R), PO Box 665, Pineville 64856; (417) 223-7516; *commission@olemac.net*

Prosecuting Attorney, Maleia Cheney, (R), PO Box 566, Pineville 64856; (417) 223-4142; *mcheney@mccprosecutor.org*

Public Administrator, Tonya Garvin, (R), PO Box 758, Pineville 64856; (417) 223-7333; *tonyag@mcdonaldcountymo.net*

Recorder of Deeds, Michelle Barker, (R), PO Box 606, Pineville 64856; (417) 223-7523; *recorder@olemac.net*

Sheriff, Robert Evenson, (R), PO Box 68, Pineville 64856; (417) 223-4319; *r.evenson@mcdonaldcountysheriff.com*

Treasurer, Sheila Fuller, (R), PO Box 654, Pineville 64856; (417) 223-7514; *mctreasurer@olemac.net*

*Appointed

Mercer County

County seat and zip code: Princeton 64673. **County population:** 3,488. **Classification:** Third class. **Assessed valuation:** \$92,106,282. **Square miles:** 454. **Organized:** February 14, 1845. **Named for:** Hugh Mercer, Revolutionary War general.

Assessor, Dana Widner, (R), Mercer County Courthouse, 802 E. Main St., Princeton 64673; (660) 748-3511; FAX (660) 748-3007; *assessor@grm.net*

Clerk Circuit Court and ex officio Recorder of Deeds, Tammy Crouse, (R), Mercer County Courthouse, 802 E. Main St., Princeton 64673; (660) 748-4335; FAX (660) 748-4539; *tammy.crouse@courts.mo.gov*

Clerk County Commission, Judy Hamilton, (R), Mercer County Courthouse, 802 E. Main St.,

Princeton 64673; (660) 748-3425; FAX (660) 748-3445; *mcclerk@grm.net*

Collector/Treasurer, Susan Moore, (R), Mercer County Courthouse, 802 E. Main St., Princeton 64673; (660) 748-3435; FAX (660) 748-3135; *smoorecoll_treas@yahoo.com*

Commissioner, First District*, Cheston G. Easter, (I), Mercer County Courthouse, 802 E. Main St., Princeton 64673; (660) 748-3425; FAX (660) 748-3445

Commissioner, Second District, Zachary W. Martin, (R), Mercer County Courthouse, 802 E. Main St., Princeton 64673; (660) 748-3425; FAX (660) 748-3445

Coroner, Douglas Priest, (R), 507 W. Brown St., Princeton 64673; (660) 748-3843; *mcad@grm.net*

County Health Department Director*, Gina Finney, 305 W. Main St., Princeton 64673; (660) 748-3693

Emergency Management Director, (Vacancy)

Presiding Commissioner, Jerry D. Allen, (R), Mercer County Courthouse, 802 E. Main St., Princeton 64673; (660) 748-3425; FAX (660) 748-3445; *ljallen@grm.net*

Prosecuting Attorney*, Pamela Blevins, (R), Mercer County Courthouse, 802 E. Main St., Princeton 64673; (660) 748-3332; FAX (660) 748-3832

Public Administrator, Kelli Judd, (R), Mercer County Courthouse, 802 E. Main St., Princeton 64673; (660) 748-3411; FAX (660) 748-3180

Sheriff, Jose Lopez, (R), Mercer County Courthouse, 802 E. Main St., Princeton 64673; (660) 748-3165; FAX (660) 748-3180; *mercoco@grm.net*

*Appointed

Miller County

County seat and zip code: Tuscumbia 65082. **County population:** 24,909. **Classification:** Third class. **Assessed valuation:** \$512,722,168. **Square miles:** 593. **Organized:** February 6, 1837. **Named for:** John Miller, Governor of Missouri.

Assessor, Joseph Cochran, (R), Miller County Courthouse, PO Box 12, Tuscumbia 65082; (573) 369-1960

Clerk Circuit Court, Sheila Curtman, (R), Miller County Courthouse, PO Box 12, Tuscumbia 65082; (573) 369-1970

Clerk County Commission, Clinton Jenkins, (R), Miller County Courthouse, PO Box 12, Tuscumbia 65082; (573) 369-1910; FAX (573) 369-1905

Collector of Revenue, Jody Vance, (R), Miller County Courthouse, PO Box 12, Tuscumbia 65082; (573) 369-1925

Commissioner, First District, Don Abbett, (R), Miller County Courthouse, PO Box 12, Tuscumbia 65082; (573) 369-1900

Commissioner, Second District, Travis Lawson, (R), Miller County Courthouse, PO Box 12, Tuscumbia 65082; (573) 369-1900

Coroner, Timothy Bradley, (R), 111 S. Oak St., Eldon 65026; (573) 392-5611

County Health Department Director*, Mike Herbert, PO Box 2, Tuscumbia 65082; (573) 369-2359

County Highway Engineer*, Jason Keeth, Miller County Courthouse, PO Box 12, Tuscumbia 65082; (573) 369-1900

County Surveyor, Rick Wilson, (R), PO Box 12, Tuscumbia, 65082; (573) 280-0867

Emergency Management Director*, Mike Rayhart, 2001 Hwy. 52, Tuscumbia 65082; (573) 369-2341

Presiding Commissioner, Kevin Cardwell, (R), Miller County Courthouse, PO Box 12, Tuscumbia 65082; (573) 369-1900

Prosecuting Attorney, Matt Howard, (R), Miller County Courthouse, PO Box 12, Tuscumbia 65082; (573) 369-1940

Public Administrator, Theresa Lupardus, (R), Miller County Courthouse, PO Box 12, Tuscumbia 65082; (573) 369-1955

Recorder of Deeds, Kathy Plemmons, (R), Miller County Courthouse, PO Box 12, Tuscumbia 65082; (573) 369-1935

Sheriff, Louie Gregorie, (R), Miller County Courthouse, PO Box 13, Tuscumbia 65082; (573) 369-2341

Treasurer, Phil Lawson, (R), Miller County Courthouse, PO Box 24, Tuscumbia 65082; (573) 369-1920

*Appointed

Mississippi County

County seat and zip code: Charleston 63834.
County population: 12,538. **Classification**: Third class. **Assessed valuation**: \$189,021,984. **Square miles**: 410. **Organized**: February 14, 1845. **Named for**: The Mississippi River.

Assessor, Lisa Finley-Norton, (R), Mississippi County Courthouse, PO Box 369, Charleston 63834; (573) 683-2431; FAX (573) 683-7548; *lnorton@misscomo.net*

Clerk Circuit Court, Christina Branam Turner, (R), Mississippi County Courthouse, PO Box 369,

Charleston 63834; (573) 683-2161; FAX (573) 683-7696; *christina.turner@courts.mo.gov*

Clerk County Commission, Emily K. Pullen, (R), Mississippi County Courthouse, PO Box 369, Charleston 63834; (573) 683-2959; FAX (573) 683-6071; *epullen@misscomo.net*

Collector of Revenue, Cyndi Hensley, (R), Mississippi County Courthouse, PO Box 369, Charleston 63834; (573) 683-2401; FAX (573) 683-6217; *chensley@misscomo.net*

Commissioner, First District, Mitch Pullen, (R), Mississippi County Courthouse, PO Box 369, Charleston 63834; (573) 683-2959; FAX (573) 683-6071; *mitchpullen@yahoo.com*

Commissioner, Second District, Darrell Jones, (R), Mississippi County Courthouse, PO Box 369, Charleston 63834; (573) 683-2959; FAX (573) 683-6071; *darrell.jones@misscomo.net*

Coroner, Terry A. Parker, (D), 802 E. Cypress St., Charleston 63834; (573) 683-3773; *taparker71@yahoo.com*

County Health Department Director, Rachelle Johnson, 1200 E. Marshall, Charleston 63834; (573) 683-2191; *rjohnson@misscohealth.com*

County Highway Engineer, Richard Wallace, (D), Mississippi County Courthouse, PO Box 369, Charleston 63834; (573) 683-6428; FAX (573) 683-2069

County Surveyor, (Vacancy)

Emergency Management Director, Danny Harris, Mississippi County Courthouse, PO Box 369, Charleston 63834; (573) 683-1782

Presiding Commissioner, James D. Conn, (R), Mississippi County Courthouse, PO Box 369, Charleston 63834; (573) 683-2959; FAX (573) 683-6071; *jadco@charter.net*

Prosecuting Attorney, Claire E. Poley, (R), Mississippi County Courthouse, PO Box 435, Charleston 63834; (573) 683-2540; FAX (573) 683-6228; *cpoley@misscomo.net*

Public Administrator, Melissa Davis, (R), Mississippi County Courthouse, PO Box 369, Charleston 63834; (573) 683-2472; FAX (573) 233-8345; *mdavis@misscomo.net*

Recorder of Deeds, George Bays, (R), Mississippi County Courthouse, PO Box 369, Charleston 63834; (573) 683-2598; FAX (573) 683-7696; *gbays@misscomo.net*

Sheriff, Britton Ferrell, (R), Mississippi County Detention Center, 200 W. Commercial St., Charleston 63834; (573) 683-2111; FAX (573) 683-2113; *britton.ferrell@misscomo.net*

Treasurer, Paul Moore, (R), Mississippi County Courthouse, PO Box 369, Charleston 63834; (573) 683-2985; FAX (573) 683-6071; *pmoore@misscomo.net*

Moniteau County

County seat and zip code: California 65018. **County population:** 15,607. **Classification:** Third class. **Assessed valuation:** \$221,428,606. **Square miles:** 417. **Organized:** February 14, 1845. **Named for:** The Moniteau Creek.

Assessor*, Marcy Oerly, (R), Moniteau County Courthouse, 200 E. Main St., Rm. 105, California 65018; (573) 796-4637; FAX (573) 796-3082

Clerk Circuit Court and ex officio Recorder of Deeds, Mandy Burger, (R), Moniteau County Courthouse, 200 E. Main St., Rm. 102, California 65018; (573) 796-2071

Clerk County Commission, Roberta Elliott, (R), Moniteau County Courthouse, 200 E. Main St., California 65018; (573) 796-4661; FAX (573) 796-3082; *roberta.elliott@moniteaucountymo.gov*

Collector of Revenue, Ellen Ash, (R), Moniteau County Courthouse, 200 E. Main St., Rm. 101, California 65018; (573) 796-4521; FAX (573) 796-3851

Commissioner, First District, Clint Hoellering, (R), Moniteau County Courthouse, 200 E. Main St., California 65018; (573) 796-2213; FAX (573) 796-3082; *northcommissioner@moniteaucountymo.gov*

Commissioner, Second District, Rick Messerli, (R), Moniteau County Courthouse, 200 E. Main St., California 65018; (573) 796-2213; FAX (573) 796-3082; *southcommissioner@moniteaucountymo.gov*

Coroner, Marty Ramsdell, (R), 200 E. Main St., California 65018; (573) 796-3855

County Health Department Director, Andrea Kincaid, 401-A Francis St., California 65018; (573) 796-3412; FAX (573) 796-8364

Emergency Management Director, Kevin Weiberg, PO Box 87, California 65018; (573) 796-2213

Presiding Commissioner, Joe W. Lutz, (R), Moniteau County Courthouse, 200 E. Main St., California 65018; (573) 796-2213; FAX (573) 796-3082; *presidingcommissioner@moniteaucountymo.gov*

Prosecuting Attorney, Derik Kinde, (R), 410 N. East St., California 65018; (573) 796-3220; FAX (573) 796-2793

Public Administrator, Cher King Caudel, (R), Moniteau County Courthouse, 200 E. Main St., California 65018; (573) 796-4704

Sheriff, Tony Wheatley, (R), Moniteau County Jail, 101 E. North St., California 65018; (573) 796-2525

Treasurer, Sarah B. Jones, (R), Moniteau County Courthouse, 200 E. Main St., California 65018; (573) 796-4608

*Appointed

Monroe County

County seat and zip code: Paris 65275. **County population:** 8,712. **Classification:** Third class. **Assessed valuation:** \$161,052,570. **Square miles:** 670. **Organized:** January 6, 1831. **Named for:** James Monroe.

Assessor, Melinda James, (R), Monroe County Courthouse, 300 N. Main, Rm. 201, Paris 65275; (877) 433-3061, ext. 415; FAX (833) 568-4693; *mocoassessor@centurytel.net*

Clerk Circuit Court, Heather D. Wheeler, (D), Monroe County Courthouse, 300 N. Main, Rm. 201, Paris 65275; (877) 433-3061, ext. 425; FAX (833) 568-4764; *heather.wheeler@courts.mo.gov*

Clerk County Commission, Beth Whelan, (R), Monroe County Courthouse, 300 N. Main, Rm. 204, Paris 65275; (877) 433-3061, ext. 420; *clerk@monroecountymo.gov*

Collector of Revenue, Chrissy Graupman, (R), Monroe County Courthouse, 300 N. Main, Rm. 101, Paris 65275; (877) 433-3061, ext. 405; FAX (833) 568-4691; *monroecountycollector@centurytel.net*

Commissioner, Eastern District, Mike Whelan, (D), Monroe County Courthouse, 300 N. Main, Rm. 203, Paris 65275; (877) 433-3061, ext. 440

Commissioner, Western District, Marilyn O'Bannon, (R), Monroe County Courthouse, 300 N. Main, Rm. 203, Paris 65275; (877) 433-3061, ext. 440

Coroner, James K. Reinhard, (D), 128 W. Caldwell, Paris 65275; (660) 327-4168; FAX (660) 327-4169

County Health Department Director, Paula Delaney, 310 Market St., Paris 65275; (660) 327-4653; FAX (660) 327-4533

Emergency Management Director, Steve Jones, Monroe County Courthouse, 300 N. Main, Rm. 203, Paris 65275; (660) 327-5106; *parisfirechief@yahoo.com*

Presiding Commissioner, Curt Wheeler, (R), Monroe County Courthouse, 300 N. Main, Rm. 203, Paris 65275; (877) 433-3061, ext. 440

Prosecuting Attorney*, Nicole Volkert, (R), Monroe County Courthouse, 300 N. Main, Third Fl., Paris 65275; (877) 433-3061, ext. 430; FAX (833) 568-4696

Public Administrator, Jessica Chase, (R), 300 N. Main St., Paris 65275; (573) 881-8386; FAX (833) 568-4694

Recorder of Deeds, Lori Decker, (R), Monroe County Courthouse, 300 N. Main, Rm. 103, Paris 65275; (877) 433-3061, ext. 410; FAX (833) 568-4692

Sheriff, Joe Colston, (R), Monroe County Courthouse, 300 N. Main, Rm. 205, Paris 65275; (877) 433-3061, ext. 435; FAX (833) 568-4697

Treasurer, Sheila Jurgesmeyer, (D), Monroe County Courthouse, 300 N. Main, Rm. 102, Paris 65275; (877) 433-3061, ext. 400

Montgomery County

County seat and zip code: Montgomery City 63361. **County population:** 11,415. **Classification:** Third class. **Assessed valuation:** \$279,656,523. **Square miles:** 540. **Organized:** December 14, 1818. **Named for:** Richard Montgomery, Revolutionary War general.

Assessor, Jerome P. Overkamp, (R), 310 Salisbury St., Ste. B, Montgomery City 63361; (573) 564-2445; *assessor@mcmo.us*

Clerk Circuit Court, Robyn Schmidt, (R), 211 E. Third St., Ste. 301, Montgomery City 63361; (573) 564-3341; FAX (573) 564-3914

Clerk County Commission, Kathy Hancock, (R), 211 E. Third St., Ste. 205, Montgomery City 63361; (573) 564-3357; FAX (573) 564-8088; *coclerk@mcmo.us*

Collector of Revenue, Anita L. Sullivan, (R), 310 Salisbury St., Ste. C, Montgomery City 63361; (573) 564-2389; FAX (573) 564-1406; *collector@mcmo.us*

Commissioner, First District, Dave Teeter, (R), 211 E. Third St., Ste. 205, Montgomery City 63361; (573) 564-8091; FAX (573) 564-8088; *commission@mcmo.us*

Commissioner, Second District, Doug Lensing, (R), 211 E. Third St., Ste. 205, Montgomery City 63361; (573) 564-8091; FAX (573) 564-8088; *commission@mcmo.us*

Coroner, David Colbert, (R), 109 Salisbury St., Montgomery City 63361; (573) 564-2340

County Health Department Director, Laura Yelton, 400 Salisbury St., Montgomery City 63361; (573) 564-2495; FAX (573) 564-5059; *lauray@montgomerycountyhealth.org*

County Surveyor, Larry P. Bade, (R), 471 Hwy. FF, Jonesburg 63351; (636) 456-2615; FAX (636) 456-7252; *lewis_bade@hotmail.com*

Emergency Management Director, Mike Roesner, 211 E. Third St., Ste. 103, Montgomery City 63361; (573) 564-2283; FAX (573) 564-3942; *montemd@mcmo.us*

Presiding Commissioner, Ryan D. Poston, (R), 211 E. Third St., Ste. 205, Montgomery City 63361; (573) 564-8091; FAX (573) 564-8088; *commission@mcmo.us*

Prosecuting Attorney, Keith Freie, (R), 211 E. Third St., Montgomery City 63361, (573) 564-2252; *nathan.carroz@mcmo.us*

Public Administrator, Kaley Reagan, (R), 628 N. Sturgeon St., Montgomery City 63361; (573) 564-3362; FAX (573) 564-3141

Recorder of Deeds, Sheila See, (R), 310 Salisbury St., Ste. A, Montgomery City 63361; (573) 564-3157

Sheriff, Craig S. Allison, (R), 211 E. Third St., Ste. 209, Montgomery City 63361; (573) 564-8084; FAX (573) 564-8083

Treasurer, Lori Stiers, (R), 211 E. Third St., Ste. 204, Montgomery City 63361; (573) 564-2319; FAX (573) 564-8088

Morgan County

County seat and zip code: Versailles 65084. **County population:** 21,379. **Classification:** Third class. **Assessed valuation:** \$606,876,043. **Square miles:** 594. **Organized:** January 5, 1833. **Named for:** Daniel Morgan, Revolutionary War general.

Assessor, Colleen Richey, (R), Morgan County Courthouse, 100 E. Newton St., Third Fl., Versailles 65084; (573) 378-5459; FAX (573) 378-5453; *crichey@morgancountymo.gov*

Clerk Circuit Court, Monica Cable, (R), Morgan County Justice Center, 211 E. Newton St., Versailles 65084; (573) 378-4413; FAX (573) 378-5356; *monica.cable@courts.mo.gov*

Clerk County Commission, Aimee Worthley, (R), Morgan County Courthouse, 100 E. Newton St., Rm. 23, Versailles 65084; (573) 378-5436; FAX (573) 378-5991; *aworthley@morgancountymo.gov*

Collector of Revenue, Kathy Francis, (D), Morgan County Courthouse, 100 E. Newton St., PO Box 315, Versailles 65084; (573) 378-5370; FAX (573) 378-1987; *kfrancis@morgancountymo.gov*

Commissioner, Eastern District, Brian Lehman, (R), Morgan County Courthouse, 100 E. Newton St., Versailles 65084; (573) 378-4643; FAX (573) 378-5790; *blehman@morgancountymo.gov*

Commissioner, Western District, Ryan Hoffa, (R), Morgan County Courthouse, 100 E. Newton St., Versailles 65084; (573) 378-4643; FAX (573) 378-5790; *rhoffa@morgancountymo.gov*

Coroner, Maynard B. Jones, (D), 11276 Fairground Rd., Versailles 65084; (573) 539-9198; FAX (573) 378-4644

County Health Department Director, Shawn Brantley, 104 W. Lafayette St., Versailles 65084; (573) 378-5438; FAX (573) 378-3735; shawn.brantley@lpha.mo.gov

Emergency Management Director, Jason Foster, 100 E. Newton St., Versailles 65084; (573) 539-0095; jfoster@morgancountymo.gov

Presiding Commissioner, Tony Stephens, (R), Morgan County Courthouse, 100 E. Newton St., Rm. 22, Versailles 65084; (573) 378-4643; FAX (573) 378-5790; tstephens@morgancountymo.gov

Prosecuting Attorney, Dustin Dunklee, (D), Morgan County Justice Center, 211 E. Newton St., Versailles 65084; (573) 378-4694; FAX (573) 378-5984; ddunklee@morgancountymo.gov

Public Administrator, Amanda Huffman, (R), Morgan County Courthouse, 100 E. Newton St., PO Box 11, Versailles 65084; (573) 378-4011; FAX (573) 378-0601; ahuffman@morgancountymo.gov

Recorder of Deeds, Nancy Boles, (R), Morgan County Courthouse, 100 E. Newton St., Versailles 65084; (573) 378-4029; FAX (573) 378-6431; nboles@morgancountymo.gov

Sheriff, Norman Dills, (R), Morgan County Justice Center, 211 E. Newton St., Versailles 65084; (573) 378-5481; FAX (573) 378-7171; ndills@morgancountymo.gov

Treasurer, Rhonda Campbell, (R), Morgan County Courthouse, 100 E. Newton St., Rm. 24, Versailles 65084; (573) 378-4404; FAX (573) 378-5790; rcampbell@morgancountymo.gov

New Madrid County

County seat and zip code: New Madrid 63869. **County population:** 16,035. **Classification:** Third class. **Assessed valuation:** \$394,772,943. **Square miles:** 679. **Organized:** October 1, 1812. **Named for:** Madrid, Spain.

Assessor, Jacob Johnson, (D), New Madrid County Courthouse, PO Box 247, New Madrid 63869; (573) 748-5441; FAX (573) 748-7219; jacobjohnson@newmadridcounty.net

Clerk Circuit Court, Shannon Harris-Landers, (R), New Madrid County Courthouse, 450 Main St., Second Fl., New Madrid 63869; (573) 748-2228; FAX (573) 748-5409; shannon.landers@court.mo.gov

Clerk County Commission, Amy Brown, (R), New Madrid County Courthouse, PO Box 68, New Madrid 63869; (573) 748-2524; FAX (573) 748-9269; amybrown@newmadridcounty.net

Collector of Revenue, Dewayne Nowlin, (R), New Madrid County Courthouse, PO Box 249, New Madrid 63869; (573) 748-2127; FAX (573) 748-9271; dewaynenowlin@newmadridcounty.net

Commissioner, First District, Bobby H. Aycock Jr., (D), New Madrid County Courthouse, PO Box 68, New Madrid 63869; (573) 748-2524

Commissioner, Second District, Michael Kellams, (R), New Madrid County Courthouse, PO Box 68, New Madrid 63869; (573) 748-2524

Coroner, George Deisle, (D), 501 W. 10th St., Portageville 63873; (573) 379-5486; delisle@semo.net

County Health Department Director, Christi Pipkins, 406 Hwy. 61, New Madrid 63869; (573) 748-5541

County Highway Engineer, Donnie Brown, 379 Bloomfield Rd., New Madrid 63869; (573) 748-2080

Emergency Management Director, Al Delisle, PO Box 326, Portageville 63873; (573) 391-0800

Presiding Commissioner, Mark Baker, (D), New Madrid County Courthouse, PO Box 68, New Madrid 63869; (573) 748-2524

Prosecuting Attorney, Andrew Lawson, (D), New Madrid County Courthouse, 450 Main St., Second Fl., New Madrid 63869; (573) 748-5144; FAX (573) 748-5409; nmpa@newmadridcounty.net

Public Administrator, Paula Scobey, (D), 450 Main St., New Madrid 63869; (573) 748-9275; paulascobey@newmadridcounty.net

Recorder of Deeds, Kim St. Mary Hall, (D), New Madrid County Courthouse, PO Box 217, New Madrid 63869; (573) 748-5146; recorder@newmadridcounty.net

Sheriff, William (Bud) Cooper, (R), New Madrid County Jail, Courthouse Sq., New Madrid 63869; (573) 748-2516; FAX (573) 748-2540; wcooper@nmcoso.org

Treasurer, Renee Westmoreland Smith, (R), PO Box 68, New Madrid 63869; (573) 748-2329; reneesmith@newmadridcounty.net

Newton County

County seat and zip code: Neosho 64850. **County population:** 59,386. **Classification:** Second class. **Assessed valuation:** \$1,040,257,386. **Square miles:** 627. **Organized:** December 31, 1838. **Named for:** John Newton, Revolutionary War soldier.

Assessor, Cheryle Perkins, (R), Newton County Courthouse, 101 S. Wood St., Ste. 205, Neosho 64850; (417) 451-8228; FAX (417) 451-8259; *cperkins@newtoncountymo.gov*

Auditor, Matt Major, (R), Newton County Courthouse, 101 S. Wood St., Ste. 306; Neosho 64850; (417) 451-8379; *mmajor@newtoncountymo.gov*

Clerk Circuit Court, Patty Krueger, (R), Newton County Judicial Center, 123 E. Main, PO Box 130, Neosho 64850; (417) 451-8210; FAX (417) 451-8298; *patty.krueger@courts.mo.gov*

Clerk County Commission, Tami Owens, (R), Newton County Courthouse, 101 S. Wood St., PO Box 488, Neosho 64850; (417) 451-8221; FAX (417) 451-7434; *newton@sos.mo.gov*

Collector of Revenue, James Otey, (R), Newton County Courthouse, 101 S. Wood St., Ste. 203, PO Box 296, Neosho 64850; (417) 451-8217; FAX (417) 451-8205; *jotey@newtoncountymo.gov*

Commissioner, First District, Alan Cook, (R), Newton County Courthouse, 101 S. Wood St., Ste. 309, Neosho 64850; (417) 451-8223; FAX (417) 451-8289; *acook@newtoncountymo.gov*

Commissioner, Second District, David Osborn, (R), Newton County Courthouse, 101 S. Wood St., Ste. 309, Neosho 64850; (417) 451-8223; FAX (417) 451-8289; *dosborn@newtoncountymo.gov*

Coroner, Dale Owens, (R), Newton County Courthouse, 101 S. Wood St., Neosho 64850; (417) 451-8333; *coroner@swbell.net*

County Health Department Administrator, Larry Bergner, 812 W. Harmony, PO Box 447, Neosho 64850; (417) 451-3743; *bergnerl@newtoncountyhealth.org*

County Surveyor, Jerry D. Wood, (R), PO Box 662, Neosho 64850; (417) 451-0620; *arealandsurveying@gmail.com*

Emergency Operations Director, Charla Geller, Newton County Armory, 202 W. Brook, Neosho 64850; (417) 438-8543; *cgellar@newtoncountymo.gov*

Presiding Commissioner, Daniel Swem, (R), Newton County Courthouse, 101 S. Wood St., Ste. 309; Neosho 64850; (417) 451-8223; FAX (417) 451-8289; *dswem@newtoncountymo.gov*

Prosecuting Attorney*, William Lynch, (R), 101 S. Wood St., Ste. 401; Neosho 64850; (417) 451-8242 or (417) 451-8244; FAX (417) 451-8243

Public Administrator*, Joy Williams, (R), Newton County Courthouse, 101 S. Wood

St., Ste. 102, Neosho 64850; (417) 451-8271; FAX (417) 451-8371; *publicadmin@newtoncountymo.gov*

Recorder of Deeds, Jennifer Childers, (R), Newton County Courthouse, 101 S. Wood St., PO Box 604, Neosho 64850; (417) 451-8224; FAX (417) 451-8273; *recorder@ncrecorder.org*

Sheriff, Chris Jennings, (R), Newton County Sheriff's Dept., 208 W. Coler, Neosho 64850; (417) 451-8300; FAX (417) 451-8352; *chris.jennings@newtoncountymo.gov*

Treasurer, Gina Rodriguez, (R), Newton County Courthouse, 101 S. Wood St., Ste. 304; Neosho 64850; (417) 451-8226; FAX (417) 451-8219; *gina@nctmo.org*

*Appointed

Nodaway County

County seat and zip code: Maryville 64468.
County population: 21,160. **Classification**: Third class. **Assessed valuation**: \$417,632,122. **Square miles**: 875. **Organized**: February 14, 1845. **Named for**: The Nodaway River.

Assessor, Rex Wallace, (D), 403 N. Market St., Maryville 64468; (660) 582-7633; FAX (660) 562-8175; *nodassessor@gmail.com*

Clerk Circuit Court, Elaine Wilson, (R), 305 N. Main St., Maryville 64468; (660) 582-5431; FAX (660) 582-2047; *elaine.wilson@courts.mo.gov*

Clerk County Commission, Melinda Patton, (R), 403 N. Market St., Maryville 64468; (660) 582-2251; FAX (660) 582-5282; *nodaway.county@sos.mo.gov*

Commissioner, Northern District, Chris Burns, (R), 403 N. Market St., Maryville 64468; (660) 582-5541; FAX (660) 582-5282; *nodawaycom@gmail.com*

Commissioner, Southern District, Scott A. Walk, (R), 403 N. Market St., Maryville 64468; (660) 582-5541; FAX (660) 582-5282; *nodawaycom@gmail.com*

Coroner, Vince Shelby, (R), 23001 State Hwy. AB, Skidmore 64487; (660) 582-4722; FAX (660) 582-5282; *drvincentshelby@gmail.com*

Emergency Management Director, Christy Forney, 101 N. Vine St., Maryville 64468; (660) 562-3209; *cf235@maryvilledps.com*

Presiding Commissioner, Bill Walker, (R), 403 N. Market St., Maryville 64468; (660) 582-5541; (660) 582-5282; *nodawaycom@gmail.com*

Prosecuting Attorney, Tina Deiter, (R), 305 N. Main St., Maryville 64468; (660) 582-

8285; FAX (660) 582-5282; *tina.deiter@prosecutors.mo.gov*

Public Administrator, Dee O'Riley, (R), 403 N. Market St., Maryville 64468; (660) 582-2217; FAX (660) 582-5282; *doriley@nodawaycountymo.us*

Recorder of Deeds, Lisa James, (R), 403 N. Market St., Maryville 64468; (660) 582-5711; FAX (660) 582-5282; *recorder@nodawaycountyrecorder.com*

Sheriff, Randy Strong, (R), 404 N. Vine St., Maryville 64468; (660) 582-7451

Surveyor, Adam Teale, (R), 501 N. Market St., Maryville 64468; (660) 582-8633; *ateale@midlandsurvey.com*

Treasurer/Collector, Marilyn Jenkins, (D), 403 N. Market St., Maryville 64468; (660) 582-4302; FAX (660) 582-4333; *nodcollector.treasurer@gmail.com*

Oregon County

County seat and zip code: Alton 65606. **County population:** 8,635. **Classification:** Third class. **Assessed valuation:** \$122,592,355. **Square miles:** 792. **Organized:** February 14, 1845. **Named for:** The Territory of Oregon.

Assessor, Doug Bridges, (R), Oregon County Courthouse, First Fl., Rm. 4, PO Box 361, Alton 65606; (417) 778-7471; FAX (417) 778-7441; *assessororco@gmail.com*

Clerk Circuit Court, Betty Grooms, (R), Oregon County Courthouse, Second Fl., Rm. 10, PO Box 406, Alton 65606; (417) 778-7460; FAX (417) 778-7206; *betty.grooms@courts.mo.gov*

Clerk County Commission, Tracy J. Bridges, (D), Oregon County Courthouse, PO Box 324, Alton 65606; (417) 778-7475; FAX (417) 778-7488; *oregon@sos.mo.gov*

Collector of Revenue, Ila Smith, (R), Oregon County Courthouse, First Fl., Rm. 2, PO Box 352, Alton 65606; (417) 778-7495; FAX (417) 778-6700; *oregoncountycollector@gmail.com*

Commissioner, First District, Jason Kemper, (R), Oregon County Courthouse, First Fl., Rm. 1, PO Box 324, Alton 65606; (417) 778-7475; FAX (417) 778-7488

Commissioner, Second District, Terry Cline, (R), Oregon County Courthouse, First Fl., Rm. 1, PO Box 324, Alton 65606; (417) 778-7475; FAX (417) 778-7488

Croner, Tom Clary, (D), Clary Funeral Home, PO Box 305, Alton 65606; (417) 778-7221

County Health Department Director, Susan Arasmith, 4 Market, PO Box 189, Alton

65606; (417) 778-7450; FAX (417) 778-6826; *susan.arasmith@lpha.mo.gov*

County Surveyor, Scotty Simer, (D), 126 CR 254, Thayer 65791; (417) 264-7255; *scottyp1s2007@gmail.com*

Emergency Management Director, David Stubblefield, Oregon County Courthouse, Third Fl., PO Box 265, Alton 65606; (417) 778-7475; FAX (417) 778-7488

Presiding Commissioner, David Stubblefield, (R), Oregon County Courthouse, First Fl., Rm. 1, PO Box 324, Alton 65606; (417) 778-7475; FAX (417) 778-7488

Prosecuting Attorney, Justin Kelley, (R), Oregon County Courthouse, Second Fl., Rm. 10, PO Box 393, Alton 65606; (417) 778-7616; FAX (417) 778-7615; *oregon.county.pa@prosecutors.mo.gov*

Public Administrator, Becky Granger, (R), PO Box 483, Alton 65606; (417) 778-7780; FAX (417) 778-7206; *beckygranger.ocpa@gmail.com*

Recorder of Deeds, Dawn Holman, (D), Oregon County Courthouse, First Fl., Rm. 10, PO Box 86, Alton 65606; (417) 778-1827; FAX (417) 778-2007; *oregoncountyrecorder@aol.com*

Sheriff, Eric R. King, (R), Oregon County Courthouse, Third Fl., PO Box 265, Alton 65606; (417) 778-7888; FAX (417) 778-6641; *eking@oregoncountysheriff.org*

Treasurer, Linda Parrott, (R), Oregon County Courthouse, First Fl., Rm. 11, PO Box 371, Alton 65606; (417) 778-6303; FAX (417) 778-7488; *oregoncountytreasurer@gmail.com*

Osage County

County seat and zip code: Linn 65051. **County population:** 13,379. **Classification:** Third class. **Assessed valuation:** \$257,375,801. **Square miles:** 606. **Organized:** January 29, 1841. **Named for:** The Osage River.

Assessor, Tina Kammerich, (R), Osage County Administration Bldg., 205 E. Main, PO Box 409, Linn 65051; (573) 897-2217, ext. 135; FAX (573) 897-3851; *osagecountyassessor@hotmail.com*

Clerk Circuit Court, Beth Billington, (D), Osage County Courthouse, PO Box 825, Linn 65051; (573) 897-3114; *beth.billington@courts.mo.gov*

Collector of Revenue, Denise Nolte, (R), Osage County Administration Bldg., 205 E. Main, PO Box 616, Linn 65051; (573) 897-2135, ext. 120; FAX (573) 897-3706; *denise@osagecollector.com*

Commissioner, Eastern District, John Trenshaw, (R), Osage County Courthouse, PO Box 826, Linn 65051; (573) 897-2139; johntrenshaw920@gmail.com

Commissioner, Western District, Larry Kliethermes, (R), Osage County Courthouse, PO Box 826, Linn 65051; (573) 897-2139; larrykliet@gmail.com

Coroner, A.J. Probst, (R), 539 Hwy. U, Linn 65051; (573) 619-4273; ajprobst@gmail.com

County Clerk, Nicci Kammerich, (R), Osage County Courthouse, PO Box 826, Linn 65051; (573) 897-2139; FAX (573) 897-4741; osage.county@sos.mo.gov

County Health Department Director, Kim Sallin, PO Box 533, Linn 65051; (573) 897-3103; kim.sallin@lpha.mo.gov

County Surveyor, Timothy Hamburg, (D), 372 Hwy. DD, Loose Creek 65054; (573) 897-2396; thamburg@midstatelandsurveying.com

Emergency Management Director, Ron Hoffman, Osage County Administration Bldg., PO Box 192, Linn 65051; (573) 897-3561, ext. 220; FAX (573) 897-0379; director911@midamerica.net

Presiding Commissioner, Darryl Griffin, (R), Osage County Courthouse, PO Box 826, Linn 65051; (573) 897-2139; FAX (573) 897-4741; griffindarryl6@gmail.com

Prosecuting Attorney, Amanda L. Grellner, (R), Osage County Courthouse, PO Box 378, Linn 65051; (573) 897-3101; FAX (573) 897-9951; agrellner@sbcglobal.net

Public Administrator, Paul G. Stratman, (R), PO Box 1128, Linn 65051; (573) 455-2379; osagecountypa@yahoo.com

Recorder of Deeds, Cindy Hoffman, (D), Osage County Administration Bldg., PO Box 110, Linn 65051; (573) 897-3095, ext. 145; FAX (573) 897-2864; cindyhoffman2009@yahoo.com

Sheriff, Michael C. Bonham, (R), Osage County Courthouse, PO Box 619, Linn 65051; (573) 897-3927; FAX (573) 897-4383; sheriff@osagesheriff.org

Treasurer, Valerie Prater, (R), Osage County Courthouse, PO Box 573, Linn 65051; (573) 897-3095; osagetreasurer@outlook.com

Ozark County

County seat and zip code: Gainesville 65655. **County population:** 8,782. **Classification:** Third class. **Assessed valuation:** \$133,611,712. **Square miles:** 731. **Organized:** January 29, 1841. **Named for:** The Ozark Mountains.

Assessor, Jama M. Berry, (R), Ozark County Courthouse, PO Box 81, Gainesville 65655; (417) 679-4705

Clerk Circuit Court and ex officio Recorder of Deeds, Jackie Smith, (R), Ozark County Courthouse, PO Box 36, Gainesville 65655; (417) 679-4232

Clerk County Commission, Brian Wise, (R), Ozark County Courthouse, PO Box 416, Gainesville 65655; (417) 679-3516; FAX (417) 679-3209; ozark@sos.mo.gov

Collector of Revenue, Darla Sullivan, (R), Ozark County Courthouse, PO Box 25, Gainesville 65655; (417) 679-4448

Commissioner, Eastern District, Gary Collins, (R), Ozark County Courthouse, PO Box 247, Gainesville 65655; (417) 679-4096

Commissioner, Western District, Layne Nance, (R), Ozark County Courthouse, PO Box 247, Gainesville 65655; (417) 679-4096

Coroner, Gene Britt, (R), PO Box 65, Gainesville 65655; (417) 679-3315

County Health Department Director, Rhonda Suter, PO Box 180, Gainesville 65655; (417) 679-3334

County Surveyor, Matt Wade, (R), 52 Parrothead Ln., Pontiac 65729; (417) 679-0129

Emergency Management Director, Dal Curtis Ledbetter, 78 Drysdale Loop, Gainesville 65655; (417) 679-4633

Presiding Commissioner, Terry Newton, (R), Ozark County Courthouse, PO Box 247, Gainesville 65655; (417) 679-4096

Prosecuting Attorney, C. Lee Pipkins, (R), PO Box 67, Gainesville 65655; (417) 679-4648

Public Administrator, Melinda Abraham, (R), Ozark County Courthouse, PO Box 688, Gainesville 65655; (417) 679-3809

Sheriff, Cass Martin, (R), Ozark County Law Enforcement Center, HC 1, Box 8-1, Gainesville 65655; (417) 679-4633

Treasurer, Christy M. Thompson, (R), Ozark County Courthouse, PO Box 525, Gainesville 65655; (417) 679-3553

Pemiscot County

County seat and zip code: Caruthersville 63830. **County population:** 15,236. **Classification:** Third class. **Assessed valuation:** \$213,833,193. **Square miles:** 517. **Organized:** February 19, 1851. **Named for:** The Native American word meaning "liquid mud."

Assessor, Donna Brimhall, (D), Pemiscot County Courthouse, 610 Ward Ave., Ste. 2D, Caruthersville 63830; (573) 333-1390; FAX

(573) 333-0440; assessor@pemiscotcounty.org

Clerk Circuit Court, Kelly Cagle Maners, (R), Pemiscot County Courthouse, 610 Ward Ave., Ste. 3A, Caruthersville 63830; (573) 333-0182; FAX (573) 333-1272; kelly.maners@courts.mo.gov

Clerk County Commission, Pam Treece, (R), Pemiscot County Courthouse, 610 Ward Ave., Ste. 2A, Caruthersville 63830; (573) 333-4203; FAX (573) 333-0440; pemcoclerk@sbcglobal.net

Collector of Revenue, Rhonda Parkinson Price, (R), Pemiscot County Courthouse, 610 Ward Ave., Ste. 1C, Caruthersville 63830; (573) 333-0224; FAX (573) 333-0225; pricerhonda.pccc@yahoo.com

Commissioner, First District, Noble Nelson, (D), Pemiscot County Courthouse, 610 Ward Ave., Ste. 1B, Caruthersville 63830; (573) 333-5811; FAX (573) 333-0440; noblen997@gmail.com

Commissioner, Second District, Baugh Merideth, (D), Pemiscot County Courthouse, 610 Ward Ave., Ste. 1B, Caruthersville 63830; (573) 333-5811; FAX (573) 333-0440; baughnmerideth@sbcglobal.net

Coroner, Brian Irions, (R), 208 N. Third St., Hayti 63851; (573) 724-0075; pemcocoroner@pemcosheriff.org

County Health Department Director, Geri Smith, 810 E. Reed, Hayti 63851; (573) 359-1656; FAX (573) 359-0159

Emergency Management Director, Jess Cagle, (R), PO Box 1031, Caruthersville 63830; (573) 333-4101, ext. 104; FAX (573) 333-0713; jess.cagle@pemcosheriff.org

Presiding Commissioner, Mark Cartee, (R), Pemiscot County Courthouse, 610 Ward Ave., Ste. 1B, Caruthersville 63830; (573) 333-5811; FAX (573) 333-0440; hhamc@att.net

Prosecuting Attorney, Steve Horton, (R), Pemiscot County Justice Center, 800 Ward Ave., PO Box 1117, Caruthersville 63830; (573) 333-2738; FAX (573) 333-2531; prosecutor@pemcopa.com

Public Administrator, Trina Hollomon, (R), Pemiscot County Courthouse, 610 Ward Ave., Ste. 2B, Caruthersville 63830; (573) 333-2812; FAX (573) 333-0440; publicadmin@pemiscotcounty.org

Recorder of Deeds, Amanda Littleton Gordon, (R), Pemiscot County Courthouse, 610 Ward Ave., Ste. 1A, Caruthersville 63830; (573) 333-2204; FAX (573) 333-0440; recorder.pemiscotcounty@gmail.com

Sheriff, Tommy Greenwell, (R), Pemiscot County Justice Center, 800 Ward Ave., PO Box

1031, Caruthersville 63830; (573) 333-4101; FAX (573) 333-0713; tommy.greenwell@pemcosheriff.org

Treasurer, Susan Tillman Faulkner, (R), Pemiscot County Courthouse, 610 Ward Ave., Ste. 2C, Caruthersville 63830; (573) 333-4171; FAX (573) 333-0440; treasurer.pemiscotcounty@gmail.com

Perry County

County seat and zip code: Perryville 63775.

County population: 18,922. **Classification:** Third class. **Assessed valuation:** \$434,920,012. **Square miles:** 473. **Organized:** November 16, 1820. **Named for:** Oliver H. Perry, naval hero of the War of 1812.

Assessor, Charles Triller, (R), Perry County Administration Bldg., 321 N. Main St., No. 5, Perryville 63775; (573) 547-5211; ctriller@perrycountymo.us

Clerk Circuit Court, Jennifer A. Hotop, (R), Perry County Courthouse, 15 W. St. Maries St., Perryville 63775; (573) 547-6581, ext. 305; jennifer.hotop@courts.mo.gov

Clerk County Commission, Jared W. Kutz, (R), Perry County Administration Bldg., 321 N. Main St., No. 2, Perryville 63775; (573) 547-4242; jwmkutz@perrycountymo.us

Collector of Revenue, Rodney J. Richardet, (R), Perry County Administration Bldg., 321 N. Main St., No. 4, Perryville 63775; (573) 547-4422; rrichardet@perrycountymo.us

Commissioner, First District, Jay P. Wengert, (R), Perry County Administration Bldg., 321 N. Main St., Ste. 2, Perryville 63775; (573) 547-4242; jwengert@perrycountymo.us

Commissioner, Second District, Keith A. Hoehn, (R), Perry County Administration Bldg., 321 N. Main St., Ste. 2, Perryville 63775; (573) 547-4242; khoehn@perrycountymo.us

Coroner, Bill J. Bohnert, (R), 321 N. Main St., Ste. 2, Perryville 63775; (573) 517-1900; wbohnert@perrycountymo.us

County Health Department Director*, Elizabeth House, 406 N. Spring St., Ste. 1, Perryville 63775; (573) 547-6564; liz.house@lpha.mo.gov

County Surveyor, Tim Baer, (R), 313 N. Jackson St., Perryville 63775; (573) 547-2310; tbaer@baerengineering.com

Emergency Management Director*, Tom Grayson, 406 N. Spring St., Ste. 3, Perryville 63775; (573) 547-4000; tgrayson@perrycountymo.us

Presiding Commissioner, Mike J. Sauer, (R), Perry County Administration Bldg., 321 N.

Main St., Ste. 2, Perryville 63775; (573) 547-4242; msauer@perrycountymo.us

Prosecuting Attorney, Caitlin Hoeh Pistorio, (R), 17 E. St. Joseph St., Perryville 63775; (573) 547-1023; cpistorio@perrycountymo.us

Public Administrator, Tamara M. Tarrillion, (R), Perry County Courthouse, 15 W. St. Maries St., Ste. 7, Perryville 63775; (573) 547-8207; ttarrillion@perrycountymo.us

Recorder of Deeds, Dana J. Pritchard, (R), Perry County Courthouse, 15 W. St. Maries St., Ste. 1, Perryville 63775; (573) 547-1611; dpritchard@perrycountymo.us

Sheriff, Jason L. Klaus, (R), Perry County Sheriff's Dept., 710 S. Kingshighway, Perryville 63775; (573) 547-4576; jklaus@perrycountymo.us

Treasurer, Katie M. Schemel, (R), Perry County Administration Bldg., 321 N. Main St., No. 3, Perryville 63775; (573) 547-4502; kschemel@perrycountymo.us

*Appointed

Pettis County

County seat and zip code: Sedalia 65301.

County population: 43,188. **Classification:** Fourth class. **Assessed valuation:** \$723,161,308.

Square miles: 686. **Organized:** January 24, 1833. **Named for:** Spencer Pettis, Missouri congressman.

Assessor, Christopher Wollery, (R), Pettis County Courthouse, 415 S. Ohio, Ste. 218, Sedalia 65301; (660) 826-5000, ext. 412; FAX (660) 829-2492; logank@pettisco.com

Auditor, Beverly Dillon, (R), Pettis County Courthouse, 415 S. Ohio, Ste. 210A, Sedalia 65301; (660) 826-5000, ext. 931; FAX (660) 827-8637; dillonb@pettisco.com

Circuit Court Clerk, Susan Sadler, (R), Pettis County Courthouse, 415 S. Ohio, Ste. 324, Sedalia 65301; (660) 826-5000, ext. 926; FAX (660) 826-4520; susan.sadler@courts.mo.gov

County Clerk/Election Authority/CERA, Nick La Strada, (R), Pettis County Courthouse, 215 E. Fifth St., Sedalia 65301; (660) 826-5000, ext. 400; FAX (660) 829-0717; nick@pettisco.com

Collector of Revenue, Marsha L. Boeschen, (R), Pettis County Courthouse, 415 S. Ohio, Ste. 216, Sedalia 65301; (660) 826-5000, ext. 921; FAX (660) 826-6254; boeschenm@pettisco.com

Commissioner, Presiding, Bill Taylor, (R), Pettis County Courthouse, 415 S. Ohio, Ste. 212A,

Sedalia 65301; (660) 826-5000, ext. 405; FAX (660) 826-4953; btaylor@pettisco.com

Commissioner, Eastern District*, Israel Baeza, (R), Pettis County Courthouse, 415 S. Ohio, Ste. 212C, Sedalia 65301; (660) 826-5000, ext. 406; FAX (660) 829-4953; baezai@pettisco.com

Commissioner, Western District, Jim Marcum, (R), Pettis County Courthouse, 415 S. Ohio, Ste. 212B, Sedalia 65301; (660) 826-5000, ext. 407; FAX (660) 829-4953; jmarcum@pettisco.com

Coroner, Robert (Skip) Smith Jr., (R), Pettis County Sheriff's Office, 319 S. Lamine, Sedalia 65301; (660) 827-0052; smiths@pettisco.com

County Health Department Director*, JoAnn Martin, 911 E. 16th St., Sedalia 65301; (660) 827-1130; FAX (660) 827-1141; joann.martin@lpha.mo.gov

County Surveyor, Kerry Turpin, (D), 23670 Sacajawea Rd., Sedalia 65301; (660) 829-1949; FAX (660) 827-3672; ls1993@iland.net

Emergency Management Director, Trisha Rooda, 319 S. Lamine, Ste. B10, Sedalia 65301; (660) 827-4800; ema@pettisco.com

Prosecuting Attorney, Phillip Sawyer, (R), Pettis County Courthouse, 415 S. Ohio, Ste. 320, Sedalia 65301; (660) 826-5000, ext. 925; FAX (660) 827-8633; psawyer@pettisco.com

Public Administrator, Charli Ackerman, (D), Pettis County Courthouse, 415 S. Ohio, Ste. 104, Sedalia 65301; (660) 826-5000, ext. 923; FAX (660) 829-4087; pettispubadmin@pettisco.com

Recorder of Deeds, Barbara Clevenger, (R), Pettis County Courthouse, 415 S. Ohio, Ste. 106, Sedalia 65301; (660) 826-5000, ext. 922; FAX (660) 829-4479; clevengerb@pettisco.com

Sheriff, Brad Anders, (I), Pettis County Sheriff's Office, 319 S. Lamine, Sedalia 65301; (660) 827-0052; FAX (660) 826-5254; andersb@pettisco.com

Treasurer, Kim Lyne, (R), Pettis County Courthouse, 415 S. Ohio, Ste. 210B, Sedalia 65301; (660) 826-5000, ext. 408; FAX (660) 827-8637; lynek@pettisco.com

*Appointed

Phelps County

County seat and zip code: Rolla 65401.

County population: 44,937. **Classification:** Third class. **Assessed valuation:** \$735,925,283.

Square miles: 674. **Organized:** November 13, 1857. **Named for:** John F. Phelps, congressman and governor of Missouri.

Assessor*, Timothy Kean, (R), Phelps County Courthouse, 200 N. Main St., Ste. 126, Rolla 65401; (573) 458-6136; FAX (573) 458-6149; tim.kean@phelpscounty.org

Clerk Circuit Court*, Marlaina Wallace, (R), Phelps County Courthouse, 200 N. Main St., Ste. 201, Rolla 65401; (573) 458-6201; FAX (573) 458-6224; marlaina.wallace@courts.mo.gov

Clerk County Commission, Laura Johnson, (R), Phelps County Courthouse, 200 N. Main St., Ste. 102, Rolla 65401; (573) 458-6101; FAX (573) 458-6119; laura.johnson@phelpscounty.org

Collector of Revenue, Faith Ann Barnes, (R), Phelps County Courthouse, 200 N. Main St., Ste. 129, Rolla 65401; (573) 458-6155; FAX (573) 458-6159; faith.barnes@phelpscounty.org

Commissioner, District 1*, Sherry Stites, (R), Phelps County Courthouse, 200 N. Main St., Ste. 105, Rolla 65401; (573) 458-6120; FAX (573) 458-6119; sherry.stites@phelpscounty.org

Commissioner, District 2, Gary W. Hicks, (R), Phelps County Courthouse, 200 N. Main St., Ste. 105, Rolla 65401; (573) 458-6122; FAX (573) 458-6119; gary.hicks@phelpscounty.org

Coroner, Ernie Coverdell, (R), Phelps County Courthouse, 200 N. Main St., Rolla 65401; (573) 202-4353; FAX (573) 435-0133; ecoverdell@phelpscountysheriff.org

County Health Department Director*, Ashley Campbell, 200 N. Main St., Ste. G51, Rolla 65401; (573) 458-6043; FAX (573) 458-6060; ashley.campbell@phelpscounty.org

County Surveyor, Terris L. Cates, (R), PO Box 700, Rolla 65402, 1714 E. 10th St., Rolla 65401; (573) 341-2100; terris@integrityeng.com

Emergency Management Director*, Mike Kirn, 500 W. Second St., Rolla 65401; (573) 426-3841; FAX (573) 426-3857; mike.kirn@phelpscountysheriff.org

Presiding Commissioner, Joey Auxier, (R), Phelps County Courthouse, 200 N. Main St., Ste. 105, Rolla 65401; (573) 458-6121; FAX (573) 458-6119; joey.auxier@phelpscounty.org

Prosecuting Attorney, Brendon Fox, (R), Phelps County Courthouse, 200 N. Main St., Ste. G69, Rolla 65401; (573) 458-6170; FAX (573) 458-6179; brendon.fox@phelpscounty.org

Public Administrator, Dana Sooter, (R), Phelps County Courthouse, 200 N. Main St., Ste. 122, Rolla 65401; (573) 458-6080; FAX (573) 458-6081; dana.sooter@phelpscounty.org

Recorder of Deeds, Robin Kordes, (R), Phelps County Courthouse, 200 N. Main St., Ste. 133, Rolla 65401; (573) 458-6090; FAX (573) 458-6098; robin.kordes@phelpscounty.org

Sheriff, Mike Kirn, (R), Phelps County Sheriff's Department, 500 W. Second St., Rolla 65401; (573) 426-3860; FAX (573) 426-3857; info.email@phelpscountysheriff.org

Treasurer, Cathy Tipton, (R), Phelps County Courthouse, 200 N. Main St., Ste. 125, Rolla 65401; (573) 458-6130; FAX (573) 458-6134; cathy.tipton@phelpscounty.org

*Appointed

Pike County

County seat and zip code: Bowling Green 63334. **County population:** 17,761. **Classification:** Third class. **Assessed valuation:** \$323,196,705. **Square miles:** 673. **Organized:** December 4, 1818. **Named for:** Zebulon Montgomery Pike, explorer.

Assessor, Tracy Foster, (R), Pike County Courthouse, 115 W. Main, Bowling Green 63334; (573) 324-3261; FAX (573) 324-5919; tracyf@pikecounty-mo.gov

Circuit Clerk, Kathy Turner, (R), Pike County Courthouse, 115 W. Main, Bowling Green 63334; (573) 324-5582; FAX (573) 324-6297; kathy.turner@courts.mo.gov

Clerk County Commission, Laura Stumbaugh, (R), Pike County Courthouse, 115 W. Main, Bowling Green 63334; (573) 324-2412; FAX (573) 324-5154; lauras@pikecounty-mo.gov

Collector of Revenue, Tara Morrison Eskew, (R), Pike County Courthouse, 115 W. Main, Bowling Green 63334; (573) 324-3281; FAX (573) 324-6708; tarae@pikecounty-mo.gov

Commissioner, Eastern District, Tommy Wallace, (R), Pike County Courthouse, 115 W. Main, Bowling Green 63334; (573) 324-2412; FAX (573) 324-5154; twallace@pikecounty-mo.gov

Commissioner, Western District, Brock Bailey, (R), Pike County Courthouse, 115 W. Main, Bowling Green 63334; (573) 324-2412; FAX (573) 324-5154; bbailey@pikecounty-mo.gov

Coroner, Colton Marti (R), (573) 213-9410

County Surveyor, Jason Janes, 222 S. Main, Palmyra 63461; (573) 769-7020

Emergency Management Director, Al Murry, 13055 Pike 133, Louisiana 63353; (573) 754-0151

Presiding Commissioner, Bill Allen, (R), Pike County Courthouse, 115 W. Main, Bowling Green 63334; (573) 324-2412; FAX (573) 324-5154; ballen@pikecounty-mo.gov

Prosecuting Attorney, Alex Ellison, (R), Pike County Courthouse, 115 W. Main, Bowling Green 63334; (573) 324-2201

Public Administrator, Lori Fuerst, (R), 115 W. Main, Bowling Green 63334; (573) 470-6540; FAX (573) 324-5445

Recorder of Deeds, Kim S. Martin Luebrecht, (R), Pike County Courthouse, 115 W. Main, Bowling Green 63334; (573) 324-5567; FAX (573) 324-5210; kiml@pikecounty-mo.gov

Sheriff, Stephen Korte, (R), 1600 Bus. Hwy. 54 W., Bowling Green 63334; (573) 324-3202; FAX (573) 324-3972; pskorte@sbcglobal.net

Treasurer, Olivia Edwards Ledford, (R), Pike County Courthouse, 115 W. Main, Bowling Green 63334; (573) 324-2102; oledford@pikecounty-mo.gov

Platte County

County seat and zip code: Platte City 64079.

County population: 108,569. **Classification:** First class. **Assessed valuation:** \$3,290,331,895.

Square miles: 421. **Organized:** December 31, 1838. **Named for:** The Platte River.

Assessor, David Cox, (R), Platte County Administration Bldg., 415 Third St., Rms. 114 and 115, Platte City 64079; (816) 858-3301; FAX (816) 858-3314

Auditor, Kevin Robinson, (R), Platte County Administration Bldg., 415 Third St., Rm. 112, Platte City 64079; (816) 858-3327; FAX (816) 858-1929; krobinson@co.platte.mo.us

Clerk Circuit Court*, Kim Johnson, Platte County Courthouse, 415 Third St., Ste. 5, Platte City 64079; (816) 858-3481; FAX (816) 858-3392

Clerk County Commission, Jera Pruitt, (R), Platte County Administration Bldg., 415 Third St., Rm. 116, Platte City 64079; (816) 858-3343; FAX (816) 858-3363; jera.pruitt@co.platte.mo.us

Collector of Revenue, Sheila Palmer, (R), Platte County Administration Bldg., 415 Third St., Rm. 212, Platte City 64079; (816) 858-3355; FAX (816) 858-3357; spalmer@co.platte.mo.us

Commissioner, First District, Dagmar Wood, (R), Platte County Administration Bldg., 415 Third St., Rm. 210, Platte City 64079; (816) 858-3330; FAX (816) 858-3329; dagmar.wood@co.platte.mo.us

Commissioner, Second District, Joe Vanover, (R), Platte County Administration Bldg., 415 Third St., Rm. 210, Platte City 64079; (816) 858-3476; FAX (816) 858-3329; jvanover@co.platte.mo.us

County Health Department Director, Andrew Warlen, 212 Marshall, Platte City 64079; (816) 858-2412; FAX (816) 858-2087; andrew.warlen@plattehealth.com

Emergency Management Coordinator, Mark S. Owen, Tom Thomas Law Enforcement Center, 415 Third St., Ste. 10, Platte City 64079; (816) 858-2424; FAX (816) 858-3230; mark.owen@plattesheriff.org

Medical Examiner**, Laura Fredrickson, Frontier Forensics Midwest, LLC, 40 S. 18th St., Kansas City, KS 66102; (913) 299-1533; lfredrickson@forensicmedks.com

Presiding Commissioner, Scott Fricker, (R), Platte County Administration Bldg., 415 Third St., Rm. 210, Platte City 64079; (816) 858-3331; FAX (816) 858-3329; scott.fricker@co.platte.mo.us

Prosecuting Attorney, Eric Zahnd, (R), Platte County Courthouse, 328 Main St., Ste. 60, Platte City 64079; (816) 858-2232; FAX (816) 858-3472; ezahnd@co.platte.mo.us

Public Administrator, Shanna Burns, (R), Platte County Courthouse, 415 Third St., Ste. 90, Platte City 64079; (816) 858-2232; FAX (816) 858-3447; shanna.burns@co.platte.mo.us

Recorder of Deeds, Christopher L. Wright, (R), Platte County Administration Bldg., 415 Third St., Rm. 110, Platte City 64079; (816) 858-1832; FAX (816) 858-2379; chris.wright@co.platte.mo.us

Sheriff, Mark S. Owen, (R), Platte County Courthouse, 415 Third St., Ste. 10, Platte City 64079; (816) 858-2424; FAX (816) 858-3053; mark.owen@plattesheriff.org

Treasurer, Rob Willard, (R), Platte County Administration Bldg., 415 Third St., Rm. 117, Platte City 64079; (816) 858-3318; FAX (816) 858-3393; rob.willard@co.platte.mo.us

*Appointed **Contracted

Polk County

County seat and zip code: Bolivar 65613. **County population:** 31,519. **Classification:** Third class. **Assessed valuation:** \$423,187,349. **Square miles:** 642. **Organized:** January 5, 1835. **Named for:** James K. Polk.

Assessor, Rita Lemmon, (R), Polk County Courthouse, 102 E. Broadway, Rm. 9, Bolivar 65613; (417) 326-4643; FAX (417) 326-3131; assessor@polkcountymo.gov

Clerk Circuit Court, Tiffany Phillips, (R), Polk County Courthouse, 102 E. Broadway, Rm. 14, Bolivar 65613; (417) 326-4912; FAX (417) 326-4194; tiffany.phillips@courts.mo.gov

Clerk County Commission*, Rachel Lightfoot, (R), Polk County Courthouse, 102 E. Broadway, Rm. 11, Bolivar 65613; (417) 326-4031; FAX (417) 326-3525; clerk@polkcountymo.gov

Collector of Revenue*, Rachel Boyce, (R), Polk County Courthouse, 102 E. Broadway, Rm. 6, Bolivar 65613; (417) 326-4032; FAX (417) 777-8693; collector@polkcountymo.gov

Commissioner, Northern District, Kyle Legan, (R), Polk County Courthouse, 102 E. Broadway, Rm. 12, Bolivar 65613; (417) 326-2922; FAX (417) 326-3525; commissioners@polkcountymo.gov

Commissioner, Southern District, Melinda Robertson, (R), Polk County Courthouse, 102 E. Broadway, Rm. 12, Bolivar 65613; (417) 326-2922; FAX (417) 326-3525; commissioners@polkcountymo.gov

Coroner, Jeff Witt, (I), 102 E. Broadway, Rm. 10, Bolivar 65613; (417) 298-3213; FAX (417) 326-3525

County Health Department Director*, Michelle Morris, 1317 W. Broadway, PO Box 124, Bolivar 65613; (417) 326-7250; FAX (417) 326-2766; michelle.morris@polkcountyhealth.org

County Highway Engineer*, Dallas Stockdale, Polk County Courthouse, 102 E. Broadway, Rm. 12, Bolivar 65613; (417) 326-4022; FAX (417) 326-3525

County Surveyor, Kevin Nelson, (R), Polk County Courthouse, 102 E. Broadway, Rm. 3, Bolivar 65613; (417) 326-2777 or (417) 599-9750; kevin@nelsonsurveyingllc.com

Emergency Management Director*, Rick Davis, 102 E. Broadway St., Bolivar 65613; (417) 326-6610; FAX (417) 777-8175; oem@polkcountymo.gov

Presiding Commissioner, Shannon Hancock, (R), Polk County Courthouse, 102 E. Broadway, Rm. 12, Bolivar 65613; (417) 326-2922; FAX (417) 326-3525; commissioners@polkcountymo.gov

Prosecuting Attorney, Keaton R. Ashlock, (R), Polk County Courthouse, 102 E. Broadway, Rm. 4, Bolivar 65613; (417) 326-5756; FAX (417) 326-3030; pa@polkcountymo.gov

Public Administrator, Barbara Davolt, (R), Polk County Courthouse, 102 E. Broadway, Box

5, Bolivar 65613; (417) 777-4053; FAX (417) 777-5789; publicadmin@polkcountymo.gov

Recorder of Deeds, Carol Poindexter, (R), Polk County Courthouse, 102 E. Broadway, Rm. 8, Bolivar 65613; (417) 326-4924; FAX (417) 326-6898; recorder@polkcountymo.gov

Sheriff, Danny Morrison, (R), 113 E. Jackson, Bolivar 65613; (417) 777-9020; FAX (417) 777-7684; danny.morrison@polkcountymo.sheriff.org

Treasurer, Shirley Allison, (R), Polk County Courthouse, 102 E. Broadway, Rm. 1, Bolivar 65613; (417) 326-4913; FAX (417) 326-3615; treasurer@polkcountymo.gov

*Appointed

Pulaski County

County seat and zip code: Waynesville 65583. **County population:** 53,816. **Classification:** Third class. **Assessed valuation:** \$564,625,201. **Square miles:** 551. **Organized:** January 19, 1833. **Named for:** Casimir Pulaski, Revolutionary War general from Poland.

Assessor, Daniel Whittle, (R), Pulaski County Courthouse, Waynesville 65583; (573) 774-4717; FAX (573) 774-4722; assessor@pulcoassessor.com

Clerk Circuit Court and ex officio Recorder of Deeds, Rachelle Beasley, (D), Pulaski County Courthouse, 301 Historic Rte. 66 E., Ste. 202, Waynesville 65583; (573) 774-4755; FAX (573) 774-6967; rachelle.beasley@courts.mo.gov

Clerk County Commission, Dave Ernst, (R), Pulaski County Courthouse, 301 Historic Rte. 66 E., Waynesville 65583; (573) 774-4701; FAX (573) 774-5601; clerk@pulaskicountymo.org

Collector of Revenue, Terri Mitchell, (R), Pulaski County Courthouse, 301 Historic Rte. 66 E., Waynesville 65583; (573) 774-4711; FAX (573) 774-4722; collector@pulaskicollector.com

Commissioner, Eastern District, Charles Bassett, (R), Pulaski County Courthouse, 301 Historic Rte. 66 E., Waynesville 65583; (573) 774-4701; FAX (573) 774-5601; pcmoclerk@gmail.com

Commissioner, Western District, Andy Helms, (R), Pulaski County Courthouse, 301 Historic Rte. 66 E., Waynesville 65583; (573) 774-4701; FAX (573) 774-5601; pcmoclerk@gmail.com

Coroner, Roger D. Graves II, (R), 310 Historic Rte. 66 E., Waynesville 65583; (573) 774-0305; FAX (573) 433-2022

County Health Department Director, Deborah Baker, 101 12th St., Crocker 65452; (573) 736-2217; FAX (573) 736-5370; *deborah.baker@pha.mo.gov*

County Surveyor, (Vacancy), Pulaski County Courthouse, 301 Historic Rte. 66 E., Waynesville 65583; (573) 774-4701; FAX (573) 774-5601

Emergency Management Director, Shawna McCoullough, 301 Historic Rte. 66 E., Waynesville 65583; (573) 774-8493; FAX (573) 774-5601; *react32@yahoo.com*

Presiding Commissioner, Gene Newkirk, (R), Pulaski County Courthouse, 301 Historic Rte. 66 E., Waynesville 65583; (573) 774-4701; FAX (573) 774-5601; *genenewkirk@cablemo.net*

Prosecuting Attorney, Kevin Hillman, (R), Pulaski County Courthouse, 301 Historic Rte. 66 E., Ste. 300, Waynesville 65583; (573) 774-4770; FAX (573) 774-4779; *kevin@pulaski-countymopa.com*

Public Administrator, Loretta Rouse, (R), Pulaski County Courthouse, 301 Historic Rte. 66 E., Waynesville 65583; (573) 774-4741; FAX (573) 774-4743; *publicadmin@pulaski-countymo.org*

Sheriff, Jimmy Bench, (R), Pulaski County Jail, 301 Historic Rte. 66 E., Waynesville 65583; (573) 774-6196; FAX (573) 774-4795; *jbench@pcsheriff2.com*

Treasurer, Mack E. Wilkerson, (R), Pulaski County Courthouse, 301 Historic Rte. 66 E., Ste. 124, Waynesville 65583; (573) 774-4724; FAX (573) 774-5601; *treasurer@pulaski-countymo.org*

Putnam County

County seat and zip code: Unionville 63565.

County population: 4,712. **Classification:** Third class. **Assessed valuation:** \$105,323,458. **Square miles:** 520. **Organized:** February 28, 1845. **Named for:** Israel Putnam, Revolutionary War general.

Assessor, Chrissy Gillis, (D), Putnam County Courthouse, Rm. 201, Unionville 63565; (660) 947-3900; FAX (660) 947-3902; *assessor@nemr.net*

Clerk Circuit Court, Leslie Ream, (R), Putnam County Courthouse, Rm. 204, Unionville 63565; (660) 947-2071; FAX (660) 947-2320; *Leslie.ream@courts.mo.gov*

Clerk County Commission, Christy Brooks, (R), Putnam County Courthouse, Rm. 101, Unionville 63565; (660) 947-2674; FAX (660) 947-4214; *putclerk@nemr.net*

Collector/Treasurer, Jennifer Heidenwith, (R), Putnam County Courthouse, Rm. 200, Unionville 63565; (660) 947-2095; FAX (660) 947-7774

Commissioner, Eastern District, Shane Bradshaw, (R), 1601 Main St., Rm. 101, Unionville 63565; (660) 947-2674; FAX (660) 947-4214

Commissioner, Western District, Gerald Owings, (R), 1601 Main St., Rm. 101, Unionville 63565; (660) 947-2674; FAX (660) 947-4214

Coroner, Anna Fleshman, 18359 State Hwy. 129, Unionville 63565; (660) 947-3803

County Health Department Director, Joetta Hunt, 103 N. 18th St., Unionville 63565; (660) 947-2429

Emergency Management Director, (Vacancy), 1601 Main St., Rm. 101, Unionville 63565; *pclepccmd@gmail.com*

Presiding Commissioner, Robert Munden, (R), 1601 Main St., Rm. 101, Unionville 63565; (660) 947-2674; FAX (660) 947-4214; *pcpresiding@nemr.net*

Prosecuting Attorney, Brian Keedy, (I), 1601 Main St., Unionville 63565; (660) 947-7301; *tjklaw@nemr.net*

Public Administrator, Ami Hartwig, (R), 1601 Main St., Third Fl. Courthouse, Unionville 63565; (660) 947-2461; FAX (660) 947-2462

Recorder of Deeds, Dottsie Wood, (R), Putnam County Courthouse, Rm. 202, Unionville 63565; (660) 947-3295; FAX (660) 947-7348; *dwood@nemr.net*

Sheriff, Jason Knight, (R), Putnam County Courthouse, Rm. 101, Unionville 63565; (660) 947-3200; FAX (660) 947-3700; *sheriff@nemr.net*

Ralls County

County seat and zip code: New London 63459. **County population:** 10,361. **Classification:** Third class. **Assessed valuation:** \$278,507,831. **Square miles:** 481. **Organized:** November 16, 1820. **Named for:** Daniel Ralls, Missouri legislator.

Assessor, Josh Ketsenburg, (D), Ralls County Courthouse, PO Box 339, New London 63459; (573) 985-5671; FAX (573) 985-3251; *rallsasor@rallscountymo.gov*

Clerk Circuit Court and ex officio Recorder of Deeds, Gina Jameson, (D), Ralls County Courthouse, PO Box 466, New London 63459; CC - (573) 985-5633; R - (573) 985-5631; FAX CC - (573) 985-3446; R - (573) 985-5630; *gina.jameson@courts.mo.gov*

County Clerk, Brandy Flynn, (R), Ralls County Courthouse, 311 S. Main, PO Box 400, New London 63459; (573) 985-7111; FAX (573) 985-6100; *rallsclerk@rallscountymo.gov*

Collector of Revenue, Tara Comer, (D), Ralls County Courthouse, PO Box 340, New London 63459; (573) 985-5621; FAX (573) 985-3251; *rallscoll@rallscountymo.gov*

Commissioner, Eastern District, Junior Muehring, (R), Ralls County Courthouse, PO Box 400, New London 63459; (573) 985-7111; FAX (573) 985-6100; *eastcom@rallscountymo.gov*

Commissioner, Western District, Brian Hodges, (R), Ralls County Courthouse, PO Box 400, New London 63459; (573) 985-7111; FAX (573) 985-6100; *westcom@rallscountymo.gov*

Coroner, Robert Van Winkle, (R), 12971 Cherokee, New London 63459; (573) 822-4572; FAX (573) 719-2539; *bob.judivanwinkle@gmail.com*

County Health Department Director, Maekayla Wiler, 405 W. First St., New London 63459, (573) 985-7121; FAX (573) 985-1531; *maekayla.wiler@pha.mo.gov*

Emergency Management Director, Eric Murfin, 304 W. Sixth St., New London 63459; (217) 779-0370; *rallsemd@rallscountymo.gov*

Presiding Commissioner, John Lake, (R), Ralls County Courthouse, PO Box 400, New London 63459; (573) 985-7111; FAX (573) 985-6111; *presidingcom@rallscountymo.gov*

Prosecuting Attorney, Rodney J. Rodenbaugh, (D), Ralls County Courthouse, PO Box 427, New London 63459; (573) 985-5681; FAX (573) 985-5682; *rallspa@rallscountymo.gov*

Public Administrator, Paula Evans, (D), PO Box 87, Center 63436; (573) 822-8698; FAX (573) 267-9809; *paula3800@att.net*

Sheriff, Brad Stinson, (R), 209 E. Fourth St., PO Box 309, New London 63459; (573) 985-5611; FAX (573) 985-3100; *475@rallscountysheriff.com*

Treasurer, Jena L. Epperson, (R), Ralls County Courthouse, PO Box 247, New London 63459; (573) 985-7151; *rallstreas@rallscountymo.gov*

Randolph County

County seat and zip code: Huntsville 65259.

County population: 24,760. **Classification:** Third class. **Assessed valuation:** \$558,900,230. **Square miles:** 473. **Organized:** January 22, 1829. **Named for:** John Randolph of Virginia.

Assessor, J. Kevin Stone, (R), Randolph County Courthouse, 372 Hwy. JJ, Ste. 1E, Huntsville

65259; (844) 277-6555, ext. 300; *kevin.stone@randolphcounty-mo.gov*

Clerk Circuit Court, Michelle Chapman, (R), Randolph County Justice Center, 372 Hwy. JJ, Ste. 1A, Huntsville 65259; (844) 277-6555, ext. 400; FAX (844) 342-1453; *michelle.chapman@courts.mo.gov*

Clerk County Commission, Terri Maddox, (R), Randolph County Courthouse, 372 Hwy. JJ, Ste. 2B, Huntsville 65259; (844) 277-6555, ext. 320; FAX (844) 402-9963; *terri.maddox@randolphcounty-mo.gov*

Collector of Revenue, Michelle Lee, (R), Randolph County Courthouse, 372 Hwy. JJ, Ste. 1G, Huntsville 65259; (844) 277-6555, ext. 310; FAX (844) 342-1454; *mlee@randolphcounty-mo.gov*

Commissioner, Eastern District, John Tracy, (R), Randolph County Courthouse, 372 Hwy. JJ, Ste. 2C, Huntsville 65259; (844) 277-6555, ext. 340; FAX (844) 402-9963; *john.tracy@randolphcounty-mo.gov*

Commissioner, Western District, John Hobbs, (R), Randolph County Courthouse, 372 Hwy. JJ, Ste. 2C, Huntsville 65259; (844) 277-6555, ext. 340; FAX (844) 402-9963; *john.hobbs@randolphcounty-mo.gov*

Coroner, Charlie Peel, (R), 372 Hwy. JJ, Ste. GB, Huntsville 65259; *charlie.peel@randolphcounty-mo.gov*

County Health Department Administrator, Sharon Whisenand, 1319 E. Hwy. 24, Moberly 65270; (660) 263-6643; FAX (660) 263-0333; *whises@randolphcountyhealth.org*

Emergency Management Director, David Gaines, 1240 CR 2340, Moberly 65270; (636) 290-6393

Presiding Commissioner, Sid Conklin, (R), Randolph County Courthouse, 372 Hwy. JJ, Ste. 2C, Huntsville 65259; (844) 277-6555, ext. 370; FAX (844) 402-9963; *sid.conklin@randolphcounty-mo.gov*

Prosecuting Attorney, Stephanie Luntsford, (R), 372 Hwy. JJ, Ste. GA, Huntsville 65259; (844) 277-6555, ext. 600; FAX (660) 263-9203; *stephanie.luntsford@randolphcounty-mo.gov*

Public Administrator, Mary Jo Colley, (R), 372 Hwy. JJ, Ste. 1E, Huntsville 65259; (844) 277-6555, ext. 510; *maryjo.colley@randolphcounty-mo.gov*

Recorder of Deeds, Mark Price, (D), Randolph County Courthouse, 372 Hwy. JJ, Ste. 1H, Huntsville 65259; (844) 277-6555, ext. 330; FAX (844) 200-3426; *mark.price@randolphcounty-mo.gov*

Sheriff, Aaron K. Wilson, (R), 372 Hwy. JJ, Ste. 1B, Huntsville 65259; (844) 277-6555, ext. 420; FAX (844) 320-7054; *randcosheriff@randolphcounty-mo.gov*

Treasurer, Kyle Mayo, (R), Randolph County Courthouse, 372 Hwy. JJ, Ste. 2D, Huntsville 65259; (844) 277-6555, ext. 239; *kyle.mayo@randolphcounty-mo.gov*

Ray County

County seat and zip code: Richmond 64085. **County population:** 23,008. **Classification:** Third class. **Assessed valuation:** \$421,823,086. **Square miles:** 568. **Organized:** November 16, 1820. **Named for:** John Ray, member of the first state Constitutional Convention.

Assessor, Linda Coleman, (D), Ray County Courthouse, 100 W. Main, Richmond 64085; (816) 776-4511; FAX (816) 776-4521

Clerk Circuit Court, Michelle Woods, (R), Ray County Courthouse, 100 W. Main, Richmond 64085; (816) 776-3377; FAX (816) 776-6016

Clerk County Commission, Heather Maulsby, (R), Ray County Courthouse, 100 W. Main, Ste. 23, Richmond 64085; (816) 776-4502; FAX (816) 776-4512; *ray@sos.mo.gov*

Collector of Revenue, Julie Chowning, (D), Ray County Courthouse, 100 W. Main, Ste. 12, Richmond 64085; (816) 776-2187; FAX (816) 776-2740; *raycountycollectormo.com*

Commissioner, Eastern District, David Powell, (R), Ray County Courthouse, 100 W. Main, Richmond 64085; (816) 776-4507; FAX (816) 776-4512

Commissioner, Western District, Gary Wilhite, (R), 31701 Horn Circle, Excelsior Springs 64024, (816) 645-3297

Coroner, Bartley Willim, (R), PO Box 271, Excelsior Springs 64024

County Surveyor, Terry McCanless, (D), 806 E. Main St., Richmond 64085; (816) 776-6343

Emergency Management Director, Billy Gaines, (D), Ray County Courthouse, 100 W. Main, Richmond 64085; (816) 776-4507; FAX (816) 776-4512; *raycountycommissioners@yahoo.com*

Presiding Commissioner, Billy Gaines, (R), Ray County Courthouse, 100 W. Main, Richmond 64085; (816) 776-4507; FAX (816) 776-4512; *raycountycommissioners@yahoo.com*

Prosecuting Attorney, Camille Johnston, (R), Ray County Courthouse, 112 W. North Main, PO Box 535, Richmond 64085; (816) 776-2882; FAX (816) 776-6802

Public Administrator, Shannon Wollard, (R), 219 S. College St., Richmond 64085; (816) 776-3692; FAX (816) 776-6715

Recorder of Deeds, Rhonda Kinnison, (R), Ray County Courthouse, Richmond 64085; (816) 776-4500; FAX (816) 776-4512

Sheriff, Scott Childers, (R), 200 W. Ninth St., Henrietta 64036; (816) 290-5631 or (816) 290-5323; FAX (816) 290-5548

Treasurer, Melissa Holloway, (D), Ray County Courthouse, 100 W. Main, Ste. 24, Richmond 64085; (816) 776-4504; FAX (816) 776-4512

Reynolds County

County seat and zip code: Centerville 63633. **County population:** 6,087. **Classification:** Third class. **Assessed valuation:** \$179,418,504. **Square miles:** 808. **Organized:** February 25, 1845. **Named for:** Thomas Reynolds, Governor of Missouri.

Assessor, Rick Parker, (D), Reynolds County Courthouse, PO Box 57, Centerville 63633; (573) 648-2494, ext. 118; FAX (573) 648-2530; *081assessor@centurytel.net*

Clerk Circuit Court, Brandi Freeman, (D), Reynolds County Courthouse, PO Box 39, Centerville 63633; (573) 648-2494, ext. 134; FAX (573) 648-1002

Clerk County Commission, Alicia Baker, (R), Reynolds County Courthouse, PO Box 10, Centerville 63633; (573) 648-2494, ext. 112; FAX (573) 648-2449; *reynolds@sos.mo.gov*

Collector of Revenue, Denise Smith, (R), Reynolds County Courthouse, PO Box 17, Centerville 63633; (573) 648-2494, ext. 124; FAX (573) 648-2061

Commissioner, First District, Larry Pogue Jr., (D), Reynolds County Courthouse, PO Box 10, Centerville 63633; (573) 648-2494, ext. 114; FAX (573) 648-2449

Commissioner, Second District, Eddie Williams, (D), Reynolds County Courthouse, PO Box 10, Centerville 63633; (573) 648-2494, ext. 114; FAX (573) 648-2449; *reynolds@sos.mo.gov*

Coroner, Jeffrey N. McSpadden, (D), 610 S. Main St., Ellington 63638; (573) 663-7111

County Health Department Director, Lisa Beardsley, Reynolds County Health Center, PO Box 40, Centerville 63633; (573) 648-2498; FAX (573) 648-2510

Emergency Management Director*, Michael Losh, PO Box 10, Centerville 63633; (573) 714-6713; FAX (573) 648-2449; *reynolds@sos.mo.gov*

Presiding Commissioner, Steve Chitwood, (R), Reynolds County Courthouse, PO Box 10, Centerville 63633; (573) 648-2494, ext. 114; FAX (573) 648-2449; reynolds@sos.mo.gov

Prosecuting Attorney*, Bradley VanZee, (R), Reynolds County Courthouse, PO Box 78, Centerville 63633; (573) 648-2494, ext. 126; FAX (913) 712-0796

Public Administrator, Robyn Gray, (D), Reynolds County Courthouse, PO Box 44, Centerville 63633; (573) 648-2494, ext. 122; FAX (573) 648-2061

Recorder of Deeds, Myra Turner, (D), Reynolds County Courthouse, PO Box 76, Centerville 63633; (573) 648-2494, ext. 129; FAX (573) 648-1002

Sheriff, Donald Horn, (D), Reynolds County Courthouse, PO Box 16, Centerville 63633; (573) 648-2491; FAX (573) 648-2296; dhorn@reynoldscounty-mo.gov

Treasurer, Wanda Corder, (D), Reynolds County Courthouse, PO Box 68, Centerville 63633; (573) 648-2494, ext. 137; FAX (573) 648-2061

*Appointed

Ripley County

County seat and zip code: Doniphan 63935. **County population:** 10,617. **Classification:** Third class. **Assessed valuation:** \$119,901,790. **Square miles:** 632. **Organized:** January 5, 1833. **Named for:** Eleazar W. Ripley, soldier in the War of 1812.

Assessor, Randi D. Ederer, (R), Ripley County Courthouse, 100 Courthouse Sq., Doniphan 63935; (573) 996-7113 or (573) 996-7112; FAX (573) 996-5187; ripcoassess@windstream.net

Clerk Circuit Court, Ruth Austin, (R), Ripley County Courthouse, 100 Courthouse Sq., Ste. 4, Doniphan 63935; (573) 996-2818; FAX (573) 996-5014; ruth.austin@courts.mo.gov

Clerk County Commission*, Michael A. Williams, (R), Ripley County Courthouse, 100 Courthouse Sq., Ste. 2, Doniphan 63935; (573) 996-3215; FAX (573) 996-9774; ripley@sos.mo.gov

Collector of Revenue, Marcia L. Tackett, (R), Ripley County Courthouse, 100 Courthouse Sq., Ste. 1, Doniphan 63935; (573) 996-4707; FAX (573) 996-5786; ripcollector@hotmail.com

Commissioner, Eastern District, Gary Emmons, (R), Ripley County Courthouse, 100 Courthouse Sq., Ste. 2, Doniphan 63935; (573) 996-3215; FAX (573) 996-9774; ripley@sos.mo.gov

Commissioner, Western District, Keith Whiteside, (R), Ripley County Courthouse, 100 Courthouse Sq., Ste. 2, Doniphan 63935; (573) 996-3215; FAX (573) 996-9774; ripley@sos.mo.gov

Coroner, Mike Jackson, (D), Edwards Funeral Home, 606 Walnut St., Doniphan 63935; (573) 996-2121; FAX (573) 996-2225; mikejackson1969@gmail.com

County Health Department Director, Tammy Crosgrove, 1003 E. Locust, Doniphan 63935; (573) 996-2181; FAX (573) 996-7632; tammy.crosgrove@pha.mo.gov

County Surveyor, William Troy Ayers, (R), 1131 Ripley 142W-3, Gatewood 63942; (573) 255-3746

Emergency Management Director, Lance Pigg, 124 W. Jefferson, Doniphan 63935; (573) 996-7146; FAX (573) 996-7877; doniphanfd@windstream.net

Presiding Commissioner, Jesse Roy, (R), Ripley County Courthouse, 100 Courthouse Sq., Ste. 2, Doniphan 63935; (573) 996-3215; FAX (573) 996-9774; ripley@sos.mo.gov

Prosecuting Attorney, Matt Michel, (D), Ripley County Courthouse, 100 Courthouse Sq., Ste. 8, Doniphan 63935; (573) 996-2138; FAX (573) 996-7762; ripleycop@windstream.net

Public Administrator, Donna Barnett, (R), 100 Courthouse Sq., Ste. 12, Doniphan 63935; (573) 996-5254; FAX (573) 996-2297; dbarnettcrpa@gmail.com

Recorder of Deeds, Donnie Johnson, Jr., (R), Ripley County Courthouse, 100 Courthouse Sq., Ste. 3, Doniphan 63935; (573) 996-7941; FAX (573) 996-9706; recorderripleyco@windstream.net

Sheriff, Mike Barton, (R), 301 Lafayette St., Doniphan 63935; (573) 996-2129; FAX (573) 996-4318; ripleycoso@windstream.net

Treasurer, Terry L. Slayton, (R), Ripley County Courthouse, 100 Courthouse Sq., Ste. 6, Doniphan 63935; (573) 996-3903; FAX (573) 996-5004; tlfarms@hotmail.com

*Appointed

St. Charles County

County seat and zip code: St. Charles 63301. **County population:** 409,981. **Classification:** First class charter. **Assessed valuation:** \$11,164,157,454. **Square miles:** 593. **Organized:** October 1, 1812. **Named for:** St. Charles Borromeo, Italian Cardinal.

Assessor, Scott Shipman, (R), Administration Bldg., 201 N. Second St., St. Charles 63301; (636) 949-7425; FAX (636) 949-7435; cyassess@sccmo.org.

Auditor*, Brent Statler, Administration Bldg., 201 N. Second St., Ste. 526, St. Charles 63301; (636) 949-7455; FAX (636) 949-7534; auditor@sccmo.org

Chief Medical Examiner*, Mary Case, MD, 1650 Boone's Lick Rd., Ste. 210, St. Charles 63301; (636) 949-1878; FAX (636) 949-1847; medicalexaminer@sccmo.org

Clerk Circuit Court, Cheryl Crowder, (R), Courts Administration Bldg., 300 N. Second St., Ste. 217, St. Charles 63301; (636) 949-3080; FAX (636) 949-7390

Collector of Revenue, Michelle McBride, (R), Administration Bldg., 201 N. Second St., Ste. 134, St. Charles 63301; (636) 949-7470; FAX (636) 949-7471; collector@sccmo.org

Council Member, First District, Matt Swanson, (R), Executive Office Bldg., 100 N. Third St., Ste. 124, St. Charles 63301; (636) 949-7530; FAX (636) 949-7532; council@sccmo.org

Council Member, Second District, Joseph Brazil, (R), Executive Office Bldg., 100 N. Third St., Ste. 124, St. Charles 63301; (636) 949-7530; FAX (636) 949-7532; council@sccmo.org

Council Member, Third District, Mike Elam, (R), Executive Office Bldg., 100 N. Third St., Ste. 124, St. Charles 63301; (636) 949-7530; FAX (636) 949-7532; council@sccmo.org

Council Member, Fourth District, Dave Hammond, (R), Executive Office Bldg., 100 N. Third St., Ste. 124, St. Charles 63301; (636) 949-7530; FAX (636) 949-7532; council@sccmo.org

Council Member, Fifth District, Terry Hollander, (R), Executive Office Bldg., 100 N. Third St., Ste. 124, St. Charles 63301; (636) 949-7530; FAX (636) 949-7532; council@sccmo.org

Council Member, Sixth District, Nancy Schneider, (R), Executive Office Bldg., 100 N. Third St., Ste. 124, St. Charles 63301; (636) 949-7530; FAX (636) 949-7532; council@sccmo.org

Council Member, Seventh District, Tim Baker, (R), Executive Office Bldg., 100 N. Third St., Ste. 124, St. Charles 63301; (636) 949-7530; FAX (636) 949-7532; council@sccmo.org

County Executive, Steve Ehlmann, (R), Executive Office Bldg., 100 N. Third St., St. Charles 63301; (636) 949-7520; FAX (636) 949-7521; executive@sccmo.org

County Highway Engineer*, John Lyons, 301 N. Third St., St. Charles 63301; (636) 949-7305; FAX (636) 949-7307; highway@sccmo.org

County Registrar*, Brenda Hinton, Administration Bldg., 201 N. Second St., Ste. 541, St. Charles 63301; (636) 949-7560; FAX (636) 949-7562; registrar@sccmo.org

Director of Elections, Kurt Bahr, (R), St. Charles County Election Authority, 397 Turner Blvd., St. Peters 63376; (636) 949-7550; FAX (636) 949-7552; election@sccmo.org

Acting Director of Finance*, Tracy Bayne, Administration Bldg., 201 N. Second St., Ste. 541, St. Charles 63301; (636) 949-7465; (636) 949-7456; finance@sccmo.org

Emergency Management Director*, Capt. Chris Hunt, 1400 T.R. Hughes Blvd., Ste. 230, O'Fallon 63366; (636) 949-3023; FAX (636) 949-3021; ema@sccmo.org

Police Chief*, Kurt Frisz, 101 Sheriff Dierker Ct., O'Fallon 63366; (636) 949-3000; FAX (636) 949-3077; chief@sccmo.org

Acting Prosecuting Attorney*, Jennifer Bartlett, Courts Administration Bldg., 300 N. Second St., Ste. 601, St. Charles 63301; (636) 949-7355; FAX (636) 949-7360; pa@sccmo.org

Public Administrator*, Jacquelyn Miller, Courts Administration Bldg., 300 N. Second St., Ste. 245, St. Charles 63301; (636) 949-7315; FAX (636) 949-7317; publicadmin@sccmo.org

Acting Public Health Director*, Sara Evers, 1650 Boone's Lick Rd., St. Charles 63301; (636) 949-7400; FAX (636) 949-7409; pubhealth@sccmo.org

Recorder of Deeds, Mary Dempsey, (R), Administration Bldg., 201 N. Second St., Ste. 338, St. Charles 63301; (636) 949-7505; FAX (636) 949-7512; recorder@sccmo.org

Sheriff, Scott Lewis, (R), Administration Bldg., 201 N. Second St., Ste. 440, St. Charles 63301; (636) 949-3010; FAX (636) 949-7372; sheriff@sccmo.org

*Appointed

St. Clair County

County seat and zip code: Osceola 64776.
County population: 9,376. **Classification:** Third class. **Assessed valuation:** \$135,810,208. **Square miles:** 698. **Organized:** January 29, 1841. **Named for:** Arthur St. Clair, Revolutionary War general.

Assessor, George Lysinger, (R), St. Clair County Courthouse, PO Box 95, Osceola 64776; (417) 646-2449; FAX (417) 646-5523; assessor@stclaircomo.com

Clerk Circuit Court, Karen Hubbard, (D), St. Clair County Courthouse, PO Box 493, Osceola 64776; (417) 646-2226; FAX (417) 646-2401

Clerk County Commission, Holly Fletcher, (D), St. Clair County Courthouse, PO Box 525, Osceola 64776; (417) 646-2315; FAX (417) 646-8080; stclair@sos.mo.gov

Collector of Revenue, Pamela Guffey, (R), St. Clair County Courthouse, PO Box 505, Osceola 64776; (417) 646-2486; FAX (417) 646-5556

Commissioner, Northern District, Leroy D. Strobe, (R), St. Clair County Courthouse, PO Box 525, Osceola 64776; (417) 646-8003; FAX (417) 646-8080; stclair@sos.mo.gov

Commissioner, Southern District, Randy Smith, (R), St. Clair County Courthouse, PO Box 525, Osceola 64776; (417) 646-8003; FAX (417) 646-8080; stclair@sos.mo.gov

Coroner, C. Randy Sheldon, (R), PO Box 384, Osceola 64776; (417) 646-8135

County Health Department Director, Melissa Cone, 530 Arduser Dr., Osceola 64776; (417) 646-8332; FAX (417) 646-8159; melissa.cone@lpha.mo.gov

Emergency Management Director, Michael Dobbs, PO Box 525, Osceola 64776; (417) 646-2419; FAX (417) 646-8080

Presiding Commissioner, Robert Salmon, (R), St. Clair County Courthouse, PO Box 525, Osceola 64776; (417) 646-8003; FAX (417) 646-8080; stclair@sos.mo.gov

Prosecuting Attorney, Daniel Dysart, (R), St. Clair County Courthouse, PO Box 494, 655 Second St., Osceola 64776; (417) 646-2512; FAX (417) 646-2836

Public Administrator, David Knight, (R), PO Box 362, Lowry City 64763; (660) 693-4881

Recorder of Deeds, Amanda (Mandy) Jackson, (D), St. Clair County Courthouse, PO Box 323, Osceola 64776; (417) 646-2950

Sheriff, Lee Hilty, (R), St. Clair County Jail, PO Box 546, Osceola 64776; (417) 646-2565; FAX (417) 646-2852; l.hilty@scsomo.org

Treasurer, Rhonda Shelby, (R), St. Clair County Courthouse, PO Box 216, Osceola 64776; (417) 646-8068; FAX (417) 646-8787

St. Francois County

County seat and zip code: Farmington 63640.

County population: 67,541. **Classification:** First class. **Assessed valuation:** \$956,470,542. **Square miles:** 451. **Organized:** December 19, 1821. **Named for:** The St. Francois River.

Assessor, Eric Dugal, (R), St. Francois County Courthouse Annex, 1 W. Liberty, Ste. 200, Farmington 63640; (573) 756-1878; FAX (573) 756-5687; assessor@sfcgov.org

Auditor, Louie Seiberlich, (R), St. Francois County Courthouse Annex, 1 W. Liberty

St., Ste. 302, Farmington 63640; (573) 756-6892, ext. 250; FAX (573) 760-9610; auditor@sfcgov.org

Clerk Circuit Court, Kristina Bone, (R), St. Francois County Courthouse, 1 N. Washington St., Ste. 102, Farmington 63640; (573) 756-4551; FAX (573) 756-3733; kristina.bone@courts.mo.gov

Clerk County Commission, Kevin Engler, (R), St. Francois County Courthouse Annex, 1 W. Liberty St., Ste. 300, Farmington 63640; (573) 756-5411; FAX (573) 431-6967; coclerk@sfcgov.org

Collector of Revenue, Angie Usery, (R), St. Francois County Courthouse Annex, 1 W. Liberty St., Ste. 201, Farmington 63640; (573) 756-2645; FAX (573) 760-1292; collector@sfcgov.org

Commissioner, First District, Kary Buckley, (R), St. Francois County Courthouse Annex, 1 W. Liberty St., Ste. 301, Farmington 63640; (573) 756-3623; FAX (573) 454-2040; kbuckley@sfcgov.org

Commissioner, Second District, David Kater, (R), St. Francois County Courthouse Annex, 1 W. Liberty St., Ste. 301, Farmington 63640; (573) 756-3623; FAX (573) 454-2040; dkater@sfcgov.org

Coroner, Jason J. Coplin, (R), 910 Taylor Ave., PO Box 702, Park Hills 63601; (573) 431-4273; FAX (573) 431-7553; coplin@smols.com

County Health Department Director*, Linda Ragsdale, 1025 W. Main St., PO Box 367, Park Hills 63601; (573) 431-1947

Emergency Management Director*, Nick Jones, 1550 Doubet Rd., Farmington 63640; (573) 431-2777, ext. 125; njones@sfcgov.org

Highway Administrator*, John Gross, 1640 E. Woodlawn, Farmington 63640; (573) 454-2441; jgross@sfcgov.org

Presiding Commissioner, Harold Gallaher, (R), St. Francois County Courthouse Annex, 1 W. Liberty St., Ste. 301, Farmington 63640; (573) 756-3623; FAX (573) 454-2040; hgallaher@sfcgov.org

Prosecuting Attorney, Blake Dudley, (R), St. Francois County Courthouse, 1 N. Washington St., Ste. 301, Farmington 63640; (573) 756-6666, ext. 322; FAX (573) 756-5192; prosecutor@sfcgov.org

Public Administrator, Gary G. Matheny, (R), St. Francois County Courthouse Annex, 1 W. Liberty St., Ste. 102, Farmington 63640; (573) 756-6435; FAX (573) 756-6436; sfcopa@excite.com

Recorder of Deeds, Jay Graf, (D), St. Francois County Courthouse Annex, 1 W. Liberty

St., Ste. 100, Farmington 63640; (573) 756-2323; recorder@sfcgov.org

Sheriff, Daniel R. Bullock, (R), 1550 Doubet Rd., Farmington 63640; (573) 756-3252; FAX (573) 756-9622; sheriff@sfcgsd.org

Treasurer, Parks Peterson, (R), St. Francois County Courthouse Annex, 1 W. Liberty St., Ste. 303, Farmington 63640; (573) 756-3349; FAX (573) 756-3940; treasurer@sfcgov.org

*Appointed

St. Louis City

St. Louis. Population: 293,310. **Classification:** First class city. **Assessed valuation:** \$5,322,363,644. **Square miles:** 61. **Organized:** April 1764. **Named for:** St. Louis (King Louis IX of France), patron saint of King Louis XV.

Assessor*, Michael Dauphin, (D), City Hall, 1200 Market St., Rm. 120, St. Louis 63103; (314) 622-4050; FAX (314) 622-3619

Board of Aldermen, President, Megan E. Green, (D), City Hall, 1200 Market St., Rm. 232, St. Louis 63103; (314) 622-4114

Circuit Attorney, Kim Gardner, (D), Carnahan Courthouse, 1114 Market St., Rm. 401, St. Louis 63101; (314) 622-4941; FAX (314) 622-3369

Circuit Clerk*, Thomas Kloepfinger, (D), Civil Courts Bldg., 10 N. Tucker Blvd., First Fl., St. Louis 63101; (314) 622-4433

City Counselor, Sheena Hamilton, City Hall, 1200 Market St., Rm. 314, St. Louis 63103; (314) 622-3361

City Register*, Amber Boykins Simms, City Hall, 1200 Market St., Rm. 118, St. Louis 63103; (314) 622-4145

Collector of Revenue, Gregory F.X. Daly, (D), City Hall, 1200 Market St., Rm. 110, St. Louis 63103; (314) 622-4111; FAX (314) 622-4413

Comptroller, Darlene Green, (D), City Hall, 1200 Market St., Rm. 212, St. Louis 63103; (314) 622-4389; FAX (314) 622-4026

License Collector, Mavis T. Thompson, Esq., City Hall, 1200 Market St., Rm. 102-104, St. Louis 63103; (314) 622-4528; FAX (314) 622-3275

Mayor, Tishaura O. Jones, (D), City Hall, 1200 Market St., Rm. 200, St. Louis 63103; (314) 622-3201

Medical Examiner*, Michael A. Graham, MD, 1300 Clark, St. Louis 63101; (314) 622-4971

Public Administrator*, Sean Rapp, Civil Courts Bldg., 10 N. Tucker Blvd., Rm. 101, St. Louis 63101; (314) 622-4394; FAX (314) 621-7189

Recorder of Deeds and Vital Records Registrar, Michael Butler, (D), City Hall, 1200 Market

St., Rm. 126-128, St. Louis 63103; (314) 622-4610

Sheriff, Vernon Betts, (D), Civil Courts Bldg., 10 N. Tucker Blvd., Eighth Fl., St. Louis 63101; (314) 622-4851; FAX (314) 622-3414

Treasurer, Adam L. Layne, (D), City Hall, 1200 Market St., Rm. 220, St. Louis 63103; (314) 622-4700; FAX (314) 622-4246

*Appointed

St. Louis County

County seat and zip code: Clayton 63105. **County population:** 997,187. **Classification:** First class. **Assessed valuation:** \$30,529,104,498. **Square miles:** 505. **Organized:** October 1, 1812. **Named for:** St. Louis (King Louis IX of France), patron saint of King Louis XV.

Assessor, Jake Zimmerman, Lawrence K. Roos County Government Center, 41 S. Central Ave., Third Fl., Clayton 63105; (314) 615-5124; assessor@stlouiscountymo.gov

Auditor*, Toni Jackson, Lawrence K. Roos County Government Center, 41 S. Central Ave., Clayton 63105; (314) 615-5491; FAX (314) 615-7890; auditor@stlouiscountymo.gov

Chief Accounting Officer*, Vickie Fredrick, Lawrence K. Roos County Government Center, 41 S. Central Ave., Eighth Fl., Clayton 63105; (314) 615-5062; FAX (314) 615-3707; drode@stlouiscountymo.gov

Chief Information Officer*, Charles Henderson, 41 S. Central, Concourse Level, Clayton 63105; (314) 615-4424; chenderson@stlouiscountymo.gov

Chief Medical Examiner*, Mary E. Case, MD, Gantner Bldg., 6059 N. Hanley Rd., Berkeley 63134; (314) 615-0800; FAX (314) 522-0955

Chief of Police*, Kenneth Gregory, St. Louis County Police Department, 7900 Forsyth Blvd., First Fl., Clayton 63105; (314) 615-4263; FAX (314) 615-7065; kgregory@stlouiscountymo.gov

Clerk of Circuit Court*, Joan M. Gilmer, St. Louis County Circuit Court, 105 S. Central, Clayton 63105; (314) 615-8006; jgilmer@stlouiscountymo.gov

Collector of Revenue, Mark Devore, Lawrence K. Roos County Government Center, 41 S. Central Ave., Street Level, Clayton 63105; (314) 615-7191; mdevore@stlouiscountymo.gov

Council Member, First District, Rita Heard Days, (D), Lawrence K. Roos County Government Center, 41 S. Central Ave., First Fl., Clayton

- 63105; (314) 615-5436; FAX (314) 615-7890; *rdays@stlouiscountymo.gov*
- Council Member, Second District**, Kelli Dunaway, (D), Lawrence K. Roos County Government Center, 41 S. Central Ave., First Fl., Clayton 63105; (314) 615-5437; FAX (314) 615-7890; *kdunaway@stlouiscountymo.gov*
- Council Member, Third District**, Dennis Hancock, (R), Lawrence K. Roos County Government Center, 41 S. Central Ave., First Fl., Clayton 63105; (314) 615-5438; FAX (314) 615-7890; *dhancock@stlouiscountymo.gov*
- Council Member, Fourth District**, Shalonda D. Webb, (D), Lawrence K. Roos County Government Center, 41 S. Central Ave., First Fl., Clayton 63105; (314) 615-5439; FAX (314) 615-7890; *swebb@stlouiscountymo.gov*
- Council Member, Fifth District**, Lisa Clancy, (D), Lawrence K. Roos County Government Center, 41 S. Central Ave., First Fl., Clayton 63105; (314) 615-5441; FAX (314) 615-7890; *lclancy@stlouiscountymo.gov*
- Council Member, Sixth District**, Ernie Trakas, (R), Lawrence K. Roos County Government Center, 41 S. Central Ave., First Fl., Clayton 63105; (314) 615-5442; FAX (314) 615-7890; *etrakas@stlouiscountymo.gov*
- Council Member, Seventh District**, Mark Harder, (R), Lawrence K. Roos County Government Center, 41 S. Central Ave., First Fl., Clayton 63105; (314) 615-5443; FAX (314) 615-7890; *mharder@stlouiscountymo.gov*
- County Clerk and Administrative Director to the Council***, Diann L. Valenti, Lawrence K. Roos County Government Center, 41 S. Central Ave., First Fl., Clayton 63105; (314) 615-5440; FAX (314) 615-7890; *dvalenti@stlouiscountymo.gov*
- County Counselor***, Dana Redwing, Lawrence K. Roos County Government Center, 41 S. Central Ave., Clayton 63105; (314) 615-5663; FAX (314) 615-3732; *dredwing@stlouiscountymo.gov*
- County Executive**, Sam Page, (D), Lawrence K. Roos County Government Center, 41 S. Central Ave., Ninth Fl., Clayton 63105; (314) 615-7016; FAX (314) 615-2727; *spage@stlouiscountymo.gov*
- Director of Administration**, Karen Aroesty, Lawrence K. Roos County Government Center, 41 S. Central Ave., Seventh Fl., Clayton 63105; (314) 615-4633; FAX (314) 615-3707; *karoesty@stlouiscountymo.gov*
- Director of Transportation and Public Works***, Stephanie Leon Streeter, 1050 N. Lindbergh, St. Louis 63132; (314) 615-8119; FAX (314) 615-8194; *sleonstreeter@stlouiscountymo.gov*
- Director of Human Services***, Howard Hayes, 500 NW Plaza Dr., Eighth Fl., Ste. 800, St. Ann 63074; (314) 615-4485; FAX (314) 615-4485; *hhayes@stlouiscountymo.gov*
- Director of Judicial Administration***, Hope Whitehead, Circuit Court of St. Louis County, 105 S. Central, Clayton 63105; (314) 615-2666; *hope.whitehead@courts.mo.gov*
- Director of Justice Services***, Scott Anders, Buzz Westfall Justice Center, 100 S. Central Ave., Third Fl., Clayton 63105; (314) 615-4763; FAX (314) 615-4329; *sanders@stlouiscountymo.gov*
- Director of Parks and Recreation***, Brian Schaffer, Lawrence K. Roos County Government Center, 41 S. Central Ave., Fifth Fl., Clayton 63105; (314) 615-7840; FAX (314) 615-4696; *bschaffer@stlouiscountymo.gov*
- Director of Personnel***, Matt Livasy, Lawrence K. Roos County Government Center, 41 S. Central Ave., Seventh Fl., Clayton 63105; (314) 615-5410; FAX (314) 615-7703; *mlivasy@stlouiscountymo.gov*
- Director of Planning***, Jacob Trimble, Lawrence K. Roos County Government Center, 41 S. Central Ave., Fifth Fl., Clayton 63105; (314) 615-7852; FAX (314) 615-3729; *jtrimble@stlouiscountymo.gov*
- Director of Procurement* (acting)**, Jennifer Keating, Lawrence K. Roos County Government Center, 41 S. Central Ave., Eighth Fl., Clayton 63105; (314) 615-5044; FAX (314) 615-0197; *jkeating@stlouiscountymo.gov*
- Director of Public Health***, Dr. Kanika Cunningham, 6121 N. Hanley Rd., Second Fl., Berkeley 63134; (314) 615-3857; *kcunningham@stlouiscountymo.gov*
- Director of Revenue***, Scott Lakin, Lawrence K. Roos County Government Center, 41 S. Central Ave., Fourth Fl., Clayton 63105; (314) 615-5822; FAX (314) 615-7121; *slakin@stlouiscountymo.gov*
- Emergency Management Director***, Michele Ryan, 1150 Hanna Rd., EOC Fl., St. Louis 63021; (314) 615-9508; FAX (314) 615-9535; *mryan@stlouiscountymo.gov*
- President and CEO, St. Louis Economic Development Partnership***, Rodney Crim, 7733 Forsyth, Ste. 2200, Clayton 63105; (314) 615-8129; FAX (314) 615-7664; *rcrim@stlpartnership.com*
- Prosecuting Attorney**, Wesley Bell, (D), 100 S. Central Ave., Second Fl., Clayton 63105;

(314) 615-2610; FAX (314) 615-2611; wesleybellpa@stlouiscountymo.gov

Public Administrator*, Thomas Arras, County Government Center, 7900 Carondelet Ave., Rm. 535, Clayton 63105; (314) 615-2663; FAX (314) 615-8738

Recorder of Deeds, Gerald Smith, Lawrence K. Roos County Government Center, 41 S. Central Ave., Fourth Fl., Clayton 63105; (314) 615-7178; gsmith4@stlouiscountymo.gov

Sheriff*, Scott Kiefer, County Government Center, 105 S. Central Ave., Fifth Fl., Rm. 551, Clayton 63105; (314) 615-4724; skiefer@stlouiscountymo.gov

*Appointed

Ste. Genevieve County

County seat and zip code: Ste. Genevieve 63670. **County population:** 18,588. **Classification:** Third class. **Assessed valuation:** \$930,835,621. **Square miles:** 504. **Organized:** October 1, 1812. **Named for:** Sainte Genevieve, French saint, patroness of Paris.

Assessor, Linda Wagner, (D), Ste. Genevieve County Courthouse, 55 S. Third St., Rm. 4, Ste. Genevieve 63670; (573) 883-2333; FAX (573) 883-5312; lwagner@stegencounty.org

Clerk Circuit Court, Julie Bova, (D), Ste. Genevieve County Courthouse, 55 S. Third St., Rm. 23, Ste. Genevieve 63670; (573) 883-2705; FAX (573) 883-9351; julie.bova@courts.mo.gov

County Clerk, Sue Wolk, (D), Ste. Genevieve County Courthouse, 55 S. Third St., Rm. 2, Ste. Genevieve 63670; (573) 883-5589; FAX (573) 883-7202; swolk@stegencounty.org

Collector of Revenue, Kim Gielow, (R), Ste. Genevieve County Courthouse, 55 S. Third St., Ste. Genevieve 63670; (573) 883-5492; FAX (573) 883-5312; kgielow@stegencounty.org

Commissioner, First District, Karen Stuppy, (D), Ste. Genevieve County Courthouse, 55 S. Third St., Ste. Genevieve 63670; (573) 883-5589; FAX (573) 883-7202; kstuppy@stegencounty.org

Commissioner, Second District*, Mark Marberry, (R), Ste. Genevieve County Courthouse, 55 S. Third St., Ste. Genevieve 63670; (573) 883-5589; FAX (573) 883-7202; mmarberry@stegencounty.org

Coroner, Eric Basler, (D), 1305 Riverwoods Tr., Ste. Genevieve 63670; (573) 883-3558; FAX (573) 883-3559; eric@baslerfuneralhome.com

County Health Department Director*, Jenny Mueller, 115 Basler Dr., Ste. Genevieve 63670; (573) 883-7411; FAX (573) 883-5857; jennifer.mueller@pha.mo.gov

County Surveyor, Gerald Bader, (D), 16255 Sugar Bottom Rd., Ste. Genevieve 63670; (573) 483-2777; FAX (573) 483-2777; baderls@brick.net

Emergency Management Director, Felix Meyer, 295 Brooks Dr., Ste. Genevieve 63670; (573) 883-3866; FAX (573) 883-7209; fmeyer@stegencounty.org

Presiding Commissioner, Randy Ruzicka, (R), Ste. Genevieve County Courthouse, 55 S. Third St., Ste. Genevieve 63670; (573) 883-5589; FAX (573) 883-7202; rruzicka@stegencounty.org

Prosecuting Attorney, Wayne R. Williams, (D), Ste. Genevieve County Courthouse, 55 S. Third St., Rm. 7, Ste. Genevieve 63670; (573) 883-2791; FAX (573) 883-9636; wwilliams@stegenpa.com

Public Administrator, Amanda Kuehn, (R), 55 S. Third St., Rm. 21, Ste. Genevieve 63670; (573) 883-7560; FAX (573) 883-3692; akuehn@stegencounty.org

Recorder of Deeds, Mary Jane White, (R), Ste. Genevieve County Courthouse, 55 S. Third St., Rm. 3, Ste. Genevieve 63670; (573) 883-2706; FAX (573) 883-5312; mjwhite@stegencounty.org

Sheriff, Gary Stolzer, (R), Ste. Genevieve County Jail, 5 Basler Dr., Ste. Genevieve 63670; (573) 883-5820; FAX (573) 883-5315; gstolzer@sgcso.com

Treasurer, Sara Hoog, (D), Ste. Genevieve County Courthouse, 55 S. Third St., Ste. Genevieve 63670; (573) 883-3000; FAX (573) 883-5312; shoog@stegencounty.org

*Appointed

Saline County

County seat and zip code: Marshall 65340. **County population:** 23,289. **Classification:** Fourth class. **Assessed valuation:** \$449,034,208. **Square miles:** 755. **Organized:** November 25, 1820. **Named for:** Its numerous salt springs.

Assessor, Jessica Goodman, (R), Saline County Courthouse, 19 Arrow St., Rm. 202, Marshall 65340; (660) 886-4380; FAX (660) 886-2482; assessor@salinecountymo.org

Auditor, Karlin Breshears, (R), Saline County Courthouse, 19 Arrow St., Rm. 105, Marshall 65340; (660) 886-8582; auditor@salinecountymo.org

Clerk Circuit Court, Becky Uhlich, (D), Saline County Courthouse, 19 Arrow St., Rm. 205, Marshall 65340; (660) 886-2300; FAX (660) 831-5360; *becky.uhlich@courts.mo.gov*

Clerk County Commission, Brittni Allison Burton, (R), Saline County Courthouse Annex, 9 E. North St., Marshall 65340; (660) 886-3331; FAX (660) 886-2603; *countyclerk@salinecounty.mo.org*

Collector of Revenue, Cindi Sims, (R), Saline County Courthouse, 19 Arrow St., Rm. 201, Marshall 65340; (660) 886-5104; FAX (660) 886-2644; *collector@salinecountymo.org*

Commissioner, Northern District, Stephanie Gooden, (R), Saline County Courthouse, 19 E. Arrow, Rm. 101, Marshall 65340; (660) 886-7777; FAX (660) 886-3332; *commission@salinecountymo.org*

Commissioner, Southern District, Monte Fenner, (D), Saline County Courthouse, 19 Arrow St., Rm. 101, Marshall 65340; (660) 886-7777; FAX (660) 886-3332; *commission@salinecountymo.org*

Coroner, William (Willie) Harlow, (I), 226 S. Odell, Marshall 65340; (660) 831-5700

County Surveyor, (Vacancy)

Presiding Commissioner, Becky Plattner, (D), Saline County Courthouse, 19 Arrow St., Rm. 101, Marshall 65340; (660) 886-7777; FAX (660) 886-3332; *commission@salinecountymo.org*

Prosecuting Attorney, Tim Thompson, (R), Saline County Courthouse, 19 Arrow St., Rm. 100, Marshall 65340; (660) 886-9608; FAX (660) 886-4884; *thompson@salinecountymo.org*

Public Administrator, Paula Barr, (D), 19 Arrow St., Rm. 300, Marshall 65340; (660) 886-8699; FAX (660) 886-4834; *publicadministrator@salinecountymo.org*

Recorder of Deeds, Jessica Baker, (R), Saline County Courthouse, 19 Arrow St., Rm. 206, Marshall 65340; (660) 886-2677; FAX (660) 831-0649; *recorder@salinecountymo.org*

Sheriff, Cindi Mullins, (D), 1915 W. Arrow St., PO Box 366, Marshall 65340; (660) 886-5511; FAX (660) 886-5513; *scso@salinecountysheriff.com*

Treasurer, Jared Brewer, (R), Saline County Courthouse, 19 Arrow St., Rm. 200, Marshall 65340; (660) 886-3636; FAX (660) 886-2644; *treasurer@salinecountymo.org*

Named for: Philip Schuyler, a Revolutionary War general.

Assessor, Gary Stump, (D), Schuyler County Courthouse, PO Box 418, Lancaster 63548; (660) 956-9111; FAX (660) 956-9098

Clerk Circuit Court*, Summer Nelson, (R), Schuyler County Courthouse, PO Box 417, Lancaster 63548; (660) 956-9187; FAX (660) 956-0309

Clerk County Commission, Lisa Small, (R), Schuyler County Courthouse, PO Box 187, Lancaster 63548; (660) 956-9078; FAX (660) 956-9098; *schuyler@sos.mo.gov*

Collector of Revenue, Tammy R. Steele, (D), Schuyler County Courthouse, PO Box 65, Lancaster 63548; (660) 956-9500; FAX (660) 956-9098

Commissioner, Southern District, Jeff Lindquist, (R), Schuyler County Courthouse, PO Box 187, Lancaster 63548; (660) 956-9078; FAX (660) 956-9098

Coroner, Julia McNabb, (R), 26123 March Ave., Queen City 63561; (660) 626-5413

County Health Department, PO Box 387, Lancaster 63548; (660) 457-3721

County Road Supervisor, Brandon Cantril, Schuyler County Courthouse, PO Box 187, Lancaster 63548; (660) 956-9078; FAX (660) 956-9098

Emergency Management Director, Kevin Buckallew, Schuyler County Courthouse, PO Box 187, Lancaster 63548; (641) 242-0766; FAX (660) 956-9098

Presiding Commissioner, Jeremy Lefler, (R), Schuyler County Courthouse, PO Box 187, Lancaster 63548; (660) 956-9078; FAX (660) 956-9098

Prosecuting Attorney, Lindsay Gravett, (D), Schuyler County Courthouse, PO Box 277, Lancaster 63548; (660) 956-9359

Public Administrator, Melody Whitacre, (R), PO Box 245, Lancaster 63548; (660) 349-5018

Recorder of Deeds, Sara Jo Beeler, (D), Schuyler County Courthouse, PO Box 417, Lancaster 63548; (660) 956-9186; FAX (660) 956-9098

Sheriff, Joe Wuebker, (D), Schuyler County Courthouse, PO Box 355, Lancaster 63548; (660) 956-9493; FAX (660) 956-0351

Treasurer, Karmen Burt, (D), Schuyler County Courthouse, PO Box 206, Lancaster 63548; (660) 956-9500; FAX (660) 956-0285

Schuyler County

County seat and zip code: Lancaster 63548. **County population:** 4,025. **Classification:** Third class. **Assessed valuation:** \$127,704,083. **Square miles:** 308. **Organized:** February 14, 1845.

*Appointed

Scotland County

County seat and zip code: Memphis 63555.
County population: 4,693. **Classification:** Third class. **Assessed valuation:** \$94,857,510. **Square miles:** 439. **Organized:** January 29, 1841. **Named for:** Scotland.

Assessor, Michelle VanGorkom, (R), Scotland County Courthouse, 117 S. Market St., Ste. 2, Memphis 63555; (660) 465-2269; FAX (660) 465-2408; *scassess@nemr.net*

Clerk Circuit Court, Julie Monroe, (R), Scotland County Courthouse, 117 S. Market St., Ste. 200, Memphis 63555; (660) 465-8605; FAX (660) 465-8673

Clerk County Commission, Batina Dodge, (D), Scotland County Courthouse, 117 S. Market St., Ste. 100, Memphis 63555; (660) 465-7027; FAX (660) 465-7785; *scotland@sos.mo.gov*

Collector of Revenue, Diane Tague, (R), Scotland County Courthouse, 117 S. Market St., Ste. 103, Memphis 63555; (660) 465-7705; FAX (660) 465-7785; *scoll@nemr.net*

Commissioner, Eastern District, Brent Rockhold, (R), 117 S. Market St., Ste. 100, Memphis 63555; (660) 465-7027; FAX (660) 465-7785

Commissioner, Western District, David Wiggins, (R), Scotland County Courthouse, 117 S. Market St., Ste. 100, Memphis 63555; (660) 465-7027; FAX (660) 465-7785

Coroner, Jeffrey Davis, DO, 117 S. Market St., Ste. 100, Memphis 63555; (660) 465-2106

County Health Department Director, Sarah Steele, 214 W. Madison, Memphis 63555; (660) 465-7275

Emergency Management Director, Duane Ebeling, (R), Scotland County Courthouse, 117 S. Market St., Ste. 100, Memphis 63555; (660) 465-7027; FAX (660) 465-7785

Presiding Commissioner, Duane Ebeling, (R), Scotland County Courthouse, 117 S. Market St., Ste. 100, Memphis 63555; (660) 465-7027; FAX (660) 465-7785

Prosecuting Attorney, April S. Wilson, (R), 103 S. Main St., Memphis 63555; (660) 465-2010; FAX (660) 465-2009

Public Administrator, Emily Consbrock, (R), 22999 State Rt. BB; (660) 216-4211

Recorder of Deeds, Teresa Creek, (R), Scotland County Courthouse, 117 S. Market St., Ste. 106, Memphis 63555; (660) 465-2284; FAX (660) 465-2408

Sheriff, Bryan Whitney, (R), Scotland County Courthouse, 117 S. Market St., Ste. 3, Memphis 63555; (660) 465-2106; FAX (660) 465-7005

Treasurer, Tasha Eggleston-Wood, (R), Scotland County Courthouse, 117 S. Market St., Ste. 104, Memphis 63555; (660) 465-2529; FAX (660) 465-7785; *sctreas@nemr.net*

Scott County

County seat and zip code: Benton 63736. **County population:** 37,840. **Classification:** Third class. **Assessed valuation:** \$574,120,838. **Square miles:** 423. **Organized:** December 28, 1821. **Named for:** John Scott, Missouri congressman.

Assessor, Carla Essner, (R), Scott County Courthouse, PO Box 245, Benton 63736; (573) 545-3535; FAX (573) 545-3536; *carlaessner@scottcomo.com*

Clerk Circuit Court, Stacey Naile, (R), Scott County Courthouse, PO Box 587, Benton 63736; (573) 545-3596; FAX (573) 545-3597; *circuitclerk@scottcountymo.com*

Clerk County Commission, Allen Seabaugh, (R), Scott County Courthouse, PO Box 188, Benton 63736; (573) 545-3549; FAX (573) 545-3540; *scottcoclerk@scottcomo.com*

Collector of Revenue, Mark Hensley, (R), Scott County Courthouse, PO Box 128, Benton 63736; (573) 545-3548; FAX (573) 545-3450; *collector@scottcountymo.com*

Commissioner, First District, Terry Cole, (R), Scott County Courthouse, PO Box 188, Benton 63736; (573) 545-3549; FAX (573) 545-3540; *coleato@swbell.net*

Commissioner, Second District, Donnie Kiefer, (D), Scott County Courthouse, PO Box 188, Benton 63736; (573) 545-3549; FAX (573) 545-3540; *donkiefer77@outlook.com*

Coroner*, Scott Branam, (R), 403 N. Kingshighway, Sikeston 63801; (573) 427-1563; *scottcoroner@scottcomo.com*

County Health Department Director*, Barry Cook, Scott County Health Department, 102 Grove Estates Ct., PO Box 129, Sikeston 63801; (573) 471-4044; FAX (573) 471-7348; *health@scottcountymo.com*

Emergency Management Director*, (Vacancy), Scott County Courthouse, PO Box 431, Benton 63736; (573) 545-3549; FAX (573) 545-3540; *ema@scottcountymo.com*

Presiding Commissioner, Danny Tetley (R), Scott County Courthouse, PO Box 188, Benton 63736; (573) 545-3549; FAX (573) 545-3540; *dannytetley63@gmail.com*

Prosecuting Attorney, Donald Cobb, (R), Scott County Courthouse, PO Box 160, Benton 63736; (573) 545-3562; FAX (573) 545-3563; *donald.cobb@scottcopa.com*

Public Administrator, Julia Crader Dolan, (R), PO Box 70, Benton 63736; (573) 545-3084; FAX (573) 545-3095; *scottpublicadmin@scottcomo.com*

Recorder of Deeds, Tara L. Mason, (R), Scott County Courthouse, PO Box 78, Benton 63736; (573) 545-3551; FAX (573) 545-4482; *scottcorecorder@scottcomo.com*

Sheriff, Wes Drury, (R), Scott County Courthouse, PO Box 279, Benton 63736; (573) 545-3525; FAX (573) 545-3527; *scsd@charter.net*

Treasurer, Joe Bill Davis, (R), Scott County Courthouse, PO Box 278, Benton 63736; (573) 545-3543; FAX (573) 545-7043; *scottcotrs@scottcomo.com*

*Appointed

Shannon County

County seat and zip code: Eminence 65466. **County population:** 7,106. **Classification:** Third class. **Assessed valuation:** \$97,464,165. **Square miles:** 1,004. **Organized:** January 29, 1841. **Named for:** George Shannon of the Lewis and Clark Expedition.

Assessor, Jimile J. Voyles, (D), Shannon County Courthouse, PO Box 416, Eminence 65466; (573) 226-5539, ext. 3; FAX (573) 226-3103; *assessor@shannon-county.com*

Clerk Circuit Court and ex officio Recorder of Deeds, Melany Williams, (D), Shannon County Courthouse, PO Box 148, Eminence 65466; (573) 226-3315, ext. 2; FAX (573) 226-5321; *melany.williams@courts.mo.gov*

Clerk County Commission, Shelly Bland, (R), Shannon County Courthouse, PO Box 187, Eminence 65466; (573) 226-3414, ext. 1; FAX (573) 226-5325; *shellyb@shannon-county.com*

Collector of Revenue, Susie Needels, (R), Shannon County Courthouse, PO Box 459, Eminence 65466; (573) 226-3416, ext. 4; FAX (573) 226-3103; *collector@shannon-county.com*

Commissioner, Northern District, Dale Counts, (D), Shannon County Courthouse, PO Box 187, Eminence 65466; (573) 226-3965, ext. 9; FAX (573) 226-5325; *donaldcunts@centurytel.net*

Commissioner, Southern District, Herman Kelly, (R), Shannon County Courthouse, PO Box 187, Eminence 65466; (573) 226-3965, ext. 9; FAX (573) 226-5325; *shannon@sos.mo.gov*

Coroner*, Samuel Murphy, (R), 7852 State Rte. M, Birch Tree 65438; (417) 252-4117; *sammurphybt11@hotmail.com*

County Health Department Administrator, Kandra Counts, PO Box 788, Eminence 65466; (573) 226-3914; FAX (573) 226-3240; *kandra.counts@pha.mo.gov*

Emergency Management Director, Mary Ficker, 13501 Hwy. K, Jadwin 65501; (573) 729-7065; Cell (573) 247-1777; FAX (573) 226-5325; *shannonemd@outlook.com*

Presiding Commissioner, Beth Long, (R), Shannon County Courthouse, PO Box 187, Eminence 65466; (573) 226-3965, ext. 9; FAX (573) 226-5325; *beth@shannon-county.com*

Prosecuting Attorney, William Camm Seay, (D), Shannon County Courthouse, PO Box 755, Eminence 65466; (573) 226-3714, ext. 216; FAX (573) 226-5552; *shannon.county.pa@prosecutors.mo.gov*

Public Administrator, Teresa N. Acord, (R), 18332 Main St., Eminence 65466; (417) 247-2822; FAX (573) 226-5321; *tjacord@gmail.com*

Sheriff, Darrin W. Brawley, (D), Shannon County Jail, PO Box 880, Eminence 65466; (573) 226-3117, ext. 8; FAX (573) 226-5561; *sheriff@shannon-county.com*

Treasurer, Michelle Shedd, (R), Shannon County Courthouse, PO Box 218, Eminence 65466; (573) 226-3051, ext. 6; FAX (573) 226-3103; *mshedd@centurytel.net*

*Appointed

Shelby County

County seat and zip code: Shelbyville 63469. **County population:** 5,976. **Classification:** Third class. **Assessed valuation:** \$145,796,492. **Square miles:** 501. **Organized:** January 2, 1835. **Named for:** Isaac Shelby, Kentucky governor and Revolutionary War soldier.

Assessor, Liz Miles, (R), Shelby County Courthouse, PO Box 165, Shelbyville 63469; (573) 633-2521; FAX (573) 633-1004; *shelby assessor@marktwain.net*

Clerk Circuit Court, Tammy Snider, (R), Shelby County Courthouse, PO Box 176, Shelbyville 63469; (573) 633-2151; FAX (573) 633-2142; *tammy.snider@courts.mo.gov*

Clerk County Commission, Stephanie Bender, (D), Shelby County Courthouse, 100 E. Main St., PO Box 186, Shelbyville 63469; (573) 633-2181; FAX (573) 633-1004; *shelby@sos.mo.gov*

Collector of Revenue, John K. Chinn, (D), Shelby County Courthouse, PO Box 148, Shelbyville 63469; (573) 633-2271; (573) 633-2552; *shometax@marktwain.net*

Commissioner, Eastern District, Tom Shively, (D), Shelby County Courthouse, PO Box 186, Shelbyville 63469; (573) 633-2181; FAX (573) 633-1004; *tshively@marktwain.net*

Commissioner, Western District, Terry Mefford, (R), Shelby County Courthouse, PO Box 186, Shelbyville 63469; (573) 633-2181; FAX (573) 633-1004; *tlmcjo@yahoo.com*

Coroner, Corey Eagan, (D), 6585 Frances Ln., Shelbina 63468; (573) 795-0479; *corey_eagan@yahoo.com*

County Health Department Director, Audrey Gough, 700 E. Main, PO Box 240, Shelbyville 63469; (573) 633-2353; FAX (573) 633-2323; *audrey.gough@pha.mo.gov*

County Surveyor*, Janes Surveying, Inc., 222 S. Main St., Palmyra 63461; (844) 769-7020

Emergency Management Director, Terry Helmick, (R), PO Box 186, Shelbyville 63469; (573) 633-2181; *crash@ccsprotection.com*

Presiding Commissioner, Terry Helmick, (R), Shelby County Courthouse, PO Box 186, Shelbyville 63469; (573) 633-2181; FAX (573) 633-1004; *crash@ccsprotection.com*

Prosecuting Attorney, Jordan Force, (D), Shelby County Courthouse, PO Box 177, Shelbyville 63469; (573) 633-2131; FAX (573) 633-2609; *shelbypa@marktwain.net*

Public Administrator, Susan C. Wilt, (R), 410 S. Center, Shelbina 63468; (573) 795-6218; *rswilt@yahoo.com*

Recorder of Deeds, Audrey Grawe Buzzard, (D), Shelby County Courthouse, PO Box 188, Shelbyville 63469; (573) 633-2821; FAX (573) 633-1004; *shelbyrecorder@marktwain.net*

Sheriff, Arron Fredrickson, (R), Shelby County Courthouse, PO Box 128, Shelbyville 63469; (573) 633-2161; FAX (573) 633-2493; *schrff@marktwain.net*

Treasurer, Tracy Smith, (D), Shelby County Courthouse, PO Box 71, Shelbyville 63469; (573) 633-2574; FAX (573) 633-1004; *shelbytr@marktwain.net*

*Appointed

Stoddard County

County seat and zip code: Bloomfield 63825. **County population**: 28,479. **Classification**: Third class. **Assessed valuation**: \$579,063,347. **Square miles**: 815. **Organized**: January 2, 1835. **Named for**: Amos Stoddard, first American Civil Commandant of Upper Louisiana.

Assessor, Dan Creg, (R), 401 S. Prairie St., PO Box 307, Bloomfield 63825; (573) 568-3163

Clerk Circuit Court, Paula Yancey, (R), Stoddard County Justice Center, PO Box 30, Bloomfield 63825; (573) 568-4640

Clerk County Commission, Cecil Weeks, (R), 401 S. Prairie St., PO Box 110, Bloomfield 63825; (573) 568-3339; FAX (573) 568-2194; *clerk-sc@semo.net*

Commissioner, First District*, C.D. Stewart, (R), 401 S. Prairie St., PO Box 110, Bloomfield 63825; (573) 568-3339; FAX (573) 568-2194

Commissioner, Second District, Carol Jarrell, (R), 401 S. Prairie St., PO Box 110, Bloomfield 63825; (573) 568-3339; FAX (573) 568-2194

Coroner, Brent Stidham, (R), 915 W. Fannetta, Dexter 63841; (573) 568-4654; *brentstidham10@gmail.com*

County Surveyor, Joseph Pulliam, (I), 901 Vine St.; PO Box 72, Poplar Bluff 63902; (573) 785-9621

Emergency Management Director, Beau Bishop, 512 Cooper St., PO Box 519, Dexter 63841; (573) 614-5155

Presiding Commissioner, Greg Mathis, (R), 401 S. Prairie St., PO Box 110, Bloomfield 63825; (573) 568-3339; FAX (573) 568-2194

Prosecuting Attorney, Jon-Sawyer Smith, (R), 401 S. Prairie St., PO Box 140, Bloomfield 63825; (573) 568-4640

Public Administrator*, Cindy Duckworth, (R), PO Box 347, Bloomfield 63825; (573) 563-3830; FAX (573) 568-2374

Recorder of Deeds, Candy Collier, (R), 401 S. Prairie St., PO Box 217, Bloomfield 63825; (573) 568-3444; FAX (573) 568-2545

Sheriff, Carl Hefner, (R), Stoddard County Jail, PO Box 336, Bloomfield 63825; (573) 568-4654

Treasurer and ex officio Collector of Revenue*, Josh Speakman, (R), 401 S. Prairie St., PO Box 80, Bloomfield 63825; (573) 568-3327

*Appointed

Stone County

County seat and zip code: Galena 65656. **County population**: 31,548. **Classification**: Third class. **Assessed valuation**: \$799,379,403. **Square miles**: 451. **Organized**: February 10, 1851. **Named for**: William Stone, pioneer judge of Taney County. **County website**: *www.stoneco-mo.us*

Assessor, Matt Daugherty, (R), Stone County Courthouse, PO Box 135, Galena 65656; (417) 357-6141; FAX (417) 357-6369; *matt.daugherty@stonecountymo.gov*

Clerk Circuit Court, Mechelee Lebow, (R), Stone County Law Enforcement Bldg., PO Box 18, Galena 65656; (417) 357-6115; FAX (417) 357-6163; *mechelee.lebow@courts.mo.gov*

Clerk County Commission, Denise Dickens, (R), Stone County Courthouse, PO Box 45, Galena 65656; (417) 357-6127; FAX (417) 357-8087; *denise.dickens@stonecountymo.gov*

Collector of Revenue, Anna Burk, (R), Stone County Courthouse, PO Box 256, Galena 65656; (417) 357-6124; FAX (417) 357-1404; *anna.burk@stonecountymo.gov*

Commissioner, Northern District, Wayne Blades, (R), Stone County Courthouse, PO Box 19, Galena 65656; (417) 357-8141; FAX (417) 357-3098; *wayne.blades@stonecountymo.gov*

Commissioner, Southern District, Hank Smythe, (R), Stone County Courthouse, PO Box 19, Galena 65656; (417) 357-8141; FAX (417) 357-3098; *hank.smythe@stonecountymo.gov*

Coroner, John Cunnyngnam, (R), Stone County Judicial Bldg., PO Box 189, Galena 65656; (417) 357-3024; FAX (417) 357-0116; *coroner.stonecountymo@gmail.com*

County Health Department, PO Box 125, Galena 65656; (417) 357-6134; FAX (417) 357-6031

County Surveyor, (Vacancy)

Emergency Management Director, Tom Martin, PO Box 161, Kimberling City 65686; (417) 676-0042; *tom.martin@stonecountymo.gov*

Northern Road Commissioner, District A, David Wilson, (R), Stone County Courthouse, PO Box 19, Galena 65656; (417) 357-8141

Presiding Commissioner, Mark W. Maples, (R), Stone County Courthouse, PO Box 19, Galena 65656; (417) 357-8141; FAX (417) 357-3098; *mark.maples@stonecountymo.gov*

Prosecuting Attorney, Matt Selby, (R), Stone County Judicial Bldg., PO Box 95, Galena 65656; (417) 357-6137; FAX (417) 357-6090; *matt.selby@prosecutors.mo.gov*

Public Administrator, Glenda (Wendy) Metcalf, (R), Stone County Judicial Bldg., PO Box 126, Galena 65656; (417) 357-8404; FAX (417) 357-1447; *stonecopa@yahoo.com*

Recorder of Deeds, Amy Jo Larson, (R), Stone County Courthouse, PO Box 186, Galena 65656; (417) 357-6362; FAX (417) 357-8131; *amy.larson@stonecountymo.gov*

Sheriff, Doug Rader, (R), Stone County Judicial Bldg., PO Box 245, Galena 65656; (417) 357-6117; FAX (417) 357-6079; *doug.rader@stonecountymo.gov*

Southern Road Commissioner, District B, Roy Campbell, Stone County Courthouse, PO Box 19, Galena 65656; (417) 357-8141; FAX (417) 357-3098

Treasurer, Kristi Stephens, (R), Stone County Courthouse, PO Box 207, Galena 65656; (417) 357-6131; FAX (417) 357-8273; *kristi.stephens@stonecountymo.gov*

*Appointed

Sullivan County

County seat and zip code: Milan 63556.
County population: 5,934. **Classification**: Third class. **Assessed valuation**: \$110,566,327. **Square miles**: 651. **Organized**: February 14, 1845.
Named for: James Sullivan, Revolutionary War general.

Assessor, Carly Arnold, (D), Sullivan County Courthouse, 109 N. Main St., Ste. 36, Milan 63556; (660) 265-4474; FAX (660) 265-4037

Clerk Circuit Court, Melissa VanDusseldorp, (R), Sullivan County Courthouse, 109 N. Main St., Ste. 20, Milan 63556; (660) 265-4717

Clerk County Commission*, Rachael Hall, (R), Sullivan County Courthouse, 109 N. Main St., Ste. 5, Milan 63556; (660) 265-3786; FAX (660) 265-3724; *eclerk@windstream.net*

Collector/Treasurer, Jennifer Russell, (R), Sullivan County Courthouse, 109 N. Main St., Ste. 4, Milan 63556; (660) 265-4514

Commissioner, First District, Rye Page, (R), Sullivan County Courthouse, 109 N. Main St., Ste. 7, Milan 63556; (660) 265-3434

Commissioner, Second District, Michael Williams, (R), Sullivan County Courthouse, 109 N. Main St., Ste. 7, Milan 63556; (660) 265-3434

Coroner, Robert (Bob) Wyant, (R), Sullivan County Courthouse, 109 N. Main St., Ste. 5, Milan 63556; (660) 265-6243

County Health Department Director*, Deborah Taylor, Sullivan County Health Department, PO Box 129, Milan 63556; (660) 265-4141

Emergency Management Director, Dennis Goldsmith, 16785 Bear Dr., Harris 64645; (660) 265-5619

Presiding Commissioner, Chris May, (R), Sullivan County Courthouse, 109 N. Main St., Ste. 7, Milan 63556; (660) 265-3434

Prosecuting Attorney*, Jane Dunn, (R), Sullivan County Courthouse, 109 N. Main St., Ste. 31, Milan 63556; (660) 265-4712

Public Administrator, Joan Brummitt, (D), Sullivan County Courthouse, 109 N. Main St., Ste. 1, Milan 63556; (660) 265-5333

Recorder of Deeds, Susie Gardner, (D), Sullivan County Courthouse, 109 N. Main St., Ste. 20, Milan 63556; (660) 265-3630

Sheriff, Roger Smiley, (R), Sullivan County Courthouse, 109 N. Main St., Ste. 9, Milan 63556; (660) 265-3313

*Appointed

Taney County

County seat and zip code: Forsyth 65653.

County population: 56,387. **Classification:** First class. **Assessed valuation:** \$1,253,614,090.

Square miles: 608. **Organized:** January 4, 1837.

Named for: Roger B. Taney, Chief Justice of the United States Supreme Court.

Assessor, Susan C. Chapman, (R), Taney County Courthouse, 132 David St., PO Box 612, Forsyth 65653; (417) 546-7240; FAX (417) 546-6840; susan.chapman@taneycountymo.gov

Auditor, David Clark, (R), Taney County Courthouse, 132 David St., PO Box 1606, Forsyth 65653; (417) 546-7215; david.clark@taneycountymo.gov

Clerk Circuit Court, Amy Strahan, (R), Taney County Judicial Bldg., 266 Main St., PO Box 129, Forsyth 65653; (417) 546-7230; FAX (417) 546-6133; amy.strahan@courts.mo.gov

Clerk County Commission, Stephanie Spencer, (R), Taney County Courthouse, 132 David St., PO Box 156, Forsyth 65653; (417) 546-7249; FAX (417) 546-2519; stephanie.spencer@taneycountymo.gov

Collector of Revenue, Ramona Cope, (R), Taney County Courthouse, 132 David St., PO Box 278, Forsyth 65653; (417) 546-7216; FAX (417) 546-3525; mona.cope@taneycountymo.gov

Commissioner, Eastern District, Sheila L. Wyatt, (R), Taney County Courthouse, 132 David St., PO Box 1086, Forsyth 65653; (417) 546-7204; FAX (417) 546-3931; sheila.wyatt@taneycountymo.gov

Commissioner, Western District, Brandon Williams, (R), Taney County Courthouse, 132 David St., PO Box 1086, Forsyth 65653; (417) 546-7204; FAX (417) 546-3931; brandon.williams@taneycountymo.gov

Coroner, Tony Mullen, (R), Taney County Courthouse, 132 David St., PO Box 1086, Forsyth 65653; (417) 239-4387; FAX (417) 546-2084; coroner@taneycountymo.gov

County Health Department Director, Lisa Marshall, 15479 Hwy. 160, PO Box 369,

Forsyth 65653; (417) 546-4725; FAX (417) 546-4727; lisa.marshall@lpha.mo.gov

Emergency Management Director, Chris Berndt, Taney County Courthouse, 132 David St., Forsyth 65653; (417) 546-7233; FAX (417) 546-7218; chrisbernt@hotmail.com

Presiding Commissioner, Nick Plummer, (R), Taney County Courthouse 132 David St., PO Box 1086, Forsyth 65653; (417) 546-7204; FAX (417) 546-3931; nick.plummer@taneycountymo.gov

Prosecuting Attorney, William Duston, (R), Taney County Judicial Bldg., 266 Main St., PO Box 849, Forsyth 65653; (417) 546-7260; FAX (417) 546-2376; william.duston@taneycountymo.gov

Public Administrator, Joanna Jasper, (R), Taney County Judicial Bldg., 266 Main St., PO Box 190, Forsyth 65653; (417) 546-7208; FAX (417) 546-3170; joanna.jasper@taneycountymo.gov

Recorder of Deeds, Jody Stahl, (R), Taney County Courthouse, 132 David St., PO Box 428, Forsyth 65653; (417) 546-7234; FAX (417) 546-9021; recorder@taneycountymo.gov

Sheriff, Brad Daniels, (R), Taney County Judicial Bldg., 266 Main St., PO Box 1005, Forsyth 65653; (417) 546-7250; FAX (417) 546-3348; brad.daniels@taneycountymo.gov

Treasurer, Melanie Smith, (R), Taney County Courthouse, 132 David St., PO Box 576, Forsyth 65653; (417) 546-7207; FAX (417) 546-6213; melanie.smith@taneycountymo.gov

Texas County

County seat and zip code: Houston 65483.

County population: 24,987. **Classification:** Third class. **Assessed valuation:** \$288,237,054. **Square miles:** 1,180. **Organized:** February 14, 1845.

Named for: The Republic of Texas.

Assessor, Debbie James, (R), Texas County Administrative Center, 210 N. Grand, Ste. 201, Houston 65483; (417) 967-4709; FAX (417) 967-2091; assessor@texascountymissouri.gov

Clerk County Commission, Peggy Seyler, (R), Texas County Administrative Center, 210 N. Grand, Ste. 311, Houston 65483; (417) 967-2112; FAX (417) 967-3837; txcomo@centurytel.net

Clerk Circuit Court, Erin Smith, (R), Texas County Circuit Court, 519 N. Grand, Ste. 202, Houston 65483; (417) 967-3742; FAX (417) 967-4220; erin.smith@courts.mo.gov

Collector/Treasurer, Tammy Cantrell, (D), Texas County Administrative Center, 210 N. Grand, Ste. 101, Houston 65483; (417) 967-2580; FAX (417) 967-1439; collector@texascountymissouri.gov

Commissioner, First District, John Casey, (R), Texas County Administrative Center, 210 N. Grand, Ste. 301, Houston 65483; (417) 967-3222; FAX (417) 967-8040; *commission@texascountymissouri.gov*

Commissioner, Second District, Doyle Heiney, (R), Texas County Administrative Center, 210 N. Grand, Ste. 301, Houston 65483; (417) 967-3222; FAX (417) 967-8040; *commission@texascountymissouri.gov*

Coroner, Marie Lasater, (R), 14786 Hwy. 63, Licking 65542; (573) 247-1672; *coroner@texascountymissouri.gov*

County Health Department Director, Angel Wells, 950 N. Hwy. 63, Ste. 500, Houston 65483; (417) 967-4131; FAX (417) 967-5700; *angel.wells@pha.mo.gov*

County Surveyor, Charles Manier, (R), PO Box 110, Houston 65483; (417) 260-5037; *maniersurvey@yahoo.com*

Presiding Commissioner, Scott Long, (R), Texas County Administrative Center, 210 N. Grand, Ste. 301, Houston 65483; (417) 967-3222; FAX (417) 967-8040; *commission@texascountymissouri.gov*

Prosecuting Attorney, Parke J. Stevens Jr., (R), Texas County Justice Center, 519 N. Grand, Ste. 102, Houston 65483; (417) 967-2029; FAX (417) 967-4874; *prosecutor@texascountymissouri.gov*

Public Administrator, Tina Garrett, (R), 519 N. Grand Ave., Ste. 205, Houston 65483; (417) 967-2669; *publicadministrator@texascountymissouri.gov*

Recorder of Deeds, Lindsay Koch, (R), Texas County Administrative Center, 210 N. Grand, Ste. 209, Houston 65483; (417) 967-8438; FAX (417) 967-8760; *recorder@texascountymissouri.gov*

Sheriff, Scott Lindsey, (R), Texas County Justice Center, 519 N. Grand, Ste. 101, Houston 65483; (417) 967-4165; FAX (417) 967-5575; *sheriff@texascountymissouri.gov*

Vernon County

County seat and zip code: Nevada 64772.

County population: 19,595. **Classification:** Third class. **Assessed valuation:** \$304,999,090. **Square miles:** 837. **Organized:** February 27, 1855. **Named for:** Miles Vernon, Missouri legislator.

Assessor, Lena Kleeman, (D), Vernon County Courthouse, 100 W. Cherry, Ste. 1, Nevada 64772; (417) 448-2530; FAX (417) 667-8360; *assessor@vernoncountymo.org*

Clerk Circuit Court, Carrie Poe, (R), Vernon County Courthouse, 100 W. Cherry, Ste. 15,

Nevada 64772; (417) 448-2525; FAX (417) 448-2525; *carrie.poe@courts.mo.gov*

Clerk County Commission, Adrienne Lee, (R), Vernon County Courthouse, 100 W. Cherry, Ste. 6, Nevada 64772; (417) 448-2500; FAX (417) 667-6035; *clerk@vernoncountymo.org*

Collector/Treasurer, Brent Banes, (R), Vernon County Courthouse, 100 W. Cherry, Ste. 10, Nevada 64772; (417) 448-2510; FAX (417) 448-2510; *treasurer@vernoncountymo.org* or *collector@vernoncountymo.org*

Commissioner, Northern District, Cindy Thompson, (R), Vernon County Courthouse, 100 W. Cherry, Ste. 7, Nevada 64772; (417) 448-2500; FAX (417) 667-6035; *commission@vernoncountymo.org*

Commissioner, Southern District, Everett Wolfe, (R), Vernon County Courthouse, 100 W. Cherry, Ste. 7, Nevada 64772; (417) 448-2500; FAX (417) 667-6035; *commission@vernoncountymo.org*

Coroner, David L. Ferry, (D), 301 S. Washington, Nevada 64772; (417) 667-3322; FAX (417) 667-4944; *davfer@neighborlink.us*

County Health Department Administrator, Steve Durnell, 301 N. Washington, Nevada 64772; (417) 667-7418; FAX (417) 667-4131; *steve.durnell@lpha.mo.gov*

County Surveyor, (Vacancy)

Emergency Management Director, Derik White, Vernon County Courthouse, 100 W. Cherry, Ste. 6, Nevada 64772; (417) 667-8236; FAX (417) 667-2586; *vcemd@vernoncountymo.org*

Presiding Commissioner, Joe Wilson, (R), Vernon County Courthouse, 100 W. Cherry, Ste. 7, Nevada 64772; (417) 448-2500; FAX (417) 667-6035; *commission@vernoncountymo.org*

Prosecuting Attorney, Brandi McInroy, (R), Vernon County Courthouse, 100 W. Cherry, Ste. 13, Nevada 64772; (417) 667-4862; FAX (417) 448-2529; *prosecutor@vernoncountymo.org*

Public Administrator, Kelsey Westerhold, (R), Vernon County Courthouse, 100 W. Cherry, Ste. 3, Nevada 64772; (417) 448-2570; FAX (417) 448-8952; *pubadmin@vernoncountymo.org*

Recorder of Deeds, Shelly Baldwin, (R), Vernon County Courthouse, 100 W. Cherry, Ste. 11, Nevada 64772; (417) 448-2520; FAX (417) 448-2524; *recorder@vernoncountymo.org*

Sheriff, Jason M. Mosher, (R), 2040 E. Hunter, Nevada 64772; (417) 667-6042; FAX (417) 448-2580; *sheriff@vernoncountymo.org*

Warren County

County seat and zip code: Warrenton 63383.

County population: 36,518. **Classification:** Third class. **Assessed valuation:** \$729,215,721. **Square miles:** 429. **Organized:** January 5, 1833. **Named for:** Joseph Warren, Revolutionary War general.

Assessor, Katie Smith, (R), 101 Mockingbird Ln., Ste. 204, Warrenton 63383; (636) 456-8885; FAX (636) 456-9024; katie@warrencoassessor.com

Clerk Circuit Court, Tim Beard, (R), 104 W. Main St., Warrenton 63383; (636) 456-3363; FAX (636) 456-2422; tim.beard@courts.mo.gov

Clerk County Commission, Denise Stotler, (R), 101 Mockingbird Ln., Ste. 302, Warrenton 63383; (636) 456-3331; FAX (636) 456-1801; dstotler@warrencountymo.org

Collector of Revenue, Julie Schaumburg, (R), 101 Mockingbird Ln., Ste. 200, Warrenton 63383; (636) 456-3330; FAX (636) 456-5052; jschaumburg@warrencountymo.org

Commissioner, Northern District, Matt Flake, (R), 101 Mockingbird Ln., Ste. 300, Warrenton 63383; (636) 456-3045; FAX (636) 456-1801; maflake@warrencountymo.org

Commissioner, Southern District, Tom Meyer, (R), 101 Mockingbird Ln., Ste. 300, Warrenton 63383; (636) 456-3045; FAX (636) 456-1801; tmeyer@warrencountymo.org

Coroner, Deputy Coroner Dean Jackson, (R), 104 W. Main St., Warrenton 63383; (636) 544-3608; FAX (636) 456-2030; coroner@warrencountymo.org

County Health Department Director, Stacey White, 101 Mockingbird Ln., Ste. 100, Warrenton 63383; (636) 456-7474; FAX (636) 456-4966; swhite@warrencountymo.org

County Surveyor, Robert L. Lewis, (R), 101 Mockingbird Ln., Ste. 205, Warrenton 63383; (636) 456-3332

Emergency Management Director, Jim Sharp, 101 Mockingbird Ln., Ste. 101, Warrenton 63383; (636) 456-3786; FAX (636) 456-1686; jsharp@warrencountymo.org

Presiding Commissioner, Joe Gildehaus, (R), 101 Mockingbird Ln., Ste. 300, Warrenton 63383; (636) 456-3045; FAX (636) 456-1801; jgildehaus@warrencountymo.org

Prosecuting Attorney, Kelly King, (R), 104 W. Main St., Ste. E, Warrenton 63383; (636) 456-7024; FAX (636) 456-5285; kelly.king@prosecutors.mo.org

Public Administrator, Melissa Dempsey, (R), 105 S. Market St., Ste. 103, Warrenton

63383; (636) 456-8842; FAX (636) 456-1184; mdempsey@warrencountymo.org

Recorder of Deeds, Christy Bonstell, (R), 101 Mockingbird Ln., Ste. 303, Warrenton 63383; (636) 456-9800; FAX (636) 456-1724; cbonstell@warrencountymo.org

Sheriff, Kevin Harrison, (R), 104 W. Main St., Ste. A, Warrenton 63383; (636) 456-4332; FAX (636) 456-1811; kharrison@warrencountymo.org

Treasurer, Jeffrey Hoelscher, (R), 101 Mockingbird Ln., Ste. 308, Warrenton 63383; (636) 456-3389; FAX (636) 456-1801; jhoelscher@warrencountymo.org

Washington County

County seat and zip code: Potosi 63664.

County population: 23,502. **Classification:** Third class. **Assessed valuation:** \$304,914,138. **Square miles:** 762. **Organized:** August 21, 1813. **Named for:** George Washington.

Assessor, Heather Eckhoff, (R), Washington County Courthouse, 102 N. Missouri St., Potosi 63664; (573) 438-6111, ext. 7501; FAX (573) 438-7691; heckhoff@washcomo.us

Clerk Circuit Court, Ashley Gum, (R), Washington County Courthouse, 104 N. Missouri St., Potosi 63664; (573) 438-4171; FAX (573) 438-4171; ashley.gum@courts.mo.gov

Clerk County Commission, Jeanette Allen, (R), Washington County Courthouse, 102 N. Missouri St., Potosi 63664; (573) 438-6111, ext. 7704; FAX (573) 438-4038; jallen@washcomo.us

Collector of Revenue, Kris Richards, (R), Washington County Courthouse, 102 N. Missouri St., Potosi 63664; (573) 438-6111, ext. 7701; FAX (573) 438-2009; krichards@washcomo.us

Commissioner, First District, Doug Short, (R), Washington County Courthouse, 102 N. Missouri St., Potosi 63664; (573) 438-6111, ext. 7735; FAX (573) 438-4038

Commissioner, Second District, Cody Brinley, (R), Washington County Courthouse, 102 N. Missouri St., Potosi 63664; (573) 438-6111, ext. 7735; FAX (573) 438-4038

Coroner, Steve Hatfield, (R), 102 N. Missouri St., Potosi 63664; (314) 650-5844; FAX (844) 408-6327; shatfield@washcomo.us

County Health Department Director, Shawnee Douglas, 520 Purcell Dr., Potosi 63664; (573) 438-2164, ext. 237; FAX (573) 438-4759

County Surveyor, R. Timothy Daugherty, (D), 112-A E. High St., Potosi 63664; (573) 438-6489

Emergency Management Director, Floyd (Bob) Haworth, 23117 State Hwy. P, Belgrade 63622; (573) 701-2634; *fhaworth@washcomo.us*

Presiding Commissioner, David Sansegraw, (R), Washington County Courthouse, 102 N. Missouri St., Potosi 63664; (573) 438-6111, ext. 7735; FAX (573) 438-4038; *dsansegraw@yahoo.com*

Prosecuting Attorney, John I. Jones IV, (R), Washington County Courthouse, 102 N. Missouri St., Potosi 63664; (573) 438-6111, ext. 7750; *jjones@washcomo.us*

Public Administrator, Judy Gillam, (R), 102 N. Missouri St., Potosi 63664; (573) 438-8222; FAX (573) 438-0297; *jjgillam@washcomo.us*

Recorder of Deeds, Jamie Miner, (R), Washington County Courthouse, 102 N. Missouri St., Potosi 63664; (573) 438-6111, ext. 7510

Sheriff, Zach Jacobsen, (R), 116 W. High St., Potosi 63664; (573) 438-5478; FAX (573) 438-8461; *zjacobsen@washcomo.us*

Treasurer, John Robinson III, (R), Washington County Courthouse, 102 N. Missouri St., Potosi 63664; (573) 438-6111, ext. 7729; FAX (573) 438-4038; *jrobinson@washcomo.us*

Wayne County

County seat and zip code: Greenville 63944. **County population**: 10,914. **Classification**: Third class. **Assessed valuation**: \$160,252,306. **Square miles**: 763. **Organized**: December 11, 1818. **Named for**: Anthony Wayne, Revolutionary War general.

Assessor*, Beverly D. Finch, (R), Wayne County Courthouse, PO Box 54, Greenville 63944; (573) 224-5600, ext. 5; FAX (573) 224-3446

Clerk Circuit Court, Darren T. Garrison, (D), Wayne County Courthouse, PO Box 78, Greenville 63944; (573) 224-5600, ext. 1; FAX (573) 224-3225

Clerk County Commission, Rhonda Crum, (R), Wayne County Courthouse, 109 Walnut St., PO Box 48, Greenville 63944; (573) 224-5600, ext. 4; FAX (573) 224-5609; *wayne@sos.mo.gov*

Collector of Revenue, Tammy Morgan, (R), Wayne County Courthouse, PO Box 77, Greenville 63944; (573) 224-5600, ext. 6; FAX (573) 224-5693

Commissioner, Eastern District, Doug Wood, (R), Wayne County Courthouse, PO Box 48,

Greenville 63944; (573) 224-5600, ext. 4; FAX (573) 224-5609

Commissioner, Western District, Steve Foster, (R), Wayne County Courthouse, PO Box 48, Greenville 63944; (573) 224-5600, ext. 4; FAX (573) 224-5609

Coroner*, Mark Smith, (R), 215 Piedmont Ave., Piedmont 63957; (573) 760-3017

County Health Department Director*, Tina Burchard, Wayne County Health Department, PO Box 259, Greenville 63944; FAX (573) 224-3218

County Road Overseer, Eastern District*, Mike Wright, Wayne County Shed, Greenville 63944; (573) 224-3771

County Road Overseer, Western District, Brian Million, Wayne County Western Shed, Rte. 3, Box 32726, Piedmont 63957; (573) 223-7513; FAX (573) 224-5609

Emergency Management Director*, Waylon Freeze, PO Box 42707, Piedmont 63957; (573) 944-0726

Presiding Commissioner, Brian M. Polk, (D), Wayne County Courthouse, PO Box 48, Greenville 63944; (573) 224-5600, ext. 4; FAX (573) 224-5609

Prosecuting Attorney, Ginger Kollner Joyner, (R), Wayne County Courthouse, PO Box 533, Greenville 63944; (573) 224-5600, ext. 2; FAX (573) 224-3904

Public Administrator*, Penny Schulz, (R), 60 Laurel St., Piedmont 63957; (573) 429-8575

Recorder of Deeds, Cindy Stout, (R), PO Box 47, Greenville 63944; (573) 224-5600, ext. 7; FAX (573) 224-3225

Sheriff, Dean Finch, (D), Wayne County Courthouse, PO Box 109, Greenville 63944; (573) 224-3090; FAX (573) 224-3904

Treasurer, Amber Sturgeon, (R), Wayne County Courthouse, PO Box 134, Greenville 63944; (573) 224-5600, ext. 7

*Appointed

Webster County

County seat and zip code: Marshfield 65706. **County population**: 39,735. **Classification**: Third class. **Assessed valuation**: \$557,117,517. **Square miles**: 594. **Organized**: March 3, 1855. **Named for**: Daniel Webster.

Assessor, Austin Graybill, (R), 101 S. Crittenden St., Rm. 19, Marshfield 65706; (417) 859-2169; FAX (417) 859-0373; *assessor@webstercountymo.gov*

Clerk Circuit Court, Stephanie Vestal, (R), 101 S. Crittenden St., Rm. 22, Marshfield 65706;

(417) 859-2041; FAX (417) 468-6265;
stephanie.vestal@courts.mo.gov

Clerk County Commission, Stanley D. Whitehurst, (R), 101 S. Crittenden St., Rm. 12, Marshfield 65706; (417) 859-VOTE (8683); FAX (417) 468-5307; *clerk@webstercountymo.gov*

Collector of Revenue, Kevin Farr, (R), 101 S. Crittenden St., Rm. 15, PO Box 288, Marshfield 65706; (417) 859-2683; FAX (417) 859-0094; *collector@webstercountymo.gov*

Commissioner, Northern District, Dale Fraker, (R), 101 S. Crittenden St., Rm. 11, Marshfield 65706; (417) 859-4250; FAX (417) 468-5307; *commission@webstercountymo.gov*

Commissioner, Southern District, Randy Owens, (R), 101 S. Crittenden St., Rm. 11, Marshfield 65706; (417) 859-4250; FAX (417) 468-5307; *commission@webstercountymo.gov*

Coroner, Michael Taylor, (R), PO Box 218, Marshfield 65706; (417) 943-4118; FAX (417) 859-4270; *mtaylor@webstercountymo.gov*

County Health Department Administrator, Scott Allen, 233 E. Washington, Marshfield 65706; (417) 859-2532; FAX (417) 859-6192; *sallen@webstercohealth.com*

County Surveyor, Gary Drennan, (R), 1329 Spur Dr., Ste. 190, Marshfield 65706; (417) 830-6091; *gary@drennansurveying.com*

Emergency Management Director, Russ Douglas, 433 E. Commercial St., Marshfield 65706; (417) 859-7959; FAX (417) 859-2782; *rdouglas@webstercountymo.gov*

Presiding Commissioner, Paul Ipock, (R), 101 S. Crittenden St., Rm. 11, Marshfield 65706; (417) 859-4250; FAX (417) 468-5307; *commission@webstercountymo.gov*

Prosecuting Attorney, Benjamin J. Berkstresser, (R), PO Box 7, Marshfield 65706; (417) 859-0214; FAX (417) 859-3186; *prosecutor@webstercountymo.gov*

Public Administrator, Danielle Boggs, (R), 101 S. Crittenden St., Rm. B-5, Marshfield 65706; (417) 468-2135; FAX (417) 468-2651; *publicadministrator@webstercountymo.gov*

Recorder of Deeds, Stacy Atkison, (R), PO Box 546, Marshfield 65706; (417) 859-5882; *recorder@webstercountymo.gov*

Sheriff, Roye Cole, (R), 203 E. Jefferson, Marshfield 65706; (417) 859-2247; FAX (417) 943-4120; *sheriff@webstercountymo.gov*

Treasurer, Todd Hungerford, (R), 101 S. Crittenden St., Rm. 13, Marshfield 65706; (417) 468-2108; FAX (417) 468-2108; *treasurer@webstercountymo.gov*

Worth County

County seat and zip code: Grant City 64456.
County population: 1,983. **Classification:** Third class. **Assessed valuation:** \$34,830,936. **Square miles:** 266. **Organized:** February 8, 1861. **Named for:** William Jenkins Worth, soldier in the Florida and Mexican wars.

Assessor, Miles Spainhower, (R), Worth County Courthouse, PO Box 18, Grant City 64456; (660) 564-2153; FAX (660) 564-2153; *assesswoco@grantcity.net*

Circuit Court, Jana Findley, (D), Worth County Courthouse, PO Box 350, Grant City 64456; (660) 564-2210; FAX (660) 564-3394; *jana.findley@courts.mo.gov*

Collector of Revenue, Jessica Davidson, (R), Worth County Courthouse, PO Box 217, Grant City 64456; (660) 564-2221; FAX (660) 564-2432; *collectorwoco@grantcity.net*

Commissioner, Eastern District, Regan Nonneman, (R), Worth County Courthouse, PO Box 450, Grant City 64456; (660) 786-2213; FAX (660) 564-2432; *leveractions@grantcity.net*

Commissioner, Western District, Tyler Paxson, (R), Worth County Courthouse, PO Box 450, Grant City 64456; (660) 799-2512; FAX (660) 564-2432; *paxweld@grm.net*

Coroner, Sharon Supinger, (D), 1 W. Third, Box 70, Grant City 64456; (660) 564-3582; FAX (660) 564-2432; *cclerkwoco@grantcity.net*

County Clerk, Roberta Owens, (R), Worth County Courthouse, PO Box 450, Grant City 64456; (660) 564-2219; FAX (660) 564-2432; *cclerkwoco@grantcity.net*

Emergency Management Director, Abby Hawk, PO Box 141, Grant City 64456; (660) 582-0315; *worthcountyemd@gmail.com*

Presiding Commissioner*, Jubal Summers, (R), Worth County Courthouse, PO Box 450, Grant City 64456; (660) 373-1771; FAX (660) 564-2432; *roknokker44@gmail.com*

Prosecuting Attorney, Janet Wake Larison, (R), Worth County Courthouse, Grant City 64456; (660) 564-3535; FAX (660) 564-2272; *worthpa@grantcity.net*

Public Administrator, Patsy A. Worthington, (R), Box 38, Grant City 64456; (660) 786-2229

Recorder of Deeds, Amanda Gilland, (D), Worth County Courthouse, PO Box 14, Grant City 64456; (660) 564-2484; FAX (660) 564-2432; *recorderwoco@grantcity.net*

Sheriff, Scott Sherer, (D), Worth County Courthouse, PO Box 36, Grant City 64456; (660) 564-2222; FAX (660) 564-2225; *worthcountysheriff@gmail.com*

Treasurer, Stephanie Hardy, (R), Worth County Courthouse, Box 122, Grant City 64456; (660) 564-2154; FAX (660) 564-2432; treasurerwoco@grantcity.net

*Appointed

Wright County

County seat and zip code: Hartville 65667. **County population:** 18,610. **Classification:** Third class. **Assessed valuation:** \$229,830,657. **Square miles:** 682. **Organized:** January 29, 1841. **Named for:** Silas Wright, New York senator.

Assessor, Rachel Willhite, (R), Wright County Courthouse, PO Box 399, Hartville 65667; (417) 741-6400; FAX (417) 741-3020; wccassessor@wrightcountymo.gov

Clerk Circuit Court, Lori Jones, (R), Wright County Courthouse, PO Box 39, Hartville 65667; (417) 741-7121; FAX (417) 741-7504; ljones@courts.mo.gov

Clerk County Commission, Loni Pedersen, (R), Wright County Courthouse, PO Box 98, Hartville 65667; (417) 741-6661; FAX (417) 741-6142; wright@sos.mo.gov

Collector of Revenue, Shelly Chadwell, (R), Wright County Courthouse, PO Box 9, Hartville 65667; (417) 741-7225; FAX (417) 741-7919; collector@wrightcollector.com

Commissioner, Eastern District, Randy Pamperien, (R), Wright County Courthouse, PO Box 98, Hartville 65667; (417) 741-6113; FAX (417) 741-6142

Commissioner, Western District, Tommy Kingery, (R), Wright County Courthouse, PO Box 98, Hartville 65667; (417) 741-6113; FAX (417) 741-6142

Coroner, Ben Hurtt, (R), 315 N. Main, Mountain Grove 65711; (417) 926-4111; FAX (417) 926-5727; benhurtt@craighurtt.com

County Health Department Director, Tracy Hardcastle, Wright County Health Department, PO Box 97, Hartville 65667; (417) 741-7791; FAX (417) 741-7108; thardcastle@wrightcountyhealth.com

Emergency Management Director, Rick Thompson, Wright County Courthouse, PO Box 300, Hartville 65667; (417) 259-0412; FAX (417) 741-6142; kcOros@centurylink.net

Presiding Commissioner, Zach Williams, (R), Wright County Courthouse, PO Box 98, Hartville 65667; (417) 741-6113; FAX (417) 741-6142

Prosecuting Attorney, John Tyrrell, Wright County Courthouse, PO Box 395, Hartville 65667; (417) 741-6166; FAX (417) 741-7376; wrightcountypa@gmail.com

Public Administrator, John T. Miller, (R), PO Box 169, Mansfield 65704; (417) 926-2382; jtmillerpa@yahoo.com

Recorder of Deeds, Amanda Hoffman, (R), PO Box 370, Hartville 65667; (417) 741-7322; FAX (417) 741-6016; wrightcountyrecorder@gmail.com

Sheriff, Alfred (Sonny) Byerley, (R), Wright County Courthouse, PO Box 250, Hartville 65667; (417) 741-7576; FAX (417) 741-6780; alfred.byerley@wrightcountysheriff.net

Treasurer, Lisa Hensley, (R), Wright County Courthouse, PO Box 25, Hartville 65667; (417) 741-7256

Classification of Municipalities

Missouri statutes classify municipalities on the basis of population and limit the form of government options of each classification. The statutes provide that a community may incorporate as a city of the third class, fourth class or village on the basis of the population at the time of incorporation¹. Once a community is incorporated under a given classification, the municipality does not automatically change classification with a gain or loss of population. A municipality may change classification only when the change is approved by a majority vote of the people.

There are certain forms of government permitted for each classification of municipality. Villages are permitted only one form of government—an elected board of trustees, five in number if the village has less than 2,500 population and nine if more than 2,500 population. Fourth-class cities are permitted to have either a mayor/board of aldermen form or a mayor/city administrator/aldermen form. The board of aldermen may adopt a city administrator form by ordinance, without a vote of the people. Third-class cities are granted greater flexibility with the authority to establish a mayor/council form, a council/manager form, a commission form or a mayor/city administrator/council form. Finally, constitutional charter cities may adopt any form of government that the people approve in the charter.

¹From 1821 to 1875, the Missouri General Assembly passed special charters for specific cities, until the 1875 Constitution prohibited further granting and amending of special charters. However, seven Missouri municipalities are still operating under special charters granted before 1875. They are Augusta, Carrollton, Chillicothe, La Grange, Liberty, Miami and Pleasant Hill. If the voters of these municipalities decide to relinquish their special charters, they will be governed by the appropriate sections of the statutes relevant to their population classification.

Class	Population Requirement	Form of Government
Village	less than 500	Board of trustees
4th Class	500-2,999	Mayor/board of aldermen Mayor/city administrator/alderman
3rd Class	3,000-29,999	Mayor/council Mayor/city administrator/council Council/Manager Commission
Constitutional Charter / Home Rule	more than 5,000	To be decided by the people
Special Charter	no requirement	As set forth in the individual special charter

For all places—Annual Estimates of the Resident Population for Incorporated Places in Missouri: April 1, 2020 to July 1, 2021.

Source: U.S. Census Bureau, American Community Survey

CDPs—American Community Survey 2021 5-year Estimates of Population by Age.

Source: U.S. Census Bureau, American Community Survey.

CITY	COUNTY	DATE OF INCORP.	CLASS	2020 CENSUS	2021 POP. EST.	MAIN PO ZIP
Adrian	Bates	1880	4th	1,730	1,730	64720
Advance	Stoddard	1883	4th	1,349	1,336	63730
Aftton	St. Louis	-	CDP	20,417	18,925	63123
Agency	Buchanan	1903	Village	671	658	64401
Airport Drive	Jasper	1947	Village	766	758	64802
Alba	Jasper	1902	4th	544	538	64830
Albany	Gentry	1845	4th	1,679	1,677	64402
Aldrich	Polk	1889	Village	76	77	65601

CITY	COUNTY	DATE OF INCORP.	CLASS	2020 CENSUS	2021 POP. EST.	MAIN PO ZIP
Alexandria	Clark	1970	4th	105	107	63430
Allendale	Worth	1928	3rd	48	47	64420
Allenville	Cape Girardeau	-	Village	95	95	63741
Alma	Lafayette	1878	4th	400	398	64001
Altamont	Daviess	1896	Village	171	164	64620
Altenburg	Perry	1870	4th	341	343	63732
Alton	Oregon	1992	4th	707	687	65606
Amazonia	Andrew	1857	4th	238	236	64421
Amity	DeKalb	1907	Village	26	26	64422
Amoret	Bates	1930	4th	133	132	64722
Amsterdam	Bates	1971	4th	218	220	64723
Anderson	McDonald	1901	4th	1,981	1,992	64831
Annada	Pike	1912	Village	14	13	63330
Annapolis	Iron	1961	4th	250	253	63620
Anniston	Mississippi	1913	4th	180	181	63820
Appleton City	St. Clair	1871	4th	1,032	1,039	64724
Arbela	Scotland	1877	Village	24	22	63432
Arbyrd	Dunklin	1919	4th	404	400	63821
Arcadia	Iron	1923	4th	618	615	63621
Archie	Cass	1952	4th	1,268	1,267	64725
Arcola	Dade	1967	Village	37	39	65603
Argyle	Maries/Osage	1908	Village	144	141	65001
Arkoe	Nodaway	1905	Village	56	52	64468
Armstrong	Howard	1953	4th	243	247	65230
Arnold	Jefferson	1972	3rd	20,858	20,819	63010
Arrow Point	Barry	1987	Village	75	76	65658
Arrow Rock	Saline	1820	Village	60	62	65320
Asbury	Jasper	1900	4th	193	190	64832
Ash Grove	Greene	1871	4th	1,512	1,513	65604
Ashburn	Pike	-	-	33	-	63433
Ashland	Boone	1877	4th	4,747	4,871	65010
Ashley	Pike	-	CDP	94	69	63334
Atlanta	Macon	1858	4th	379	377	63530
Augusta	St. Charles	1855	Special Charter	270	267	63332
Aullville	Lafayette	1905	Village	77	76	64037
Aurora	Lawrence	1870	3rd	7,219	7,274	65605
Aurora Springs	Miller	-	CDP	138	159	65026
Auxvasse	Callaway	1873	4th	1,001	1,006	65231
Ava	Douglas	1908	4th	2,894	2,885	65608
Avalon	Livingston	-	CDP	83	48	64643
Avilla	Jasper	1858	Village	103	99	64833
Avondale	Clay	1916	4th	436	434	64117
Bagnell	Miller	1926	4th	43	44	65026
Baker	Stoddard	-	-	3	-	63846
Bakersfield	Ozark	1967	Village	186	187	65609
Baldwin Park	Cass	1972	Village	85	80	64080
Ballwin	St. Louis	1950	4th	31,103	30,870	63011
Baring	Knox	1959	4th	125	124	63531
Barnard	Nodaway	1881	4th	201	185	64423
Barnett	Morgan	1961	4th	158	160	65011
Barnhart	Jefferson	-	CDP	5,832	6,506	63012
Bates City	Lafayette	1904	4th	219	220	64011
Battlefield	Greene	1971	4th	5,990	6,025	65619
Bell City	Stoddard	1955	4th	464	461	63735
Bella Villa	St. Louis	1947	4th	757	745	63125
Belle	Maries/Osage	1901	4th	1,381	1,384	65013
Bellefontaine Neighbors	St. Louis	1950	4th	10,740	10,615	63137

CITY	COUNTY	DATE OF INCORP.	CLASS	2020 CENSUS	2021 POP. EST.	MAIN PO ZIP
Bellflower	Montgomery	1905	4th	325	332	63333
Bel-Nor	St. Louis	1937	Village	1,399	1,383	63121
Bel-Ridge	St. Louis	1947	4th	2,132	2,116	63121
Belton	Cass	1871	Home Rule	23,953	24,197	64012
Bennett Springs	Dallas/Laclede	-	CDP	138	109	65536
Bent Tree Harbor	Benton	-	CDP	283	233	65355
Benton	Scott	1953	4th	866	864	63736
Benton City	Audrain	1887	Village	101	105	65232
Berger	Franklin	1928	4th	256	261	63014
Berkeley	St. Louis	1937	Home Rule	8,228	8,148	63134
Bernie	Stoddard	1889	4th	1,859	1,849	63822
Bertrand	Mississippi	1962	4th	718	718	63823
Bethany	Harrison	1860	4th	2,915	2,893	64424
Bethel	Shelby	1883	Village	135	129	63434
Beverly Hills	St. Louis	1935	4th	475	467	63121
Bevier	Macon	1881	4th	636	632	63532
Biehle	Perry	-	CDP	47	37	63775
Big Lake	Holt	1983	Village	65	71	64437
Big Spring	Montgomery	-	CDP	149	207	63363
Bigelow	Holt	1868	Village	5	5	64425
Billings	Christian	1871	4th	1,084	1,131	65610
Birch Tree	Shannon	1908	4th	541	550	65438
Birmingham	Clay	1889	Village	189	189	64161
Bismarck	St. Francois	1877	4th	1,239	1,255	63624
Black Jack	St. Louis	1970	3rd	6,634	6,593	63033
Blackburn	Lafayette/Saline	1880	4th	224	230	65321
Blackwater	Cooper	1946	4th	170	175	65322
Blairstown	Henry	1959	4th	95	97	64726
Blanchard	Atchison	-	CDP	27	31	-
Bland	Gasconade	1902	4th	506	510	65014
Blodgett	Scott	1900	4th	209	205	63824
Bloomfield	Stoddard	1835	4th	1,755	1,765	63825
Bloomsdale	Ste. Genevieve	1963	4th	639	675	63627
Blue Eye	Stone	1946	Village	289	293	65611
Blue Springs	Jackson	1904	Home Rule	58,603	59,430	64015
Blue Summit	Jackson	-	CDP	-	586	64063
Blythedale	Harrison	1891	Village	211	212	64426
Bogard	Carroll	1961	4th	167	164	64622
Bolckow	Andrew	1982	4th	163	160	64427
Bolivar	Polk	1835	4th	10,679	10,949	65613
Bonne Terre	St. Francois	1917	3rd	6,903	6,731	63628
Boonville	Cooper	1839	3rd	7,964	7,870	65233
Bosworth	Carroll	1895	4th	213	212	64623
Bourbon	Carroll	1907	4th	1,567	1,562	65441
Bowling Green	Pike	1823	4th	4,195	4,219	63334
Bragg City	Pemiscot	1919	4th	72	68	63827
Brandsville	Howell	1917	4th	127	125	65688
Branson	Taney/Stone	1912	4th	12,638	12,883	65615
Branson West	Stone	1974	4th	484	479	65737
Brashear	Adair	1956	4th	235	232	63533
Braymer	Caldwell	1888	4th	737	749	64624
Breckenridge	Caldwell	1865	4th	258	261	64625
Breckenridge Hills	St. Louis	1950	3rd	4,458	4,419	63114
Brentwood	St. Louis	1919	4th	8,233	8,164	63144
Brewer	Perry	-	CDP	361	467	63775
Briarwood Estates	Jefferson	-	CDP	347	317	65037
Bridgeton	St. Louis	1843	Home Rule	11,445	11,380	63044
Brimson	Grundy	1906	Village	50	46	64642

CITY	COUNTY	DATE OF INCORP.	CLASS	2020 CENSUS	2021 POP. EST.	MAIN PO ZIP
Bronaugh	Vernon	1887	4th	163	162	64728
Brookfield	Linn	1859	3rd	4,111	4,073	64628
Brooklyn Heights	Jasper	1967	Village	101	100	64836
Broseley	Butler	-	CDP	163	121	63962
Browning	Linn/Sullivan	1891	4th	219	219	64630
Brownington	Henry	1870	Village	71	70	64740
Brumley	Miller	1926	Village	69	72	65017
Brunswick	Chariton	1836	4th	801	788	65236
Bucklin	Linn	1866	4th	413	410	64631
Buckner	Jackson	1930	4th	2,945	2,920	64016
Buell	Montgomery	-	CDP	25	-	63361
Buffalo	Dallas	1892	4th	3,290	3,318	65622
Bull Creek	Taney	1993	Village	426	426	65616
Bunceton	Cooper	1868	4th	334	335	65237
Bunker	Dent/Reynolds	1908	4th	295	299	63629
Burfordville	Cape Girardeau	-	CDP	87	178	63739
Burgess	Barton	-	CDP	54	19	64769
Burlington Junction	Nodaway	1879	4th	521	482	64428
Butler	Bates	1858	3rd	4,220	4,177	64730
Butterfield	Barry	1966	4th	378	385	65623
Byrnes Mill	Jefferson	1986	4th	3,173	3,166	63051
Cabool	Texas	1884	4th	1,946	1,981	65689
Cainsville	Harrison	1875	4th	283	284	64632
Cairo	Randolph	1886	Village	205	201	65239
Caledonia	Washington	1819	Village	131	133	63631
Calhoun	Henry	1870	4th	392	402	65323
California	Moniteau	1857	4th	4,498	4,515	65018
Callao	Macon	1858	4th	251	248	63534
Calverton Park	St. Louis	1940	Village	1,143	1,135	63135
Camden	Ray	1846	4th	175	174	64017
Camden Point	Platte	1962	4th	457	462	64018
Camdenton	Camden	1931	4th	3,960	4,015	65020
Cameron	Clinton/DeKalb	1867	3rd	8,513	8,433	64429
Campbell	Dunklin	1892	4th	1,605	1,562	63933
Canalou	New Madrid	1910	4th	158	154	63828
Canton	Lewis	1967	4th	2,774	2,641	63435
Cape Girardeau	Cape Girardeau	1793	Home Rule	39,540	39,820	63701
Cardwell	Dunklin	1895	4th	561	555	63829
Carl Junction	Jasper	1884	4th	8,143	8,262	64834
Carrollton	Carroll	1833	Special Charter	3,514	3,430	64633
Cartersville	Jasper	1882	3rd	1,855	1,847	64835
Carthage	Jasper	1868	Home Rule	15,522	15,538	64836
Caruthersville	Pemiscot	1857	3rd	5,562	5,399	63830
Carytown	Jasper	1971	Village	287	285	64836
Cassville	Barry	1846	4th	3,190	3,192	65625
Castle Point	St. Louis	-	CDP	2,815	2,989	63136
Catron	New Madrid	1924	4th	41	38	63833
Cave	Lincoln	-	-	-	2	63379
Cedar Hill	Jefferson	-	CDP	1,875	1,761	63016
Cedar Hill Lakes	Jefferson	1973	Village	203	203	63016
Center	Ralls	1882	4th	528	498	63436
Centertown	Cole	1901	Village	284	286	65023
Centerview	Johnson	1960	4th	189	188	64019
Centerville	Reynolds	1976	4th	167	158	63633
Centralia	Boone	1867	4th	4,541	4,657	65240
Chaffee	Scott	1905	3rd	3,057	3,033	63740
Chain of Rocks	Lincoln	1998	Village	97	100	63369
Chain-O-Lakes	Barry	1975	Village	106	105	65641

CITY	COUNTY	DATE OF INCORP.	CLASS	2020 CENSUS	2021 POP. EST.	MAIN PO ZIP
Chamois	Osage	1856	4th	377	374	65024
Champ	St. Louis	1959	Village	10	10	63042
Charlack	St. Louis	1945	4th	1,304	1,292	63114
Charleston	Mississippi	1872	3rd	5,056	4,987	63834
Charmwood	Franklin	2010	-	17	16	63079
Cherokee Pass	Madison	-	CDP	271	274	63645
Chesapeake	Lawrence	-	CDP	48	-	65712
Chesterfield	St. Louis	1988	3rd	49,999	49,703	63017
Chilhowee	Johnson	1907	4th	291	285	64733
Chillicothe	Livingston	1855	Special Charter	9,107	9,087	64601
Chula	Livingston	1885	4th	195	208	64635
City of Bellerive Acres	St. Louis	1939	4th	191	187	63121
Clarence	Shelby	1866	4th	738	723	63437
Clark	Randolph	1928	4th	254	251	65243
Clarksburg	Moniteau	1930	4th	254	249	65025
Clarksdale	DeKalb	1886	4th	245	251	64430
Clarkson Valley	St. Louis	1989	4th	2,609	2,590	63006
Clarksville	Pike	1887	4th	372	378	63336
Clarkton	Dunklin	1885	4th	1,009	994	63837
Claycomo	Clay	1946	Village	1,343	1,355	64119
Clayton	St. Louis	1913	Home Rule	17,355	16,943	63105
Clearmont	Nodaway	1964	4th	158	146	64431
Cleveland	Cass	1958	4th	650	648	64734
Clever	Christian	1909	4th	2,918	3,020	65631
Cliff Village	Newton	1959	Village	40	35	64804
Clifton Hill	Randolph	1960	4th	88	88	65244
Climax Springs	Camden	-	CDP	118	200	65324
Clinton	Henry	1886	3rd	9,174	9,217	64735
Clyde	Nodaway	1882	Village	55	53	64432
Cobalt	Madison	1952	Village	264	267	63645
Coffey	Daviess	1965	4th	151	150	64636
Cole Camp	Benton	1897	4th	1,104	1,112	65325
Collins	St. Clair	1885	Village	125	127	64738
Columbia	Boone	1826	Home Rule	126,254	126,853	65205
Commerce	Scott	1834	4th	45	45	63742
Conception	Nodaway	-	CDP	111	283	64433
Conception Junction	Nodaway	1915	3rd	175	164	64434
Concord	St. Louis	-	CDP	17,668	18,760	63128
Concordia	Lafayette	1877	4th	2,371	2,351	64020
Coney Island	Stone	1993	Village	47	46	65737
Connelsville	Adair	-	CDP	53	144	63559
Conway	Laclede	1927	4th	729	732	65632
Cool Valley	St. Louis	1951	4th	1,039	1,027	63121
Cooter	Pemiscot	1964	4th	343	339	63839
Corder	Lafayette	1908	4th	418	418	64021
Coming	Holt	1868	Village	3	-	64435
Cosby	Andrew	1905	Village	114	114	64436
Cottleville	St. Charles	1853	4th	5,611	5,761	63338
Country Club	Andrew	1954	Village	2,487	2,473	64506
Country Club Hills	St. Louis	1943	4th	1,014	1,010	63136
Country Life Acres	St. Louis	1946	Village	72	72	63131
Cowgill	Caldwell	1890	4th	168	172	64637
Craig	Holt	1869	4th	105	104	64437
Crane	Stone	1906	4th	1,495	1,478	65633
Creighton	Cass	1885	4th	327	331	64739
Crestwood	St. Louis	1949	Home Rule	12,404	12,338	63126
Creve Coeur	St. Louis	1949	Home Rule	18,834	18,660	63141
Crocker	Pulaski	1912	4th	929	923	65452

CITY	COUNTY	DATE OF INCORP.	CLASS	2020 CENSUS	2021 POP. EST.	MAIN PO ZIP
Cross Timbers	Hickory	1948	4th	119	120	65634
Crystal City	Jefferson	1911	3rd	4,740	4,720	63019
Crystal Lake Park	St. Louis	1957	4th	508	505	63131
Crystal Lakes	Ray	1986	4th	390	388	64024
Cuba	Crawford	1857	4th	3,181	3,163	65453
Curryville	Pike	1874	4th	197	201	63339
Dadeville	Dade	1865	Village	226	229	65635
Dalton	Chariton	1872	Village	7	9	65246
Danville	Montgomery	-	CDP	28	-	63361
Dardenne Prairie	St. Charles	1981	4th	12,743	12,933	63366
Darlington	Gentry	1892	4th	66	66	64438
Dawn	Livingston	-	CDP	100	69	64638
DeKalb	Buchanan	1850	4th	233	232	64440
De Soto	Jefferson	1869	3rd	6,449	6,435	63020
De Witt	Carroll	1910	4th	83	84	64639
Dearborn	Platte	1882	4th	482	486	64439
Deepwater	Henry	1885	4th	355	369	64740
Deering	Pemiscot	-	CDP	61	75	63827
Deerfield	Vernon	1963	Village	40	38	64741
Defiance	St. Charles	-	CDP	159	51	63341
Dellwood	St. Louis	1951	4th	4,914	4,882	63135
Delta	Cape Girardeau	1967	4th	376	378	63744
Dennis Acres	Newton	1956	Village	47	51	64804
Denton	Pemiscot	-	CDP	82	155	63877
Denver	Worth	1945	Village	32	33	64441
Des Arc	Iron	1890	4th	131	130	63636
Des Peres	St. Louis	1934	4th	9,193	9,158	63131
Desloge	St. Francois	1941	4th	4,823	4,916	63601
Dexter	Stoddard	1873	4th	7,927	7,904	63841
Diamond	Newton	1950	4th	831	855	64840
Diehlstadt	Scott	1901	Village	157	158	63834
Diggins	Webster	1926	Village	305	303	65636
Dixon	Pulaski	1889	4th	1,232	1,226	65459
Doe Run	St. Francois	-	CDP	737	787	63637
Doniphan	Ripley	1891	4th	1,781	1,712	63935
Doolittle	Phelps	1944	4th	564	568	65401
Dover	Lafayette	1900	Village	83	85	64022
Downing	Schuyler	1896	4th	300	301	63536
Drexel	Bates/Cass	1890	4th	968	964	64742
Dudley	Stoddard	1915	4th	101	102	63936
Duenweg	Jasper	1959	4th	1,495	1,531	64841
Dunlap	Grundy	1953	Village	-	-	64683
Duquesne	Jasper	1959	4th	2,159	2,355	64801
Dutchtown	Cape Girardeau	-	CDP	163	235	63745
Eagle Rock	Barry	-	CDP	193	68	65641
Eagleville	Harrison	1877	Village	275	280	64442
East Fenway	Lewis	1981	Village	-	-	63435
East Lynne	Cass	1871	4th	294	297	64743
East Prairie	Mississippi	1883	4th	2,943	2,954	63845
Easton	Buchanan	1963	4th	227	224	64443
Edgar Springs	Phelps	1974	4th	199	200	65462
Edgerton	Platte	1883	4th	601	601	64444
Edina	Knox	1879	4th	1,012	1,014	63537
Edinburg	Grundy	-	CDP	84	80	63555
Edmundson	St. Louis	1948	4th	860	855	63134
El Dorado Springs	Cedar	1881	3rd	3,493	3,515	64744
Eldon	Miller	1904	4th	4,416	4,432	65026
Ellington	Reynolds	1911	4th	790	808	63638

CITY	COUNTY	DATE OF INCORP.	CLASS	2020 CENSUS	2021 POP. EST.	MAIN PO ZIP
Ellisville	St. Louis	1932	Home Rule	9,985	9,942	63011
Ellsinore	Carter	1913	4th	416	423	63937
Elmer	Macon	1960	4th	51	52	63538
Elmira	Ray	1921	Village	39	37	64062
Elmo	Nodaway	1879	4th	114	106	64445
Elsberry	Lincoln	1883	4th	1,937	1,987	63343
Emerald Beach	Barry	1981	Village	212	210	65658
Eminence	Shannon	1948	4th	515	516	65466
Emma	Lafayette/Saline	1958	4th	201	202	65327
Eolia	Pike	1964	Village	472	483	63344
Essex	Stoddard	1876	4th	403	400	63846
Ethel	Macon	1962	4th	41	47	63539
Eureka	St. Louis	1954	4th	11,646	12,154	63025
Evergreen	Laclede	-	Village	20	18	65536
Everton	Dade	1892	4th	273	281	65646
Ewing	Lewis	1970	4th	406	412	63440
Excello	Macon	-	CDP	61	24	65247
Excelsior Estates	Clay/Ray	1986	4th	209	211	64062
Excelsior Springs	Clay/Ray	1881	3rd	10,553	10,589	64024
Exeter	Barry	1942	4th	733	738	65647
Fair Grove	Greene	1973	4th	1,582	1,597	65648
Fair Play	Polk	1898	4th	422	424	65649
Fairdealing	Butler/Ripley	-	CDP	543	-	63939
Fairfax	Atchison	1908	4th	648	634	64446
Fairview	Newton	1907	4th	419	423	64842
Farber	Audrain	1955	4th	255	257	63345
Farley	Platte	1850	Village	265	266	64028
Farmington	St. Francois	1836	3rd	18,217	18,295	63640
Faucett	Buchanan	-	CDP	248	173	64448
Fayette	Howard	1855	4th	2,803	2,717	65248
Fenton	St. Louis	1837	4th	3,989	3,968	63026
Fenway Landing	Lewis	1974	Village	-	-	63435
Ferguson	St. Louis	1894	Home Rule	18,527	18,343	63135
Ferrelview	Platte	1928	Village	642	647	64163
Festus	Jefferson	1887	3rd	12,706	12,874	63028
Fidelity	Jasper	1965	Village	227	226	64836
Fillmore	Andrew	1873	4th	173	174	64449
Fisk	Butler	1954	4th	312	314	63940
Fleming	Ray	1962	4th	114	113	64077
Flemington	Polk	1945	Village	110	113	65650
Flint Hill	St. Charles	1976	4th	981	832	63346
Flordell Hills	St. Louis	1946	4th	724	718	63136
Florida	Monroe	-	-	5	-	65283
Florissant	St. Louis	1786	Home Rule	52,533	52,003	63031
Foley	Lincoln	1900	4th	89	93	63347
Fordland	Webster	1953	4th	778	783	65652
Forest City	Holt	1857	4th	243	245	64451
Foristell	St. Charles/Warren	1980	4th	550	567	63348
Forsyth	Taney	1928	4th	2,730	2,705	65653
Fort Leonard Wood	Pulaski	-	CDP	15,959	15,629	65473
Fortuna	Monitau	-	CDP	130	123	65034
Fortescue	Holt	1918	Village	21	20	64437
Foster	Bates	1885	Village	76	80	64745
Fountain N' Lakes	Lincoln	1998	Village	169	174	63362
Frankclay	St. Francois	-	CDP	194	179	63601
Frankford	Pike	1889	4th	343	348	63441
Franklin	Howard	1894	4th	70	70	65250
Fredericktown	Madison	1827	4th	4,429	4,326	63645

CITY	COUNTY	DATE OF INCORP.	CLASS	2020 CENSUS	2021 POP. EST.	MAIN PO ZIP
Freeburg	Osage	1909	Village	409	406	65035
Freeman	Cass	1958	4th	475	484	64746
Freistatt	Lawrence	1916	Village	179	181	65654
Fremont	Carter	-	CDP	43	-	63941
Fremont Hills	Christian	-	4th	1,049	1,077	65714
Friedenswald	Camden	-	Village	4	2	65020
Frisbee	Dunklin	-	CDP	107	86	63852
Frohna	Perry	1946	4th	245	243	63748
Frontenac	St. Louis	1947	4th	3,612	3,690	63131
Fulton	Callaway	1859	Home Rule	12,600	12,721	65251
Gainesville	Ozark	1896	4th	745	765	65655
Galena	Stone	1903	4th	455	462	65656
Gallatin	Daviess	1856	4th	1,821	1,826	64640
Galt	Grundy	1890	4th	168	163	64641
Garden City	Cass	1898	4th	1,629	1,614	64747
Gasconade	Gasconade	1926	4th	172	171	65036
Gentry	Gentry	1900	Village	56	53	64453
Gerald	Franklin	1907	4th	1,361	1,357	63037
Gerster	St. Clair	1966	Village	21	15	64776
Gibbs	Adair	1887	Village	70	69	63540
Gideon	New Madrid	1909	4th	780	764	63848
Gilliam	Saline	1899	4th	175	184	65330
Gilman City	Harrison	1897	4th	329	331	64642
Ginger Blue	McDonald	1965	Village	37	35	64854
Gladstone	Clay	1952	3rd	27,063	27,017	64118
Glasgow	Chariton/Howard	1836	4th	1,087	1,093	65254
Glasgow Village	St. Louis	-	CDP	4,584	5,036	63137
Glen Allen	Bollinger	1906	Village	57	58	63751
Glen Echo Park	St. Louis	1938	Village	122	120	63121
Glenaire	Clay	1950	4th	539	535	64068
Glendale	St. Louis	1912	4th	6,176	6,142	63122
Glenwood	Schuyler	1869	Village	181	181	63541
Golden	Barry	-	CDP	275	310	65658
Golden City	Barton	1881	4th	656	654	64748
Goodman	McDonald	1956	4th	1,202	1,214	64843
Goose Creek Lake	St. Francis/Ste. Genevieve	-	CDP	524	666	63036
Gordonville	Cape Girardeau	1894	Village	625	625	63752
Goss	Monroe	2001	Village	-	-	65275
Gower	Buchanan/Clinton	1946	4th	1,533	1,520	64454
Graham	Nodaway	1929	4th	147	139	64455
Grain Valley	Jackson	1945	4th	15,627	16,002	64029
Granby	Newton	1875	4th	2,050	2,066	64844
Grand Falls Plaza	Newton	1993	Village	103	105	64804
Grand Pass	Saline	1889	Village	49	52	65339
Grandin	Carter	1963	4th	226	231	63943
Grandview	Jackson	1912	4th	26,209	25,844	64030
Granger	Scotland	1914	Village	22	23	63442
Grant City	Worth	1863	4th	817	828	64456
Grantwood	St. Louis	1937	Village	941	936	63123
Gravois Mills	Morgan	1956	Village	129	133	65037
Gray Summit	Franklin	-	CDP	3,055	2,257	63039
Grayhawk	Ste. Genevieve	-	CDP	488	713	63670
Grayridge	Stoddard	-	CDP	87	173	63850
Grayson	Clinton	1925	Village	61	127	64492
Green Castle	Sullivan	1845	-	224	220	63544
Green City	Sullivan	1880	4th	602	595	63545
Green Park	St. Louis	1995	4th	2,705	2,683	63123

CITY	COUNTY	DATE OF INCORP.	CLASS	2020 CENSUS	2021 POP. EST.	MAIN PO ZIP
Green Ridge	Pettis	1903	4th	468	475	65332
Greendale	St. Louis	1950	4th	642	640	63121
Greenfield	Dade	1876	4th	1,220	1,200	65661
Greentop	Adair/Schuyler	1870	4th	388	385	63546
Greenville	Wayne	1819	4th	443	391	63944
Greenwood	Jackson	1963	4th	6,021	6,052	64034
Grovespring	Wright	-	CDP	187	72	65662
Guilford	Nodaway	1880	Village	60	56	64457
Gunn City	Cass	1880	Village	80	77	64760
Hale	Carroll	1884	4th	375	371	64643
Halfway	Polk	1967	Village	151	154	65663
Hallsville	Boone	1957	4th	1,614	1,662	65255
Halltown	Lawrence	1972	Village	104	103	65664
Hamilton	Caldwell	1868	4th	1,690	1,687	64644
Hanley Hills	St. Louis	1948	Village	2,009	1,997	63133
Hannibal	Marion/Ralls	1845	Home Rule	17,108	17,067	63401
Hardin	Ray	1888	4th	571	559	64035
Harris	Sullivan	1887	4th	65	64	64645
Harrisburg	Boone	1897	Village	271	280	65256
Harrisonville	Cass	1856	4th	10,121	10,042	64701
Hartsburg	Boone	1902	Village	133	134	65039
Hartville	Wright	1905	4th	594	584	65667
Hartwell	Henry	-	CDP	15	67	64788
Harviell	Butler	-	CDP	98	-	63945
Harwood	Vernon	1822	Village	29	29	64750
Hawk Point	Lincoln	1908	4th	676	707	63349
Hayti	Pemiscot	1896	4th	2,493	2,422	63851
Hayti Heights	Pemiscot	1972	4th	515	503	63851
Hayward	Pemiscot	-	CDP	93	72	63873
Haywood City	Scott	1960	Village	133	135	63771
Hazelwood	St. Louis	1949	Home Rule	25,458	25,241	63042
Henrietta	Ray	1874	4th	278	281	64036
Herculaneum	Jefferson	1972	4th	4,672	4,912	63048
Hermann	Gasconade	1845	4th	2,185	2,180	65041
Hermitage	Hickory	1957	4th	621	508	65668
Higbee	Randolph	1891	4th	459	448	65257
Higginsville	Lafayette	1880	4th	4,817	4,690	64037
High Hill	Montgomery	1947	4th	186	185	63350
High Ridge	Jefferson	-	CDP	4,242	4,201	63049
Highlandville	Christian	1993	4th	963	975	65669
Hillsboro	Jefferson	1839	4th	3,473	3,497	63050
Hillsdale	St. Louis	1947	Village	1,216	1,202	63121
Hoberg	Lawrence	1927	Village	48	46	65712
Holcomb	Dunklin	1891	4th	642	612	63852
Holden	Johnson	1861	3rd	2,210	2,200	64040
Holland	Pemiscot	1903	4th	194	191	63853
Holliday	Monroe	1890	Village	114	115	65258
Hollister	Taney	1910	4th	4,583	4,644	65673
Hollywood	Dunklin	-	CDP	24	23	63821
Holt	Clay/Clinton	1867	4th	471	469	64048
Holts Summit	Callaway	1973	4th	4,458	4,595	65043
Homestead	Ray	1972	Village	192	189	64024
Homestown	Pemiscot	1946	4th	73	74	63879
Hopkins	Nodaway	1872	4th	472	433	64461
Horine	Jefferson	-	CDP	657	911	63070
Hornersville	Dunklin	1840	4th	537	525	63855
Houston	Texas	1893	4th	2,079	2,134	65483
Houston Lake	Platte	1960	4th	229	228	64151

CITY	COUNTY	DATE OF INCORP.	CLASS	2020 CENSUS	2021 POP. EST.	MAIN PO ZIP
Houstonia	Pettis	1879	4th	198	198	65333
Howardville	New Madrid	1953	4th	277	270	63869
Hughesville	Pettis	1905	Village	150	151	65334
Humansville	Polk	1872	4th	907	945	65674
Hume	Bates	1881	4th	283	285	64752
Humphreys	Sullivan	1880	Village	89	90	64646
Hunnewell	Shelby	1869	4th	139	136	63443
Hunter	Carter	-	CDP	95	94	63943
Huntleigh	St. Louis	1929	4th	361	353	63101
Huntsdale	Boone	2003	Village	29	28	65203
Huntsville	Randolph	1831	3rd	1,376	1,369	65259
Hurdland	Knox	1872	4th	155	162	63547
Hurley	Stone	1956	4th	176	177	65675
Iantha	Barton	-	CDP	95	45	64759
Iatan	Platte	1973	Village	39	43	64098
Iberia	Miller	1875	4th	703	713	65486
Imperial	Jefferson	-	CDP	4,407	5,119	63052
Independence	Jackson	1849	Home Rule	123,011	122,088	64051
Indian Lake	Crawford	-	CDP	689	1,058	65453
Indian Point	Stone	1989	Village	550	560	65616
Innsbrook	Warren	1998	Village	596	599	63390
Ionia	Benton-Pettis	1904	Village	71	76	65335
Irena	Worth	1999	Village	14	13	64499
Iron Mountain Lake	St. Francois	1983	4th	640	652	63624
Irondale	Washington	1910	4th	368	371	63648
Ironton	Iron	1859	4th	1,475	1,456	63650
Irwin	Barton	-	CDP	47	19	64759
Jackson	Cape Girardeau	1885	4th	15,481	15,515	63755
Jacksonville	Randolph	1865	Village	122	122	65260
Jameson	Daviess	1876	Village	73	70	64647
Jamesport	Daviess	1872	4th	559	556	64648
Jamestown	Moniteau	1837	4th	330	330	65046
Jane	McDonald	2005	Village	359	360	64856
Jasper	Jasper	1881	4th	906	890	64755
Jefferson City	Callaway/Cole	1825	Home Rule	43,228	42,772	65101
Jennings	St. Louis	1946	3rd	12,895	12,886	63136
Jerico Springs	Cedar	-	Village	160	165	64756
Jonesburg	Montgomery	1955	4th	726	755	63351
Joplin	Jasper/Newton	1873	Home Rule	51,762	51,846	64802
Josephville	St. Charles	1978	Village	512	516	63385
Junction City	Madison	1952	Village	283	289	63645
Kahoka	Clark	1836	4th	1,961	1,990	63445
Kansas City	Cass/Clay/Jackson/ Platte	1850	Home Rule	508,090	508,394	64106
Kearney	Clay	1883	4th	10,404	10,741	64060
Kelso	Scott	1905	Village	554	548	63758
Kennett	Dunklin	1873	3rd	10,515	10,288	63857
Keytesville	Chariton	1869	4th	440	443	65261
Kidder	Caldwell	1976	4th	267	273	64649
Kimberling City	Stone	1973	4th	2,344	2,368	65686
Kimmswick	Jefferson	1871	4th	133	131	63053
King City	Gentry	1881	4th	799	809	64463
Kingdom City	Callaway	1967	Village	134	131	65262
Kingston	Caldwell	1857	4th	290	268	64650
Kingsville	Johnson	1885	4th	245	242	64061
Kinloch	St. Louis	1948	4th	263	262	63140
Kirbyville	Taney	2001	Village	195	203	65679
Kirksville	Adair	1857	3rd	17,530	17,542	63501

CITY	COUNTY	DATE OF INCORP.	CLASS	2020 CENSUS	2021 POP. EST.	MAIN PO ZIP
Kirkwood	St. Louis	1865	Home Rule	29,461	29,371	63122
Kissee Mills	Taney	-	CDP	1,023	1,079	65680
Knob Lick	St. Francois	-	CDP	147	22	63651
Knob Noster	Johnson	1890	4th	2,782	2,785	65336
Knox City	Knox	1959	4th	191	199	63446
Koshkonong	Oregon	1899	4th	196	197	65692
La Belle	Lewis	1892	4th	664	665	63447
La Due	Henry	1936	Village	27	86	64735
La Grange	Lewis	1832	Special Charter	825	839	63448
La Monte	Pettis	1880	4th	1,135	1,013	65337
La Plata	Macon	1881	4th	1,308	1,251	63549
La Russell	Jasper	1904	Village	118	137	64848
La Tour	Johnson	-	CDP	167	163	64747
LaBarque Creek	Jefferson	-	CDP	1,658	1,016	63069
Laclede	Linn	1866	4th	305	303	64651
Laddonia	Audrain	1871	4th	502	505	63352
Ladue	St. Louis	1936	4th	8,989	8,969	63124
Lake Annette	Cass	1982	4th	107	109	64746
Lake Arrowhead	-	-	CDP	363	190	-
Lake Lafayette	Lafayette	1994	4th	277	283	64076
Lake Lotawana	Jackson	1958	4th	2,310	2,336	64086
Lake Mykee	Callaway	1978	4th	350	-	65043
Lake Ozark	Camden/Miller	1966	4th	2,077	2,129	65049
Lake St. Clair	Franklin	-	CDP	825	-	63077
Lake St. Louis	St. Charles	1975	4th	16,707	17,311	63367
Lake Tapawingo	Jackson	1963	4th	794	788	64015
Lake Tekakwitha	Jefferson	2009	Village	230	231	63069
Lake Timberline	St. Francois	-	CDP	726	500	63628
Lake Viking	Daviess	-	CDP	486	407	64640
Lake Waukomis	Platte	1956	4th	888	886	64151
Lake Winnebago	Cass	1975	4th	1,433	1,566	64034
Lakeshire	St. Louis	1951	4th	1,554	1,542	63123
Lakeside	Miller	1981	4th	-	-	65026
Lamar	Barton	1867	4th	4,266	4,301	64759
Lamar Heights	Barton	1951	4th	170	168	64759
Lambert	Scott	-	-	48	33	63736
Lanagan	McDonald	1963	4th	373	374	64847
Lancaster	Schuyler	1889	4th	675	677	63548
Laredo	Grundy	1948	4th	156	154	64652
Latham	Moniteau	-	CDP	69	70	65050
Lathrop	Clinton	1881	4th	2,271	2,273	64465
Laurie	Camden/Morgan	1966	4th	939	974	65038
Lawson	Clay/Ray	1871	4th	2,541	2,526	64062
Leadington	St. Francois	1976	4th	764	778	63601
Leadwood	St. Francois	1964	4th	1,178	1,192	63653
Leasburg	Crawford	1919	Village	326	321	65535
Leawood	Newton	1956	Village	620	627	64804
Lebanon	Laclede	1959	3rd	15,013	15,054	65536
Lee's Summit	Cass/Jackson	1868	Home Rule	101,108	102,781	64063
Leeton	Johnson	1946	4th	532	530	64761
Leisure Lake	Grundy	-	CDP	166	198	64683
Lemay	St. Louis	-	CDP	17,117	16,312	63125
Leonard	Shelby	1913	Village	57	52	63451
Leslie	Franklin	1912	Village	136	138	63056
Levasy	Jackson	1901	4th	77	75	64066
Lewis and Clark	Buchanan	1971	Village	96	93	64484
Lewistown	Lewis	1924	4th	521	530	63452
Lexington	Lafayette	1845	3rd	4,652	4,564	64067

CITY	COUNTY	DATE OF INCORP.	CLASS	2020 CENSUS	2021 POP. EST.	MAIN PO ZIP
Liberal	Barton	1882	4th	629	632	64762
Liberty	Clay	1861	Special Charter	30,167	30,377	64068
Licking	Texas	1935	4th	2,851	2,718	65542
Lilbourn	New Madrid	1910	4th	994	971	63862
Lincoln	Benton	1869	4th	1,144	1,145	65338
Linn	Osage	1911	4th	1,350	1,358	65051
Linn Creek	Camden	1932	4th	216	221	65052
Linneus	Linn	1859	4th	281	278	64653
Lithium	Perry	-	CDP	92	56	-
Livonia	Putnam	1911	Village	52	56	63551
Loch Lloyd	Cass	2003	Village	863	888	64012
Lock Springs	Daviess	1872	Village	40	36	64654
Lockwood	Dade	1883	4th	846	821	65682
Lohman	Cole	1906	4th	175	175	65053
Loma Linda	Newton	1995	Village	943	965	64804
Lone Jack	Jackson	1980	4th	1,492	1,538	64070
Longtown	Perry	1871	Village	90	90	63775
Louisburg	Dallas	1969	Village	134	136	65685
Louisiana	Pike	1848	3rd	3,199	3,242	63353
Lowry City	St. Clair	1897	4th	613	611	64763
Lucerne	Putnam	1905	Village	57	57	64655
Ludlow	Livingston	1922	Village	111	114	64656
Lupus	Moniteau	1901	4th	28	31	65046
Luray	Clark	1886	Village	73	72	63453
Macks Creek	Camden	-	CDP	365	369	65786
Macon	Macon	1859	3rd	5,457	5,475	63552
Madison	Monroe	1894	4th	515	523	65263
Maitland	Holt	1881	4th	276	278	64466
Malden	Dunklin	1878	3rd	3,706	3,634	63863
Malta Bend	Saline	1956	4th	187	197	65339
Manchester	St. Louis	1959	4th	18,333	18,240	63011
Mansfield	Wright	1900	4th	1,193	1,227	65704
Maplewood	St. Louis	1908	Home Rule	8,269	8,188	63143
Marble Hill	Bollinger	1947	4th	1,388	1,334	63764
Marceline	Chariton/Linn	1888	3rd	2,123	2,125	64658
Marionville	Lawrence	1885	4th	2,054	2,062	65705
Marlborough	St. Louis	1944	Village	2,221	2,208	63119
Marquand	Madison	1967	4th	186	192	63655
Marshall	Saline	1839	3rd	13,806	13,506	65340
Marshfield	Webster	1869	4th	7,458	7,540	65706
Marston	New Madrid	1898	4th	397	385	63866
Marthasville	Warren	1920	4th	1,245	1,258	63357
Martinsburg	Audrain	1857	4th	251	255	65264
Martinsville	Harrison	1892	Village	-	-	64467
Maryland Heights	St. Louis	1985	3rd	28,284	28,024	63043
Maryville	Nodaway	1854	3rd	10,633	10,847	64468
Matthews	New Madrid	1943	4th	534	518	63867
Maysville	DeKalb	1845	4th	1,095	1,107	64469
Mayview	Lafayette	1957	4th	208	212	64071
McBaine	Boone	1994	Village	17	14	65203
McCord Bend	Stone	1992	Village	212	219	65656
McFall	Gentry	1852	Village	119	120	64657
McKittrick	Montgomery	1909	4th	77	79	65056
Meadville	Linn	1859	4th	415	418	64659
Medill	Clark	-	CDP	82	308	63445
Mehlville	St. Louis	-	CDP	28,955	28,672	63125
Memphis	Scotland	1883	4th	1,731	1,720	63555
Mendon	Chariton	1890	4th	163	164	64660

CITY	COUNTY	DATE OF INCORP.	CLASS	2020 CENSUS	2021 POP. EST.	MAIN PO ZIP
Mercer	Mercer	1886	4th	263	262	64661
Merriam Woods	Taney	1986	4th	2,006	2,024	65740
Merwin	Bates	1894	Village	69	68	64723
Meta	Osage	1959	4th	180	179	65058
Metz	Vernon	1907	Village	22	18	64765
Mexico	Audrain	1857	3rd	11,469	11,523	65265
Miami	Saline	1838	Special Charter	152	154	65344
Middle Grove	Monroe	-	CDP	57	46	65263
Middletown	Montgomery	1962	4th	171	171	63359
Milan	Sullivan	1877	4th	1,819	1,801	63556
Milford	Barton	1964	Village	24	22	64766
Mill Spring	Wayne	1957	Village	159	161	63952
Millard	Adair	1976	Village	79	77	63501
Miller	Lawrence	1915	4th	704	707	65707
Millersville	Cape Girardeau	-	CDP	240	433	63766
Milo	Vernon	1884	Village	57	57	64767
Mindenmines	Barton	1903	4th	271	272	64769
Mine La Motte	Madison	-	CDP	364	239	63645
Miner	Scott	1951	4th	916	903	63801
Mineral Point	Washington	1905	Village	231	230	63660
Miramiguo Park	Franklin	1997	Village	126	123	63080
Missouri City	Clay	1859	4th	217	216	64072
Moberly	Randolph	1868	3rd	13,783	13,904	65270
Mokane	Callaway	1979	4th	188	188	65059
Moline Acres	St. Louis	1949	4th	2,156	2,138	63136
Monett	Barry/Lawrence	1888	3rd	9,576	9,684	65708
Monroe City	Marion/Monroe	1869	4th	2,652	2,671	63456
Montgomery City	Montgomery	1859	4th	2,811	2,822	63361
Monticello	Lewis	1833	Village	104	107	63457
Montier	Shannon	-	CDP	49	99	65546
Montreal	Camden	-	CDP	119	61	65591
Montrose	Henry	1871	4th	383	391	64770
Mooreville	Livingston	1874	Village	98	101	64664
Morehouse	New Madrid	1905	4th	741	727	63868
Morley	Scott	1868	4th	630	642	63767
Morrison	Gasconade	1899	4th	93	97	65061
Morrisville	Polk	1906	4th	376	381	65710
Mosby	Clay	1956	4th	101	97	64073
Moscow Mills	Lincnln	1821	4th	3,317	3,661	63362
Mound City	Holt	1857	4th	1,004	1,005	64470
Moundville	Vernon	1882	Village	78	78	64771
Mount Leonard	Saline	1881	Village	65	66	65339
Mount Moriah	Harrison	1897	Village	75	76	64665
Mount Vernon	Lawrence	1848	4th	4,526	4,503	65712
Mountain Grove	Texas/Wright	1894	4th	4,313	4,417	65711
Mountain View	Howell	1917	4th	2,533	2,563	65548
Murphy	Jefferson	-	CDP	8,425	8,241	63026
Napoleon	Lafayette	1887	4th	211	211	64074
Naylor	Ripley	1909	4th	440	443	63953
Neck City	Jasper	1899	4th	228	226	64849
Neelyville	Butler	1883	4th	318	310	63954
Nelson	Saline	1892	4th	152	158	65347
Neosho	Newton	1878	Home Rule	12,590	12,687	64850
Nevada	Vernon	1880	Home Rule	8,212	8,198	64772
New Bloomfield	Callaway	1971	4th	687	703	65063
New Cambria	Macon	1869	4th	153	153	63558
New Florence	Montgomery	1869	4th	641	660	63363

CITY	COUNTY	DATE OF INCORP.	CLASS	2020 CENSUS	2021 POP. EST.	MAIN PO ZIP
New Franklin	Howard	1835	4th	1,027	1,045	65274
New Hamburg	Scott	-	CDP	218	180	63736
New Hampton	Harrison	1882	4th	228	226	64471
New Haven	Franklin	1858	4th	2,414	2,366	63068
New London	Ralls	1870	4th	943	950	63459
New Madrid	New Madrid	1803	4th	2,787	2,705	63869
New Market	Platte	-	CDP	88	67	64439
New Melle	St. Charles	1978	4th	541	538	63365
New Wells	Perry	-	CDP	40	44	63732
Newark	Knox	1872	Village	54	57	63458
Newburg	Phelps	1888	4th	333	333	65550
Newtonia	Newton	1968	Village	204	211	64853
Newtown	Sullivan	1961	4th	113	114	64667
Niangua	Webster	1964	4th	390	397	65713
Nixa	Christian	1946	Home Rule	23,257	24,137	65714
Noel	McDonald	1946	4th	2,124	2,125	64854
Norborne	Carroll	1874	4th	634	635	64668
Normandy	St. Louis	1945	3rd	4,287	4,204	63121
North Kansas City	Clay	1912	3rd	4,467	4,548	64116
North Lilbourn	New Madrid	1954	Village	22	21	63862
Northmoor	Platte	1954	4th	291	292	64151
Northwoods	St. Louis	1940	4th	3,687	3,650	63121
Norwood	Wright	1927	4th	578	587	65717
Norwood Court	St. Louis	1949	Village	890	885	63121
Novelty	Knox	1856	4th	102	108	63460
Novinger	Adair	1879	4th	383	376	63559
O'Fallon	St. Charles	1912	Home Rule	91,316	93,644	63366
Oak Grove	Jackson/Lafayette	1881	4th	8,157	8,289	64075
Oak Grove Village	Franklin	1955	Village	412	402	63080
Oak Ridge	Cape Girardeau	1869	Village	237	237	63769
Oakland	St. Louis	1920	4th	1,390	1,375	63122
Oaks	Clay	1952	Village	128	128	64118
Oakview	Clay	1949	Village	366	364	64118
Oakville	St. Louis	-	CDP	36,301	35,357	63129
Oakwood	Clay	1952	Village	198	199	64118
Oakwood Park	Clay	1949	Village	189	189	64118
Odessa	Lafayette	1880	4th	5,593	5,585	64076
Old Appleton	Cape Girardeau	1824	Village	73	70	63770
Old Jamestown	St. Louis	-	CDP	19,790	20,382	63033
Old Monroe	Lincoln	1960	4th	249	256	63369
Olean	Miller	1900	Village	114	116	65064
Olivette	St. Louis	1930	Home Rule	8,504	8,452	63132
Olympian Village	Jefferson	1965	4th	719	715	63020
Oran	Scott	1869	4th	1,195	1,193	63771
Oregon	Holt	1841	4th	837	827	64473
Oronogo	Jasper	1873	4th	2,558	2,608	64855
Orrick	Ray	1872	4th	753	738	64077
Osage Beach	Camden/Miller	1959	4th	4,637	4,679	65065
Osborn	Clinton/DeKalb	1887	4th	374	377	64474
Osceola	St. Clair	1883	4th	909	919	64776
Osgood	Sullivan	1886	Village	24	24	64641
Otterville	Cooper	1878	4th	440	448	65348
Overland	St. Louis	1939	3rd	15,955	15,775	63114
Owensville	Gasconade	1911	4th	2,757	2,742	65066
Oxly	Ripley	-	CDP	62	97	63955
Ozark	Christian	1888	4th	21,284	21,866	65721
Ozora	Ste. Genevieve	-	CDP	182	217	63673
Pacific	Franklin/St. Louis	1859	4th	7,414	7,354	63069

CITY	COUNTY	DATE OF INCORP.	CLASS	2020 CENSUS	2021 POP. EST.	MAIN PO ZIP
Pagedale	St. Louis	1950	4th	2,554	2,542	63155
Palmyra	Marion	1855	Home Rule	3,613	3,621	63461
Paradise	Clay	-	CDP	75	-	64089
Paris	Monroe	1842	4th	1,161	1,133	65275
Park Hills	St. Francois	1994	3rd	8,587	8,701	63653
Parkdale	Jefferson	1959	Village	159	156	63049
Parkville	Platte	1858	4th	7,117	7,810	64152
Parkway	Franklin	1943	Village	663	662	63077
Parma	New Madrid	1903	4th	555	543	63870
Parnell	Nodaway	1888	4th	135	127	64475
Pasadena Hills	St. Louis	1935	4th	912	902	63121
Pasadena Park	St. Louis	1935	Village	435	435	63121
Pascola	Pemiscot	1893	Village	87	84	63871
Passaic	Bates	1965	Village	26	26	64777
Pattonsburg	Daviess	1906	4th	314	330	64670
Paynesville	Pike	1965	Village	60	62	63371
Peaceful Village	Jefferson	2008	Village	95	94	-
Peculiar	Cass	1953	4th	5,621	5,847	64078
Pendleton	Warren	1999	Village	34	35	-
Penermon	Stoddard	1971	Village	51	48	63846
Perkins	Scott	-	CDP	123	281	63371
Perry	Ralls	1891	4th	665	673	63462
Perryville	Perry	1856	4th	8,555	8,475	63775
Pevely	Jefferson	1953	4th	6,026	6,016	63070
Philadelphia	Marion	-	CDP	206	321	63463
Phillipsburg	Laclede	1912	Village	164	165	65722
Pickering	Nodaway	-	4th	149	139	64476
Piedmont	Wayne	1873	4th	1,897	1,860	63957
Pierce City	Lawrence	1870	4th	1,251	1,261	65723
Pierpont	Boone	2004	Village	64	65	65203
Pilot Grove	Cooper	1880	4th	665	664	65276
Pilot Knob	Iron	1946	4th	671	658	63663
Pine Lawn	St. Louis	1947	4th	2,754	2,729	63121
Pineville	McDonald	1919	4th	802	804	64856
Pinhook	Mississippi	1898	Village	6	-	63845
Plato	Texas	2000	Village	82	88	65552
Platte City	Platte	1882	4th	4,784	4,747	64079
Platte Woods	Platte	1946	4th	394	394	64151
Plattsburg	Clinton	1861	4th	2,222	2,214	64477
Pleasant Hill	Cass/Jackson	1859	Special Charter	8,777	8,803	64080
Pleasant Hope	Polk	1980	4th	657	663	65725
Pleasant Valley	Clay	1962	4th	2,743	2,743	64068
Plevna	Knox	-	CDP	7	5	63464
Pocahontas	Cape Girardeau	1893	Village	97	94	63779
Pollock	Sullivan	-	Village	46	47	63560
Polo	Caldwell	1953	4th	509	514	64671
Pomona	Howell	-	CDP	440	251	65789
Pontiac	Ozark	-	CDP	123	102	65729
Poplar Bluff	Butler	1870	3rd	16,225	16,145	63901
Portage Des Sioux	St. Charles	1854	4th	335	328	63373
Portageville	New Madrid	1900	4th	2,942	2,877	63873
Potosi	Washington	1826	4th	2,538	2,526	63664
Powersville	Putnam	1911	4th	42	44	64672
Prairie Hill	Chariton	-	CDP	50	48	65281
Prairie Home	Cooper	1954	4th	262	267	65068
Prathersville	Clay	1957	Village	121	122	64024
Preston	Hickory	1947	Village	157	168	65732
Princeton	Mercer	1891	4th	1,007	982	64673

CITY	COUNTY	DATE OF INCORP.	CLASS	2020 CENSUS	2021 POP. EST.	MAIN PO ZIP
Purcell	Jasper	1904	4th	318	317	64857
Purdin	Linn	1968	4th	141	141	64674
Purdy	Barry	1904	4th	1,031	1,033	65734
Puxico	Stoddard	1884	4th	873	872	63960
Queen City	Schuyler	1863	4th	562	543	63561
Quitman	Nodaway	-	CDP	42	14	64478
Qulin	Butler	1952	4th	460	468	63961
Raintree Plantation	Jefferson	-	CDP	1,996	1,780	63050
Randolph	Clay	-	4th	57	56	64161
Ravanna	Mercer	-	CDP	60	133	64673
Ravenwood	Nodaway	1898	4th	439	405	64479
Raymondville	Texas	1942	Village	345	360	65555
Raymore	Cass	1872	Home Rule	22,941	24,164	64083
Raytown	Jackson	1950	4th	30,012	29,580	64133
Rayville	Ray	-	CDP	157	332	64084
Rea	Andrew	1914	Village	46	47	64480
Redings Mill	Newton	1955	Village	164	163	64801
Reeds	Jasper	1872	Village	91	93	64859
Reeds Spring	Stone	1947	4th	1,136	1,143	65737
Renick	Randolph	1866	Village	154	149	65278
Rensselaer	Ralls	1992	Village	253	242	63401
Republic	Christian/Greene	1871	Home Rule	18,750	19,136	65738
Revere	Clark	1898	4th	76	76	63465
Rhineland	Montgomery	1896	Village	139	139	65069
Rich Hill	Bates	1880	4th	1,232	1,242	64779
Richards	Vernon	1894	Village	43	43	64778
Richland	Camden/Laclede/ Pulaski	1884	4th	1,734	1,732	65556
Richmond	Ray	1827	3rd	6,013	5,967	64085
Richmond Heights	St. Louis	1913	Home Rule	9,286	9,201	63117
Ridgely	Platte	1867	Village	95	99	64444
Ridgeway	Harrison	1884	4th	372	377	64481
Risco	New Madrid	1934	4th	286	278	63874
Ritchey	Newton	1871	Village	66	67	64844
River Bend	Jackson	1993	Village	3	5	64058
Riverside	Platte	1951	4th	4,013	4,024	64168
Riverview	St. Louis	1950	Village	2,397	2,373	63137
Riverview Estates	Cass	2003	Village	78	75	-
Rives	Dunklin	1991	Village	42	40	63875
Rochepoint	Boone	1835	4th	201	208	65279
Rock Hill	St. Louis	1929	4th	4,750	4,718	63119
Rock Port	Atchison	1878	4th	1,278	1,263	64482
Rockaway Beach	Taney	1934	4th	829	843	65740
Rockville	Bates	1884	4th	135	137	64780
Rocky Comfort	McDonald	1905	CDP	176	124	64861
Rogersville	Greene/Webster	1945	4th	3,897	4,413	65742
Rolla	Phelps	1861	3rd	19,943	20,129	65402
Roscoe	St. Clair	1869	Village	89	89	64781
Rosebud	Gasconade	1911	4th	390	394	63091
Rosendale	Andrew	1963	4th	119	119	64483
Rothville	Chariton	1907	Village	63	66	64676
Rush Hill	Audrain	1881	Village	103	100	65280
Rushville	Buchanan	1851	Village	225	220	64484
Russellville	Cole	1895	4th	778	785	65074
Rutledge	Scotland	1892	Village	86	84	63563
Saddlebrooke	Christian/Taney	2003	Village	309	316	-
Saginaw	Newton	1957	Village	300	306	64864
Salem	Dent	1881	4th	4,608	4,571	65560

CITY	COUNTY	DATE OF INCORP.	CLASS	2020 CENSUS	2021 POP. EST.	MAIN PO ZIP
Salisbury	Chariton	1882	4th	1,563	1,566	65281
Sappington	St. Louis	-	CDP	7,995	7,119	63126
Sarcoixie	Jasper	1868	4th	1,406	1,388	64862
Savannah	Andrew	1842	4th	5,069	5,048	64485
Saverton	Ralls	-	CDP	213	98	63467
Schell City	Vernon	1879	4th	228	227	64783
Scotsdale	Jefferson	1961	Village	194	195	63049
Scott City	Scott	1980	3rd	4,346	4,359	63780
Sedalia	Pettis	1864	3rd	21,725	21,809	65301
Sedgewickville	Bollinger	1898	Village	191	190	63781
Seligman	Barry	1952	4th	813	827	65745
Senath	Dunklin	1882	4th	1,593	1,525	63876
Seneca	Newton	1868	4th	2,230	2,258	64865
Seymour	Webster	1895	4th	1,841	1,850	65746
Shakertowne	Perry	-	CDP	625	617	63775
Shawneetown	Cape Girardeau	-	CDP	132	259	63755
Shelbina	Shelby	1867	4th	1,613	1,581	63468
Shelbyville	Shelby	1867	4th	518	508	63469
Sheldon	Vernon	1883	4th	435	433	64784
Shell Knob	Barry/Stone	-	CDP	1,254	1,579	65747
Sheridan	Worth	1899	4th	145	147	64486
Shoal Creek Drive	Newton	1958	Village	356	363	64803
Shoal Creek Estates	Newton	1977	Village	107	106	64804
Shrewsbury	St. Louis	1913	4th	6,406	6,332	63119
Sibley	Jackson	1957	Village	314	314	64088
Sikeston	New Madrid/Scott	1874	Home Rule	16,291	16,135	63801
Silex	Lincoln	1886	4th	24	238	63377
Skidmore	Nodaway	1880	4th	245	225	64487
Slater	Saline	1878	3rd	1,834	1,883	65349
Smithton	Pettis	1955	4th	506	513	65350
Smithville	Clay/Platte	1867	4th	10,406	10,552	64089
South Fork	Howell	-	CDP	212	27	65775
South Gifford	Macon	1905	Village	22	23	63549
South Gorin	Scotland	1889	4th	62	64	63543
South Greenfield	Dade	1884	Village	122	124	65752
South Lineville	Mercer	1905	Village	13	12	64661
Southwest City	McDonald	1886	4th	922	952	64863
Spanish Lake	St. Louis	-	CDP	18,413	17,721	63138
Sparta	Christian	1885	4th	1,876	1,923	65753
Spickard	Grundy	1871	4th	222	219	64679
Spokane	Christian	-	CDP	491	203	65754
Springfield	Christian/Greene	1838	Home Rule	169,176	169,724	65801
St. Ann	St. Louis	1948	4th	13,019	12,900	63074
St. Catharine	Linn	-	CDP	78	61	64628
St. Charles	St. Charles	1809	Home Rule	70,493	70,820	63301
St. Clair	Franklin	1882	4th	4,791	4,764	63077
St. Clement	Pike	-	CDP	76	86	63334
St. Cloud	Crawford	-	Village	43	48	65441
St. Elizabeth	Miller	1948	Village	418	392	65075
St. Francisville	Clark	-	CDP	137	271	63472
St. George	St. Louis	-	CDP	1,553	2,046	63123
St. James	Phelps	1892	3rd	3,935	3,968	65559
St. John	St. Louis	1945	Home Rule	6,643	6,588	63114
St. Joseph	Buchanan	1845	Home Rule	72,473	71,602	64501
St. Louis	-	1809	Home Rule	301,578	293,310	63101
St. Martins	Cole	1972	4th	1,191	1,205	65109
St. Mary	Ste. Genevieve	1867	4th	309	318	63673
St. Paul	St. Charles	1976	4th	3,005	3,301	63366

CITY	COUNTY	DATE OF INCORP.	CLASS	2020 CENSUS	2021 POP. EST.	MAIN PO ZIP
St. Peters	St. Charles	1910	4th	57,732	58,129	63376
St. Robert	Pulaski	1953	4th	5,192	5,341	65584
St. Thomas	Cole	1962	4th	222	222	65076
Ste. Genevieve	Ste. Genevieve	1805	4th	4,999	4,657	63670
Stanberry	Gentry	1879	4th	1,129	1,114	64489
Stanton	Franklin	-	CDP	366	244	63079
Stark City	Newton	1910	Village	125	129	64866
Steele	Pemiscot	1901	4th	1,853	1,790	63877
Steelville	Crawford	1850	4th	1,472	1,388	65565
Stella	Newton	1952	Village	166	166	64867
Stewartsville	DeKalb	1869	4th	733	750	64490
Stockton	Cedar	1846	4th	1,683	1,776	65785
Stotesbury	Vernon	1894	Village	12	13	64752
Stotts City	Lawrence	1895	4th	167	168	65756
Stoutland	Camden/Laclede	1910	4th	209	210	65567
Stoutsville	Monroe	1871	Village	37	37	65283
Stover	Morgan	1903	4th	1,006	1,019	65078
Strafford	Greene	1968	4th	2,561	2,598	65757
Strasburg	Cass	1966	4th	107	110	64090
Sturgeon	Boone	1856	4th	907	930	65284
Sugar Creek	Jackson	1920	4th	3,271	3,219	64054
Sullivan	Crawford/Franklin	1883	4th	6,906	6,855	63080
Summer Set	Jackson	-	CDP	1,127	1,178	63020
Summersville	Shannon/Texas	1936	4th	453	461	65571
Sumner	Chariton	1882	4th	78	79	64681
Sundown	Ozark	-	CDP	62	93	65761
Sunrise Beach	Camden/Morgan	1956	Village	431	451	65079
Sunset Hills	St. Louis	1957	4th	9,198	9,099	63127
Sweet Springs	Saline	1870	4th	1,316	1,326	65351
Sycamore Hills	St. Louis	1941	Village	561	559	63114
Syracuse	Morgan	1894	4th	151	156	65354
Tallapoosa	New Madrid	1965	Village	78	77	63878
Taneyville	Taney	1900	Village	274	273	65759
Taos	Cole	1972	4th	1,150	1,158	65101
Tarkio	Atchison	1881	4th	1,506	1,494	64491
Tarrants	Pike	1964	Village	22	-	63334
Tarsney Lakes	Lakes	-	CDP	250	208	64075
Tebbets	Callaway	-	CDP	64	435	65080
Terre du Lac	Oregon	-	CDP	2,478	2,516	63628
Thayer	Oregon	1890	4th	1,883	1,860	65791
Theodosia	Ozark	1976	Village	188	195	65761
Thomasville	Oregon	-	CDP	23	-	65438
Three Creeks	Warren	2008	Village	8	7	-
Tightwad	Henry	1984	Village	58	60	64735
Tina	Carroll	1882	Village	139	137	64682
Tindall	Grundy	1920	4th	46	46	64683
Tipton	Moniteau	1858	4th	2,920	2,867	65081
Town and Country	St. Louis	1950	4th	11,640	11,503	63131
Tracy	Platte	1883	4th	269	291	64079
Trenton	Grundy	1857	3rd	5,609	5,584	64683
Trimble	Clinton	1909	4th	573	597	64492
Triplett	Chariton	1881	4th	33	36	65286
Troy	Lincoln	1819	4th	12,686	13,358	63379
Truesdale	Warren	1927	4th	853	910	63383
Truxton	Lincoln	1864	Village	59	64	63381
Turney	Clinton	1879	Village	114	120	64493
Tuscumbia	Miller	1857	Village	188	157	65082
Twin Oaks	St. Louis	1938	4th	605	599	63021

CITY	COUNTY	DATE OF INCORP.	CLASS	2020 CENSUS	2021 POP. EST.	MAIN PO ZIP
Umber View Heights	Cedar	1975	Village	41	42	65785
Union	Franklin	1851	4th	12,348	12,458	63084
Union Star	DeKalb	1935	4th	380	385	64494
Unionville	Putnam	1857	4th	1,735	1,728	63565
Unity Village	Jackson	1953	Village	66	63	64065
University City	St. Louis	1906	Home Rule	35,065	34,629	63130
Uplands Park	St. Louis	1941	Village	312	309	63121
Urbana	Dallas	1960	4th	387	391	65767
Urich	Henry	1885	4th	463	471	64788
Utica	Livingston	1985	Village	222	230	64686
Valley Park	St. Louis	1917	4th	6,885	6,826	63088
Van Buren	Carter	1927	4th	747	746	63965
Vandalia	Audrain	1874	4th	3,553	3,462	63382
Vandiver	Audrain	1956	Village	63	63	65265
Vanduser	Scott	1903	Village	183	178	63784
Velda City	St. Louis	1938	4th	1,188	1,178	63121
Velda Village Hills	St. Louis	1945	Village	881	871	63121
Verona	Lawrence	1916	4th	507	513	65769
Versailles	Morgan	1878	4th	2,539	2,536	65084
Vibbard	Ray	-	CDP	215	278	64062
Viburnum	Iron	1959	4th	667	643	65566
Vienna	Maries	1953	4th	581	528	65582
Villa Ridge	Franklin	-	CDP	2,601	3,177	63089
Village of Four Seasons	Camden	1984	Village	2,383	2,432	65049
Vinita Park	St. Louis	1950	4th	1,970	1,956	63114
Vista	St. Clair	1952	Village	36	36	64789
Waco	Jasper	1919	4th	72	73	64869
Walker	Vernon	1870	4th	199	198	64790
Walnut Grove	Greene	1934	4th	652	642	65770
Wardell	Pemiscot	1912	4th	310	302	63879
Wardsville	Cole	1965	Village	1,599	1,616	65101
Warrensburg	Johnson	1855	3rd	19,337	19,638	64093
Warrenton	Warren	1864	4th	8,429	8,892	63383
Warsaw	Benton	1861	4th	2,209	2,231	65355
Warson Woods	St. Louis	1936	4th	2,018	2,009	63122
Washburn	Barry	1962	4th	407	405	65772
Washington	Franklin	1841	3rd	14,500	14,916	63090
Wasola	Ozark	-	CDP	115	79	65773
Watson	Atchison	1874	Village	61	56	64496
Waverly	Lafayette	1882	4th	784	778	64096
Wayland	Clark	1962	4th	408	425	63472
Waynesville	Pulaski	1931	3rd	5,406	5,427	65583
Weatherby	DeKalb	1887	Village	80	79	64497
Weatherby Lake	Platte	1959	4th	2,077	2,088	64152
Weaubleau	Hickory	1899	4th	378	399	65774
Webb City	Jasper	1876	3rd	13,031	13,251	64870
Webster Groves	St. Louis	1896	Home Rule	24,010	23,770	63119
Weingarten	Ste. Genevieve	-	CDP	127	164	63670
Weldon Spring	St. Charles	1984	4th	5,326	5,304	63304
Weldon Spring Heights	St. Charles	1950	Village	93	92	63304
Wellington	Lafayette	1891	4th	738	743	64097
Wellston	St. Louis	1949	3rd	1,537	1,567	63133
Wellsville	Montgomery	1891	4th	998	1,013	63384
Wentworth	Newton	1895	Village	98	98	64873
Wentzville	St. Charles	1872	4th	44,372	45,452	63385
West Alton	St. Charles	1996	Village	359	356	63386
West Line	Cass	1975	Village	117	117	64791
West Plains	Howell	1883	3rd	12,184	12,170	65775

CITY	COUNTY	DATE OF INCORP.	CLASS	2020 CENSUS	2021 POP. EST.	MAIN PO ZIP
West Sullivan	Crawford	2000	Village	285	281	-
Westboro	Atchison	1882	4th	116	114	64498
Weston	Platte	1842	4th	1,756	1,765	64098
Westphalia	Osage	1905	4th	378	406	65085
Westwood	St. Louis	1951	Village	316	314	63131
Wheatland	Hickory	1964	4th	277	289	65779
Wheaton	Barry	1935	4th	672	675	64874
Wheeling	Livingston	1964	4th	220	229	64688
White Branch	Benton	-	CDP	301	226	65355
Whiteman AFB	Johnson	-	CDP	2,896	4,227	65305
White Oak	Dunklin	-	CDP	101	150	63880
Whiteside	Lincoln	1907	Village	52	59	63387
Whitewater	Cape Girardeau	1908	Village	88	85	63785
Whiting	Mississippi	-	CDP	155	164	63845
Wilbur Park	St. Louis	1941	Village	439	430	63123
Wildwood	St. Louis	1995	Home Rule	35,417	35,255	63040
Willard	Greene	1949	4th	6,344	6,385	65781
Williamstown	Lewis	-	CDP	60	41	63473
Williamsville	Wayne	1887	4th	279	278	63967
Willow Springs	Howell	1888	4th	2,164	2,166	65793
Wilson City	Mississippi	1954	Village	77	76	63882
Winchester	St. Louis	1935	4th	1,447	1,425	63021
Windsor	Henry/Pettis	1873	4th	2,775	2,805	65360
Windsor Place	Cooper	2006	Village	358	358	65233
Winfield	Lincoln	1882	4th	1,518	1,544	63389
Winigan	Sullivan	-	CDP	37	12	63566
Winona	Shannon	1888	4th	950	963	65588
Winston	Daviess	1878	Village	229	230	64689
Wood Heights	Ray	1978	4th	757	753	64024
Woodson Terrace	St. Louis	1954	4th	3,950	3,925	63134
Wooldridge	Cooper	1902	Village	28	29	65287
Worth	Worth	1911	Village	65	64	64499
Wortham	St. Francois	-	CDP	197	125	63601
Worthington	Putnam	1977	Village	47	50	63567
Wright City	Warren	1869	4th	4,881	5,153	63390
Wyaconda	Clark	1899	4th	214	215	63474
Wyatt	Mississippi	1954	4th	219	222	63882
Zalma	Bollinger	-	CDP	73	66	63787

General Election Results

November 8, 2022

U.S. Senator—General Election: Nov. 8, 2022

	Republican	Democratic	Libertarian	Constitution	Write-In
	Eric Schmitt	Trudy Busch Valentine	Jonathan Dine	Paul Venable	Nathan V. Mooney
Adair	4,423	2,460	149	39	0
Andrew	4,885	1,657	135	50	0
Atchison	1,468	392	32	18	0
Audrain	5,209	2,069	145	44	2
Barry	8,537	2,046	247	143	0
Barton	3,654	586	57	29	0
Bates	4,227	1,362	125	52	0
Benton	5,717	1,773	143	95	0
Bollinger	3,589	507	47	25	0
Boone	25,940	35,608	1,243	318	0
Buchanan	14,828	8,884	574	283	0
Butler	9,345	1,872	226	76	0
Caldwell	2,588	745	68	31	0
Callaway	9,917	4,622	332	132	0
Camden	13,380	4,384	331	193	0
Cape Girardeau	20,511	6,650	473	254	0
Carroll	2,610	685	49	15	0
Carter	1,578	298	26	9	0
Cass	24,848	13,927	744	279	0
Cedar	3,962	929	149	109	0
Chariton	2,083	667	38	25	0
Christian	24,206	8,070	720	304	0
Clark	1,738	535	45	31	0
Clay	43,210	41,987	1,593	615	0
Clinton	5,147	2,219	148	55	0
Cole	18,289	9,487	559	197	0
Cooper	4,198	1,737	120	73	0
Crawford	5,822	1,610	114	57	0
Dade	2,395	501	64	37	0
Dallas	4,449	1,097	125	81	0
Daviess	2,029	608	39	33	0
De Kalb	2,575	700	88	31	0
Dent	4,030	822	102	60	0
Douglas	4,101	780	103	48	0
Dunklin	4,906	1,167	92	53	0
Franklin	25,089	11,139	589	271	0
Gasconade	4,306	1,299	84	23	0
Gentry	1,748	528	37	12	0
Greene	55,499	39,211	2,223	1,078	0
Grundy	2,514	641	46	25	0
Harrison	2,237	445	41	13	0
Henry	5,232	2,084	128	84	0
Hickory	2,747	796	87	38	0
Holt	1,383	262	20	6	0
Howard	2,529	1,212	99	32	0
Howell	10,336	2,452	342	168	0
Iron	2,246	747	49	30	0
Jackson	64,471	62,895	2,188	1,041	1
Jasper	25,183	8,500	785	231	0
Jefferson	48,881	28,670	1,226	660	0
Johnson	10,019	5,134	376	143	0
Kansas City	16,353	68,143	1,134	373	1
Knox	996	317	32	21	0
Laclede	9,018	1,948	260	125	0
Lafayette	8,233	3,525	213	59	0

U.S. Senator—General Election: Nov. 8, 2022—continued

	Republican	Democratic	Libertarian	Constitution	Write-In
	Eric Schmitt	Trudy Busch Valentine	Jonathan Dine	Paul Venable	Nathan V. Mooney
Lawrence	9,834	2,316	251	160	0
Lewis	2,339	716	72	25	0
Lincoln	14,099	5,202	413	159	0
Linn	2,915	1,129	68	19	0
Livingston	3,523	1,131	52	37	0
Macon	4,264	1,174	103	47	0
Madison	2,907	721	63	29	0
Maries	2,737	652	45	20	0
Marion	6,254	2,197	187	55	0
McDonald	5,001	887	151	52	0
Mercer	1,028	213	20	3	0
Miller	6,889	1,574	184	92	0
Mississippi	2,237	592	42	25	0
Moniteau	3,903	1,088	95	42	0
Monroe	2,344	739	56	19	0
Montgomery	2,990	1,015	51	29	0
Morgan	5,150	1,584	137	80	0
New Madrid	3,347	964	76	25	0
Newton	15,565	3,878	388	106	0
Nodaway	4,757	2,156	116	32	0
Oregon	2,391	571	61	48	0
Osage	4,587	856	76	14	0
Ozark	2,960	610	73	56	0
Pemiscot	2,457	707	40	13	0
Perry	5,113	1,101	85	41	0
Pettis	9,032	3,677	283	160	0
Phelps	9,268	4,001	259	90	0
Pike	3,738	1,299	82	48	0
Platte	20,304	19,918	683	215	0
Polk	7,948	2,184	303	128	0
Pulaski	6,703	2,224	270	116	0
Putnam	1,379	287	29	19	0
Ralls	2,917	935	95	35	0
Randolph	5,242	1,954	163	65	0
Ray	5,286	2,403	158	92	0
Reynolds	1,817	512	43	24	0
Ripley	3,005	609	82	39	0
Saline	4,030	2,079	119	50	0
Schuyler	1,182	304	37	7	0
Scotland	1,010	305	32	13	0
Scott	9,210	2,161	156	98	0
Shannon	2,243	586	52	29	0
Shelby	1,753	479	53	13	0
St. Charles	83,559	64,552	2,158	709	1
St. Clair	2,711	835	101	44	1
St. Francois	12,552	5,197	338	151	0
St. Louis	137,197	226,772	4,098	1,548	7
St. Louis City	12,835	69,839	1,098	324	0
Ste. Genevieve	4,329	2,181	86	44	0
Stoddard	7,320	1,145	113	54	0
Stone	10,784	2,662	234	129	0
Sullivan	1,360	344	30	10	0
Taney	13,734	3,542	335	184	0
Texas	6,621	1,337	184	115	0
Vernon	4,620	1,325	136	75	0
Warren	9,103	3,768	233	68	0
Washington	5,267	1,498	109	60	0
Wayne	3,374	605	54	30	0
Webster	10,667	3,008	325	206	0
Worth	651	184	22	6	0
Wright	5,210	819	159	55	1
TOTAL	1,146,966	872,694	34,821	14,608	14

U.S. Senator—General Election: Nov. 8, 2022—continued

	Write-In	Write-In	Write-In	Write-In	Write-In	Write-In
	Theo Brown Sr	David Kirk	Gina Bufe	Martin Lindstedt	Rik Combs	Steve Price
Adair	0	0	0	0	0	0
Andrew	0	0	0	0	0	0
Atchison	0	0	0	0	0	0
Audrain	0	0	0	0	0	0
Barry	0	0	0	0	0	0
Barton	0	0	0	0	0	0
Bates	0	0	0	0	0	0
Benton	0	0	0	0	0	0
Bollinger	0	0	0	0	0	0
Boone	1	0	0	0	0	0
Buchanan	0	0	0	0	0	1
Butler	0	0	0	0	0	0
Caldwell	0	0	0	0	0	0
Callaway	0	0	0	0	0	0
Camden	0	0	1	0	0	0
Cape Girardeau	0	0	0	0	0	0
Carroll	0	0	0	0	0	0
Carter	0	0	0	0	0	0
Cass	0	1	0	0	0	0
Cedar	0	0	0	0	0	0
Chariton	0	0	0	0	0	0
Christian	0	0	0	0	0	0
Clark	0	0	0	0	0	0
Clay	0	0	0	0	0	1
Clinton	0	0	0	0	0	0
Cole	0	0	0	0	6	0
Cooper	0	0	0	0	0	0
Crawford	0	0	0	0	0	0
Dade	0	0	0	0	0	0
Dallas	0	0	0	0	0	0
Daviess	0	0	0	0	0	0
De Kalb	0	0	0	0	0	0
Dent	0	0	0	0	0	0
Douglas	0	0	0	0	0	0
Dunklin	0	2	0	0	0	0
Franklin	0	0	0	0	0	0
Gasconade	0	0	0	0	0	0
Gentry	0	0	0	0	0	0
Greene	0	0	0	0	0	0
Grundy	0	0	0	0	0	0
Harrison	0	0	0	0	0	0
Henry	0	0	0	0	0	0
Hickory	0	0	0	0	0	0
Holt	0	0	0	0	0	0
Howard	0	0	0	0	0	0
Howell	0	0	0	0	0	0
Iron	0	0	0	0	0	0
Jackson	0	0	1	0	0	0
Jasper	0	0	0	0	0	0
Jefferson	0	0	0	0	0	1
Johnson	0	0	0	0	0	0
Kansas City	0	0	0	0	0	0
Knox	0	0	0	0	0	0
Laclede	0	0	0	0	0	0
Lafayette	0	0	0	0	0	0
Lawrence	0	0	0	0	0	0
Lewis	0	0	0	0	0	0
Lincoln	0	0	0	0	0	0
Linn	0	0	0	0	0	0
Livingston	0	0	0	0	0	0
Macon	0	0	0	0	0	0
Madison	0	0	0	0	0	0
Maries	0	0	0	0	0	0

U.S. Senator—General Election: Nov. 8, 2022—continued

	Write-In	Write-In	Write-In	Write-In	Write-In	Write-In
	Theo Brown Sr	David Kirk	Gina Bufe	Martin Lindstedt	Rik Combs	Steve Price
Marion	0	0	0	0	0	0
McDonald	0	0	0	0	0	0
Mercer	0	0	0	0	0	0
Miller	0	0	0	0	0	0
Mississippi	0	0	0	0	0	0
Moniteau	0	0	0	0	0	0
Monroe	0	0	0	0	0	0
Montgomery	0	0	0	0	0	0
Morgan	0	0	0	0	0	0
New Madrid	0	0	0	0	0	0
Newton	0	0	0	0	0	0
Nodaway	0	0	0	0	0	0
Oregon	0	0	0	0	0	0
Osage	0	0	0	0	0	0
Ozark	0	0	0	0	0	0
Pemiscot	0	0	0	0	0	0
Perry	0	0	0	0	0	0
Pettis	0	0	0	0	0	0
Phelps	0	0	0	0	0	0
Pike	0	0	0	0	0	0
Platte	0	0	0	0	0	0
Polk	0	0	0	0	0	0
Pulaski	0	0	0	0	0	0
Putnam	0	0	0	0	0	0
Ralls	0	0	0	0	0	0
Randolph	0	0	0	0	0	0
Ray	0	0	0	0	0	0
Reynolds	0	0	0	0	0	0
Ripley	0	0	0	0	0	0
Saline	0	0	0	0	0	0
Schuyler	0	0	0	0	0	0
Scotland	0	0	0	0	0	0
Scott	0	0	0	0	0	0
Shannon	0	0	0	0	0	0
Shelby	0	0	0	0	0	0
St. Charles	0	0	0	0	0	0
St. Clair	0	0	0	0	0	0
St. Francois	0	0	0	0	0	0
St. Louis	3	0	3	0	0	0
St. Louis City	0	0	0	0	0	0
Ste. Genevieve	0	0	0	0	0	0
Stoddard	0	0	0	0	0	5
Stone	0	0	0	0	0	0
Sullivan	0	0	0	0	0	0
Taney	0	0	0	0	0	0
Texas	0	0	0	0	0	0
Vernon	0	0	0	0	0	0
Warren	0	0	0	0	0	0
Washington	0	0	0	0	0	0
Wayne	0	0	0	0	0	1
Webster	0	0	0	0	0	0
Worth	0	0	0	0	0	0
Wright	0	0	0	0	0	0
TOTAL	4	3	5	0	0	9

State Auditor—General Election: Nov. 8, 2022

	Republican	Democratic	Libertarian	Write-In
	Scott Fitzpatrick	Alan Green	John A. Hartwig Jr.	Arnie C. Dienoff
Adair	4,611	2,151	263	0
Andrew	5,076	1,405	182	0
Atchison	1,513	348	38	0
Audrain	5,566	1,655	207	0
Barry	9,200	1,529	225	0
Barton	3,739	494	68	0
Bates	4,453	1,076	171	0
Benton	6,005	1,453	221	0
Bollinger	3,617	463	64	0
Boone	28,351	32,189	2,063	0
Buchanan	15,765	7,777	770	0
Butler	9,513	1,733	231	0
Caldwell	2,701	586	121	0
Callaway	10,789	3,660	490	0
Camden	13,971	3,725	485	0
Cape Girardeau	21,018	6,132	625	0
Carroll	2,753	513	80	0
Carter	1,592	262	26	0
Cass	26,291	11,787	1,406	0
Cedar	4,198	750	145	0
Chariton	2,142	567	73	0
Christian	25,265	6,911	953	0
Clark	1,828	428	79	0
Clay	45,777	37,428	3,397	0
Clinton	5,408	1,861	234	0
Cole	19,744	7,801	850	0
Cooper	4,526	1,398	171	1
Crawford	6,066	1,327	183	0
Dade	2,521	418	57	0
Dallas	4,642	894	162	0
Daviess	2,122	496	67	0
De Kalb	2,698	556	103	0
Dent	4,179	653	142	0
Douglas	4,226	639	122	0
Dunklin	4,986	1,086	100	0
Franklin	26,429	9,297	1,054	0
Gasconade	4,547	1,007	124	0
Gentry	1,821	425	62	0
Greene	59,696	34,975	2,924	0
Grundy	2,632	484	88	0
Harrison	2,342	335	44	0
Henry	5,603	1,621	216	0
Hickory	2,882	669	87	0
Holt	1,419	215	29	0
Howard	2,741	929	149	0
Howell	10,766	2,044	370	0
Iron	2,345	602	89	0
Jackson	68,301	56,328	4,807	0
Jasper	25,962	7,673	1,006	0
Jefferson	51,777	23,956	2,737	0
Johnson	10,793	4,243	590	0
Kansas City	17,786	65,350	2,301	1
Knox	1,058	230	46	0
Laclede	9,403	1,653	286	0
Lafayette	8,729	2,851	405	0
Lawrence	10,330	1,889	305	0
Lewis	2,476	574	88	0
Lincoln	14,856	4,227	680	0
Linn	3,063	893	127	0
Livingston	3,738	863	112	0
Macon	4,434	1,022	117	0
Madison	2,952	672	68	0
Maries	2,859	513	72	0

State Auditor—General Election: Nov. 8, 2022—continued

	Republican	Democratic	Libertarian	Write-In
	Scott Fitzpatrick	Alan Green	John A. Hartwig Jr.	Arnie C. Dienoff
Marion	6,570	1,886	194	0
McDonald	5,114	831	141	0
Mercer	1,072	150	37	1
Miller	7,142	1,248	271	0
Mississippi	2,257	541	54	0
Moniteau	4,127	793	164	0
Monroe	2,487	566	81	0
Montgomery	3,210	759	89	0
Morgan	5,365	1,270	211	0
New Madrid	3,375	917	74	0
Newton	15,917	3,569	435	0
Nodaway	5,032	1,807	165	0
Oregon	2,500	496	55	0
Osage	4,776	636	96	0
Ozark	3,087	496	92	0
Pemiscot	2,490	678	31	0
Perry	5,214	984	97	0
Pettis	9,757	2,812	469	0
Phelps	9,627	3,509	426	0
Pike	3,939	1,068	134	0
Platte	21,843	17,909	1,172	0
Polk	8,382	1,835	318	0
Pulaski	7,054	1,845	385	0
Putnam	1,410	217	73	0
Ralls	3,076	780	110	0
Randolph	5,579	1,573	237	0
Ray	5,490	1,999	332	0
Reynolds	1,885	420	41	0
Ripley	3,077	561	74	0
Saline	4,297	1,661	285	0
Schuyler	1,215	238	57	0
Scotland	1,105	222	32	0
Scott	9,392	2,006	178	0
Shannon	2,318	513	50	0
Shelby	1,809	405	71	0
St. Charles	90,102	54,456	4,691	3
St. Clair	2,877	693	115	0
St. Francois	13,195	4,368	528	0
St. Louis	152,902	202,506	10,680	1
St. Louis City	14,662	66,095	2,439	0
Ste. Genevieve	4,490	1,823	177	0
Stoddard	7,436	1,056	129	0
Stone	11,255	2,220	274	0
Sullivan	1,402	299	32	0
Taney	14,224	3,091	395	0
Texas	6,879	1,128	202	0
Vernon	4,826	1,151	131	0
Warren	9,553	3,132	404	0
Washington	5,446	1,198	192	0
Wayne	3,439	560	52	0
Webster	11,235	2,493	415	0
Worth	673	160	26	0
Wright	5,375	685	159	0
TOTAL	1,219,553	772,005	61,329	7

U.S. Representatives—General Election: Nov. 8, 2022

U.S. Representative District 1

	Republican	Democratic	Libertarian
	Andrew Jones	Cori Bush	George A. Zsidisin
St. Louis	36,594	97,259	3,778
St. Louis City	17,173	63,740	2,414
TOTAL	53,767	160,999	6,192

U.S. Representative District 2

	Republican	Democratic	Libertarian
	Ann Wagner	Trish Gunby	Bill Slantz
Franklin	26,096	9,662	1,042
St. Charles	24,506	13,754	903
St. Louis	116,016	110,249	4,292
Warren	6,659	2,230	257
TOTAL	173,277	135,895	6,494

U.S. Representative District 3

	Republican	Democratic	Write-In
	Blaine Luetkemeyer	Bethany Mann	Thomas Clapp
Boone	16,795	20,426	0
Callaway	10,940	4,022	0
Camden	3,748	1,145	0
Cole	20,116	8,302	0
Cooper	4,628	1,487	0
Crawford	6,167	1,412	0
Gasconade	4,674	1,024	0
Jefferson	16,531	8,172	0
Maries	2,881	558	0
Miller	7,391	1,318	0
Moniteau	4,264	850	0
Montgomery	3,268	794	0
Osage	4,832	684	0
St. Charles	66,117	44,243	0
Warren	2,978	1,019	0
Washington	5,416	1,395	0
TOTAL	180,746	96,851	0

U.S. Representative District 4

	Republican	Democratic	Libertarian	Write-In	Write-In	Write-In
	Mark Alford	Jack Truman	Randy Langkraehr	Darrell McClanahan	David A. Haave	Wyatt Parsons
Barton	3,699	531	66	0	0	0
Bates	4,651	988	119	0	0	0
Benton	6,022	1,514	147	0	0	0
Boone	11,690	12,938	766	0	0	0
Camden	10,309	2,675	271	0	0	0
Cass	26,975	11,764	951	0	0	0
Cedar	4,211	776	102	0	0	0
Dade	2,509	433	53	0	0	0
Dallas	4,669	917	133	0	0	0
Henry	5,643	1,587	204	0	0	0
Hickory	2,907	665	68	0	0	0
Howard	2,651	1,011	129	0	0	0
Jackson	17,012	9,496	610	0	1	0
Johnson	10,849	4,229	525	0	0	1
Laclede	9,453	1,664	216	0	0	0
Lafayette	8,982	2,785	262	0	0	0
Morgan	5,376	1,311	173	0	0	0
Pettis	9,794	2,935	342	0	0	0
Polk	8,400	1,889	254	0	0	0
Pulaski	7,104	1,643	213	0	0	0
Saline	4,374	1,722	140	0	0	0
St. Clair	2,920	665	92	0	0	0
Vernon	4,789	1,205	112	1	0	0
Webster	6,901	1,726	169	0	0	0
TOTAL	181,890	67,069	6,117	1	1	1

U.S. Representative District 5

	Republican	Democratic	Libertarian
	Jacob Turk	Emanuel Cleaver, II	Robin Dominick
Clay	20,362	24,155	1,310
Jackson	47,037	48,907	2,803
Kansas City	16,609	67,626	1,746
TOTAL	84,008	140,688	5,859

U.S. Representative District 6

	Republican	Democratic	Libertarian
	Sam Graves	Henry Martin	Edward A (Andy) Maidment
Adair	4,768	2,171	142
Andrew	5,182	1,405	148
Atchison	1,583	302	43
Audrain	5,569	1,671	164
Buchanan	15,955	7,946	654
Caldwell	2,801	542	79
Carroll	2,851	467	54
Chariton	2,243	525	45
Clark	1,906	392	50
Clay	25,535	14,887	949
Clinton	5,537	1,829	188
Daviess	2,182	473	57
De Kalb	2,744	532	99
Gentry	1,852	427	44
Grundy	2,711	454	65
Harrison	2,368	319	46
Holt	1,423	204	44
Jackson	3,113	1,150	119
Knox	1,164	183	16
Lewis	2,591	535	57
Lincoln	14,681	4,469	551
Linn	3,241	795	95
Livingston	3,892	803	76
Macon	4,531	977	81
Marion	6,790	1,781	131
Mercer	1,097	152	17
Monroe	2,581	517	56
Nodaway	5,204	1,737	132
Pike	4,020	1,075	60
Platte	22,310	17,827	870
Putnam	1,478	214	24
Ralls	3,167	761	54
Randolph	5,632	1,592	160
Ray	5,723	1,919	241
Schuyler	1,272	232	35
Scotland	1,123	218	28
Shelby	1,882	373	48
Sullivan	1,467	249	29
Worth	696	148	23
TOTAL	184,865	72,253	5,774

U.S. Representative District 7

	Republican	Democratic	Libertarian	Write-In
	Eric Burlison	Kristen Radaker-Sheafer	Kevin Craig	Roger A. ReKate
Barry	8,813	1,792	321	0
Christian	25,059	7,363	805	1
Greene	58,363	36,863	2,517	0
Jasper	25,657	8,253	770	0
Lawrence	10,252	2,036	240	0
McDonald	5,081	871	140	0
Newton	15,803	3,771	352	0
Stone	11,132	2,362	251	0
Taney	14,160	3,247	307	0
Webster	4,272	927	166	0
TOTAL	178,592	67,485	5,869	1

U.S. Representative District 8

	Republican	Democratic	Libertarian
	Jason Smith	Randi McCallian	Jim Higgins
Bollinger	3,644	469	53
Butler	9,535	1,764	203
Cape Girardeau	20,776	6,409	599
Carter	1,613	266	25
Dent	4,191	714	117
Douglas	4,269	645	98
Dunklin	5,044	1,075	97
Howell	10,867	2,077	321
Iron	2,350	633	69
Jefferson	34,506	17,826	1,543
Madison	2,972	688	62
Mississippi	2,301	539	42
New Madrid	3,440	903	56
Oregon	2,528	505	50
Ozark	3,121	492	76
Pemiscot	2,526	665	27
Perry	5,213	1,023	89
Phelps	9,690	3,576	337
Reynolds	1,934	436	38
Ripley	3,139	561	58
Scott	9,348	2,099	163
Shannon	2,355	515	41
St. Francois	13,262	4,481	442
Ste. Genevieve	4,561	1,883	119
Stoddard	7,499	1,061	109
Texas	6,945	1,152	163
Wayne	3,425	576	64
Wright	5,418	705	124
TOTAL	186,472	53,738	5,185

State Senators—General Election: Nov. 8, 2022

State Senator District 2

	Republican	Democratic
	Nick Schroer	Michael Sinclair
St. Charles	42,568	24,998
TOTAL	42,568	24,998

State Senator District 4

	Republican	Democratic
	Mary Theresa McLean	Karla May
St. Louis	7,735	17,501
St. Louis City	10,171	33,918
TOTAL	17,906	51,419

State Senator District 6

	Republican
	Mike Bernskoetter
Camden	15,127
Cole	23,302
Miller	7,573
Moniteau	4,501
Morgan	5,921
TOTAL	56,424

State Senator District 8

	Republican	Democratic
	Mike Cierpiot	Antoine D. Jennings
Jackson	38,018	30,100
Kansas City	0	0
TOTAL	38,018	30,100

State Senator District 10

	Republican	Libertarian
	Travis Fitzwater	Catherine Dreher
Callaway	11,191	3,326
Lincoln	15,140	3,838
Montgomery	3,298	614
Pike	4,120	794
St. Charles	10,420	4,156
TOTAL	44,169	12,728

State Senator District 12

	Republican	Democratic
	Rusty Black	Michael J. Baumli
Andrew	5,265	1,444
Atchison	1,591	329
Buchanan	1,839	501
Caldwell	2,872	539
Carroll	2,841	495
Chariton	2,266	523
Clinton	5,537	1,930
Daviess	2,226	472
De Kalb	2,772	561
Gentry	1,907	416
Grundy	2,767	438
Harrison	2,388	339
Holt	1,469	201
Linn	3,309	823
Livingston	4,006	730
Mercer	1,098	161
Nodaway	5,151	1,915
Sullivan	1,471	270
Worth	695	167
TOTAL	51,470	12,254

State Senator District 14

	Democratic	Write-In
	Brian Williams	John Winkler
St. Louis	41,832	24
TOTAL	41,832	24

State Senator District 16

	Republican	Democratic
	Justin Dan Brown	Tara Anura
Dent	4,246	701
Laclede	9,524	1,745
Maries	2,858	567
Phelps	9,801	3,637
Pulaski	7,205	1,979
Wright	5,453	734
TOTAL	39,087	9,363

State Senator District 18

	Republican	Democratic
	Cindy O'Laughlin	Ayanna Shivers
Adair	4,637	2,388
Audrain	5,160	2,275
Clark	1,884	439
Knox	1,099	249
Lewis	2,477	649
Macon	4,345	1,204
Marion	6,544	2,064
Monroe	2,517	632
Putnam	1,433	253
Ralls	3,084	866
Randolph	5,690	1,696
Schuyler	1,241	269
Scotland	1,050	287
Shelby	1,828	468
TOTAL	42,989	13,739

State Senator District 20

	Republican
	Curtis Trent
Barton	3,840
Dade	2,578
Greene	35,961
Webster	12,125
TOTAL	54,504

State Senator District 22

	Republican	Democratic
	Mary Elizabeth Coleman	Benjamin Hagin
Jefferson	40,695	21,456
TOTAL	40,695	21,456

State Senator District 24

	Republican	Democratic	Libertarian
	George J Hruza	Tracy McCreery	LaDonna Higgins
St. Louis	36,164	43,081	1,481
TOTAL	36,164	43,081	1,481

State Senator District 26

	Republican	Democratic
	Ben Brown	John Kiehne
Franklin	26,415	10,129
Gasconade	4,553	1,115
Osage	4,748	729
St. Louis	3,101	1,763
Warren	9,652	3,379
TOTAL	48,469	17,115

State Senator District 30

	Republican	Democratic
	Lincoln Hough	Raymond Lampert
Greene	30,483	22,464
TOTAL	30,483	22,464

State Senator District 28

	Republican
	Sandy Crawford
Benton	6,683
Cedar	4,528
Dallas	5,144
Henry	6,240
Hickory	3,218
Pettis	11,192
Polk	9,419
St. Clair	3,219
Vernon	5,419
TOTAL	55,062

State Senator District 32

	Republican
	Jill Carter
Jasper Newton	29,378 17,385
TOTAL	46,763

State Senator District 34

	Republican	Democratic
	Tony Luetkemeyer	Sarah Shorter
Buchanan	14,733	7,411
Platte	22,503	18,356
TOTAL	37,236	25,767

State Representatives—General Election: Nov. 8, 2022

State Representative District 1

	Republican	Democratic
	Jeff Farnan	Jess Piper
Atchison	1,475	440
Gentry	1,800	536
Holt	1,398	267
Nodaway	5,089	1,982
TOTAL	9,762	3,225

State Representative District 2

	Republican	Democratic
	Mazzie Boyd	Lois Pontius
Caldwell	2,693	657
Daviess	2,154	528
Grundy	2,709	499
Harrison	2,352	372
Worth	698	163
TOTAL	10,606	2,219

State Representative District 3

	Republican
	Danny Busick
Adair	5,202
Mercer	1,172
Putnam	1,571
Sullivan	1,584
TOTAL	9,529

State Representative District 4

	Republican
	Greg Sharpe
Adair	441
Clark	2,053
Knox	1,134
Lewis	2,807
Monroe	156
Schuyler	1,272
Scotland	1,158
Shelby	1,909
TOTAL	10,930

State Representative District 5

	Republican
	Louis Riggs
Marion	7,418
Ralls	3,447
TOTAL	10,865

State Representative District 6

	Republican
	Ed Lewis
Macon	4,979
Randolph	5,518
TOTAL	10,497

State Representative District 7

	Republican	Democratic
	Peggy McGaugh	Joshua Vance
Carroll	2,883	439
Linn	3,111	939
Livingston	3,741	935
Ray	1,127	274
TOTAL	10,862	2,587

State Representative District 8

	Republican	Democratic
	Josh Hurlbert	Alyssa Dial
Clay	6,873	3,438
Clinton	3,331	1,370
TOTAL	10,204	4,808

State Representative District 9

	Republican
	Dean VanSchoiack
Andrew	5,648
Clinton	2,265
De Kalb	2,890
TOTAL	10,803

State Representative District 10

	Republican
	Bill Falkner
Buchanan	7,271
TOTAL	7,271

State Representative District 13

	Republican
	Sean Pouche
Buchanan	3,082
Platte	9,323
TOTAL	12,405

State Representative District 11

	Republican
	Brenda Shields
Buchanan	9,944
TOTAL	9,944

State Representative District 12

	Republican	Democratic
	Tom Hutsler	Jamie Johnson
Platte	6,785	7,399
TOTAL	6,785	7,399

State Representative District 14

	Republican	Democratic
	Eric Holmes	Ashley Aune
Platte	6,907	7,859
TOTAL	6,907	7,859

State Representative District 15

	Republican	Democratic	Independent
	Adam Richardson	Maggie Nurrenbern	Steve West
Clay	5,535	6,920	518
TOTAL	5,535	6,920	518

State Representative District 16

	Republican	Democratic
	Chris Brown	Fantasia Rene Bernauer
Clay	7,663	5,498
TOTAL	7,663	5,498

State Representative District 18

	Democratic
	Eric Woods
Clay	8,049
TOTAL	8,049

State Representative District 17

	Republican	Democratic
	Bill Allen	Mark Ellebracht
Clay	5,785	5,736
TOTAL	5,785	5,736

State Representative District 19

	Republican	Democratic
	Karen I. Spalding	Ingrid Burnett
Jackson	39	26
Kansas City	1,094	4,073
TOTAL	1,133	4,099

State Representative District 20

	Republican	Democratic
	Aaron McMullen	Mike Englert
Jackson	6,402	4,604
TOTAL	6,402	4,604

State Representative District 26

	Democratic
	Ashley Bland Manlove
Kansas City	8,057
TOTAL	8,057

State Representative District 21

	Republican	Democratic
	Dakota Worrell	Robert Sauls
Jackson	3,691	4,033
TOTAL	3,691	4,033

State Representative District 27

	Democratic
	Richard Brown
Kansas City	8,207
TOTAL	8,207

State Representative District 22

	Democratic
	Yolanda Young
Jackson	2,169
Kansas City	4,570
TOTAL	6,739

State Representative District 28

	Republican	Democratic
	Jennell Houts	Jerome Barnes
Jackson	3,102	5,573
Kansas City	575	1,344
TOTAL	3,677	6,917

State Representative District 23

	Democratic
	Michael L. Johnson
Kansas City	4,555
TOTAL	4,555

State Representative District 29

	Republican	Democratic
	David Martin	Aaron Crossley
Jackson	5,864	6,378
TOTAL	5,864	6,378

State Representative District 24

	Democratic
	Emily Weber
Kansas City	11,098
TOTAL	11,098

State Representative District 30

	Republican	Democratic
	Jon Patterson	Sonia M Nizami
Jackson	8,599	7,242
TOTAL	8,599	7,242

State Representative District 25

	Democratic
	Patty Lewis
Kansas City	15,286
TOTAL	15,286

State Representative District 31

	Republican	Democratic
	Dan Stacy	Robert McCourt
Jackson	7,585	5,776
TOTAL	7,585	5,776

State Representative District 32

	Republican	Democratic
	Jeff Coleman	Janice Brill
Jackson	9,045	3,991
TOTAL	9,045	3,991

State Representative District 37

	Democratic
	Mark A. Sharp
Kansas City	8,055
TOTAL	8,055

State Representative District 33

	Republican
	Chris Sander
Jackson	10,449
TOTAL	10,449

State Representative District 38

	Republican
	Chris Lonsdale
Clay	10,111
TOTAL	10,111

State Representative District 34

	Republican	Democratic
	J.C. Crossley	Kemp Strickler
Jackson	6,600	6,645
TOTAL	6,600	6,645

State Representative District 39

	Republican
	Doug Richey
Clay	11,120
TOTAL	11,120

State Representative District 35

	Republican	Democratic
	John Burrows	Keri Ingle
Jackson	4,790	5,512
Kansas City	1,852	3,357
TOTAL	6,642	8,869

State Representative District 36

	Republican	Democratic
	Kurt Lauvstad	Anthony Ealy
Jackson	2,057	3,963
Kansas City	2,003	2,585
TOTAL	4,060	6,548

State Representative District 40

	Republican
	Chad Perkins
Lincoln	6,298
Pike	4,284
TOTAL	10,582

State Representative District 41

	Republican	Democratic	Libertarian
	Doyle Justus	David D Norman	Becky Martin
Lincoln	9,065	2,721	665
TOTAL	9,065	2,721	665

State Representative District 42

	Republican
	Jeff Myers
Montgomery	1,048
Warren	10,992
TOTAL	12,040

State Representative District 43

	Republican
	Kent Haden
Audrain	6,332
Callaway	1,776
Monroe	2,507
TOTAL	10,615

State Representative District 44

	Republican	Democratic
	Cheri Toalson Reisch	Dave Raithel
Boone	9,021	5,393
TOTAL	9,021	5,393

State Representative District 45

	Democratic
	Kathy Steinhoff
Boone	6,373
TOTAL	6,373

State Representative District 46

	Democratic
	David Tyson Smith
Boone	7,549
TOTAL	7,549

State Representative District 47

	Republican	Democratic
	John Martin	Adrian Plank
Boone	8,009	8,763
TOTAL	8,009	8,763

State Representative District 48

	Republican
	Tim Taylor
Chariton	2,346
Cooper	5,277
Howard	3,198
Randolph	938
TOTAL	11,759

State Representative District 49

	Republican	Democratic
	Jim Schulte	Jessica Slisz
Callaway	9,273	3,672
TOTAL	9,273	3,672

State Representative District 50

	Republican	Democratic
	James Musgraves	Douglas Mann
Boone	5,956	7,335
TOTAL	5,956	7,335

State Representative District 51

	Republican	Constitution
	Kurtis Gregory	Jenn E. DePee
Lafayette	4,594	844
Saline	4,870	1,046
TOTAL	9,464	1,890

State Representative District 52

	Republican	Democratic
	Bradley Pollitt	Rene Vance
Pettis	7,831	2,592
TOTAL	7,831	2,592

State Representative District 53

	Republican
	Terry Thompson
Lafayette	5,554
Ray	5,380
TOTAL	10,934

State Representative District 54

	Republican
	Dan Houx
Johnson	9,475
TOTAL	9,475

State Representative District 55

	Republican
	Mike Haffner
Cass	12,095
TOTAL	12,095

State Representative District 56

	Republican	Democratic
	Michael Davis	Patty Johnson
Cass	6,774	5,054
TOTAL	6,774	5,054

State Representative District 57

	Republican	Libertarian
	Rodger L. Reedy	William Truman (Bill) Wayne
Benton	5,285	886
Johnson	3,236	869
Pettis	2,202	348
TOTAL	10,723	2,103

State Representative District 58

	Republican
	Willard Haley
Cooper	64
Moniteau	4,501
Morgan	5,960
TOTAL	10,525

State Representative District 59

	Republican
	Rudy Veit
Cole	13,613
TOTAL	13,613

State Representative District 60

	Republican	Democratic
	Dave Griffith	J. Don Salcedo
Cole	7,577	4,605
TOTAL	7,577	4,605

State Representative District 61

	Republican
	Bruce Sassmann
Gasconade	4,887
Miller	508
Montgomery	2,459
Osage	5,020
TOTAL	12,874

State Representative District 62

	Republican	Democratic
	Sherri Gallick	Jim Hogan
Bates	1,724	604
Cass	9,316	3,457
TOTAL	11,040	4,061

State Representative District 63

	Republican	Democratic
	Tricia K. Byrnes	Jenna Roberson
St. Charles	7,616	3,887
TOTAL	7,616	3,887

State Representative District 64

	Republican
	Tony Lovasco
St. Charles	10,252
TOTAL	10,252

State Representative District 65

	Republican	Democratic
	Wendy Hausman	Eric Nowicki
St. Charles	8,281	5,442
TOTAL	8,281	5,442

State Representative District 66

	Democratic
	Marlene Terry
St. Louis	6,033
TOTAL	6,033

State Representative District 72

	Democratic
	Doug Clemens
St. Louis	7,114
TOTAL	7,114

State Representative District 67

	Democratic
	Chantelle N. Nickson-Clark
St. Louis	11,514
TOTAL	11,514

State Representative District 73

	Democratic
	Raychel Proudie
St. Louis	6,741
TOTAL	6,741

State Representative District 68

	Democratic
	Jay Mosley
St. Louis	8,128
TOTAL	8,128

State Representative District 74

	Democratic
	Kevin Windham Jr.
St. Louis	7,451
TOTAL	7,451

State Representative District 69

	Republican	Democratic
	Adam Schnelting	Jessica DeVoto
St. Charles	9,376	6,325
TOTAL	9,376	6,325

State Representative District 75

	Democratic
	Alan Gray
St. Louis	8,295
TOTAL	8,295

State Representative District 70

	Democratic	Libertarian
	Gretchen Bangert	Dustin Coffell
St. Louis	7,225	2,484
TOTAL	7,225	2,484

State Representative District 76

	Democratic
	Marlon Anderson
St. Louis City	8,049
TOTAL	8,049

State Representative District 71

	Republican	Democratic
	Karan Pujji	LaDonna Appelbaum
St. Louis	5,736	10,199
TOTAL	5,736	10,199

State Representative District 77

	Democratic
	Kimberly-Ann Collins
St. Louis City	9,218
TOTAL	9,218

State Representative District 78

	Democratic
	Rasheen Aldridge Jr.
St. Louis City	6,869
TOTAL	6,869

State Representative District 79

	Democratic
	LaKeySha Bosley
St. Louis City	7,844
TOTAL	7,844

State Representative District 80

	Republican	Democratic	Libertarian
	Kirk Hilzinger	Peter J. Merideth	Rebecca Sharpe Lombard
St. Louis City	1,525	8,859	329
TOTAL	1,525	8,859	329

State Representative District 81

	Republican	Democratic
	Jake Koehr	Steve Butz
St. Louis City	2,183	7,592
TOTAL	2,183	7,592

State Representative District 85

	Democratic
	Yolonda Fountain Henderson
St. Louis	7,026
TOTAL	7,026

State Representative District 82

	Republican	Democratic
	Robert J. Crump	Donna M.C. Baringer
St. Louis City	4,326	12,964
TOTAL	4,326	12,964

State Representative District 86

	Democratic
	Joe Adams
St. Louis	11,582
TOTAL	11,582

State Representative District 83

	Democratic	Libertarian
	Sarah Unsicker	Andrew Bolin
St. Louis	11,078	3,518
TOTAL	11,078	3,518

State Representative District 87

	Democratic
	Paula Brown
St. Louis	8,707
TOTAL	8,707

State Representative District 84

	Democratic
	Del Taylor
St. Louis City	8,991
TOTAL	8,991

State Representative District 88

	Republican	Democratic
	Holly Jones	Kyle Luzynski
St. Louis	9,723	6,154
TOTAL	9,723	6,154

State Representative District 89

	Republican	Democratic
	Dean Plocher	Luke Barber
St. Louis	10,559	7,002
TOTAL	10,559	7,002

State Representative District 95

	Republican	Democratic
	Michael A O'Donnell	Ann Zimpfer
St. Louis	9,809	6,914
TOTAL	9,809	6,914

State Representative District 90

	Republican	Democratic
	Gary Albert Bokermann, Jr.	Barbara Phifer
St. Louis	6,795	11,355
TOTAL	6,795	11,355

State Representative District 96

	Republican	Democratic
	Brad Christ	Leslie Derrington
St. Louis	9,596	8,026
TOTAL	9,596	8,026

State Representative District 91

	Democratic
	Jo Doll
St. Louis	13,239
TOTAL	13,239

State Representative District 97

	Republican
	David Casteel
Jefferson	9,313
TOTAL	9,313

State Representative District 92

	Republican	Democratic
	Bob Mahacek	Michael Burton
St. Louis	6,903	7,235
TOTAL	6,903	7,235

State Representative District 98

	Republican	Democratic
	Ryan Higgins	Deb Lavender
St. Louis	7,733	8,213
TOTAL	7,733	8,213

State Representative District 93

	Republican	Democratic
	Kenneth Abram	Bridget Walsh Moore
St. Louis	4,253	5,129
TOTAL	4,253	5,129

State Representative District 99

	Republican	Democratic
	Lavanna Wrobley	Ian Mackey
St. Louis	5,154	9,768
TOTAL	5,154	9,768

State Representative District 94

	Republican	Democratic
	Jim Murphy	Kyle W. Kerns
St. Louis	7,892	5,926
TOTAL	7,892	5,926

State Representative District 100

	Republican	Democratic
	Philip Oehlerking	Colin Lovett
St. Louis	8,315	8,134
TOTAL	8,315	8,134

State Representative District 101

	Republican	Democratic	Libertarian
	Ben Keathley	Melissa Greenstein	Jeff Coleman
St. Louis	9,322	8,184	204
TOTAL	9,322	8,184	204

State Representative District 102

	Republican
	Richard W West
St. Charles	12,034
TOTAL	12,034

State Representative District 103

	Republican
	Dave Hinman
St. Charles	9,056
TOTAL	9,056

State Representative District 104

	Republican	Democratic
	Phil Christofanelli	Gregory A Upchurch
St. Charles	7,978	6,353
TOTAL	7,978	6,353

State Representative District 105

	Republican	Democratic	Libertarian
	Adam Schwadron	Cindy Berne	Michael Carver
St. Charles	5,404	5,305	242
TOTAL	5,404	5,305	242

State Representative District 106

	Republican	Democratic
	Travis Wilson	Ron Odenthal
St. Charles	7,621	6,359
TOTAL	7,621	6,359

State Representative District 108

	Republican	Democratic
	Justin Hicks	Susan Shumway
St. Charles	8,895	5,028
TOTAL	8,895	5,028

State Representative District 107

	Republican	Democratic
	Mark A Matthiesen	Tracy Grundy
St. Charles	8,151	5,447
TOTAL	8,151	5,447

State Representative District 109

	Republican
	Kyle Marquart
Franklin	12,967
TOTAL	12,967

State Representative District 110

	Republican	Democratic
	Justin Sparks	Josh Thackston
St. Louis	11,302	6,303
TOTAL	11,302	6,303

State Representative District 111

	Republican
	Gary Bonacker
Jefferson	11,065
TOTAL	11,065

State Representative District 112

	Republican
	Renee Reuter
Jefferson	10,629
TOTAL	10,629

State Representative District 113

	Republican
	Phil Amato
Jefferson	10,168
TOTAL	10,168

State Representative District 114

	Republican	Democratic
	Ken Waller	Jessie Shepherd
Jefferson	8,545	4,136
TOTAL	8,545	4,136

State Representative District 115

	Republican	Democratic
	Cyndi Buchheit-Courtway	Barbara Marco
Jefferson	9,587	3,701
TOTAL	9,587	3,701

State Representative District 116

	Republican
	Dale Wright
Madison	2,623
St. Francois	6,333
TOTAL	8,956

State Representative District 117

	Republican
	Mike Henderson
St. Francois	8,722
TOTAL	8,722

State Representative District 118

	Republican	Democratic
	Mike McGirl	Sally Brooks
Franklin	7,110	2,368
Washington	2,310	666
TOTAL	9,420	3,034

State Representative District 119

	Republican
	Brad Banderman
Franklin	9,132
TOTAL	9,132

State Representative District 120

	Republican
	Ron Copeland
Crawford	6,662
Dent	4,366
TOTAL	11,028

State Representative District 121

	Republican
	Bill Hardwick
Pulaski	3,671
Texas	0
TOTAL	3,671

State Representative District 122

	Republican	Democratic
	Tara J. Peters	Lisa McCarthy
Phelps	7,755	3,474
TOTAL	7,755	3,474

State Representative District 127

	Republican	Democratic
	Ann Kelley	Marvin Manring
Barton	3,824	481
Cedar	1,448	599
Dade	2,583	400
Jasper	3,698	544
TOTAL	11,553	2,024

State Representative District 123

	Republican
	Lisa Thomas
Camden	13,903
TOTAL	13,903

State Representative District 128

	Republican	Democratic
	Mike Stephens	Rich Horton
Hickory	2,068	508
Polk	8,677	1,794
TOTAL	10,745	2,302

State Representative District 124

	Republican
	Don Mayhew
Miller	6,968
Pulaski	4,412
TOTAL	11,380

State Representative District 129

	Republican
	John F. Black
Webster	12,106
TOTAL	12,106

State Representative District 125

	Republican	Libertarian
	Dane Diehl	Robert E. Smith
Bates	2,931	424
Cedar	2,638	353
Vernon	5,040	933
TOTAL	10,609	1,710

State Representative District 130

	Republican
	Bishop Davidson
Greene	9,434
TOTAL	9,434

State Representative District 126

	Republican
	Jim Kalberloh
Benton	1,098
Henry	6,329
Hickory	922
St. Clair	3,256
TOTAL	11,605

State Representative District 131

	Republican
	Bill Owen
Greene	12,492
TOTAL	12,492

State Representative District 132

	Republican	Democratic
	Stephanos Freeman	Crystal Quade
Greene	3,075	3,968
TOTAL	3,075	3,968

State Representative District 133

	Republican	Democratic
	Melanie Stinnett	Amy Blansit
Greene	4,468	4,061
TOTAL	4,468	4,061

State Representative District 134

	Republican	Democratic
	Alex Riley	Samantha Deaton
Greene	8,876	5,206
TOTAL	8,876	5,206

State Representative District 135

	Republican	Democratic
	AJ Exner	Betsy Fogle
Greene	4,720	6,071
TOTAL	4,720	6,071

State Representative District 136

	Republican	Democratic
	Craig Fishel	Stephanie Hein
Greene	6,714	6,917
TOTAL	6,714	6,917

State Representative District 137

	Republican
	Darin Chappell
Greene	13,708
TOTAL	13,708

State Representative District 138

	Republican
	Brad Hudson
Christian Stone	4,002 10,343
TOTAL	14,345

State Representative District 139

	Republican
	Bob Titus
Christian	12,011
TOTAL	12,011

State Representative District 140

	Republican	Democratic
	Jamie Ray Gragg	Amy Freeland
Christian	10,605	3,115
TOTAL	10,605	3,115

State Representative District 141

	Republican
	Hannah Kelly
Douglas Laclede Webster Wright	1,043 6,169 50 5,593
TOTAL	12,855

State Representative District 142

	Republican
	Jeff Knight
Camden Dallas Laclede	1,339 5,098 4,270
TOTAL	10,707

State Representative District 143

	Republican	Democratic
	Bennie Cook	Bernadette Holzer
Maries Phelps Texas	2,897 1,834 7,135	539 472 1,079
TOTAL	11,866	2,090

State Representative District 144

	Republican
	Chris Dinkins
Bollinger	1,592
Iron	2,553
Madison	606
Reynolds	2,047
Shannon	1,506
Washington	3,463
Wayne	143
TOTAL	11,910

State Representative District 145

	Republican
	Rick Francis
Perry	5,315
Ste. Genevieve	5,167
TOTAL	10,482

State Representative District 146

	Republican
	Barry D. Hovis
Cape Girardeau	13,264
TOTAL	13,264

State Representative District 147

	Republican	Democratic	Libertarian
	John Voss	Andy Leighton	Greg Tlappek
Cape Girardeau	6,990	3,405	450
TOTAL	6,990	3,405	450

State Representative District 148

	Republican
	Jamie Burger
Scott	10,107
TOTAL	10,107

State Representative District 150

	Republican
	Cameron Bunting Parker
Butler	1,472
Dunklin	5,340
Pemiscot	1,231
TOTAL	8,043

State Representative District 149

	Republican
	Donnie Brown
Mississippi	2,523
New Madrid	3,823
Pemiscot	1,518
TOTAL	7,864

State Representative District 151

	Republican
	Herman Morse
Bollinger	2,041
Cape Girardeau	1,364
Stoddard	7,822
TOTAL	11,227

State Representative District 152

	Republican
	Hardy W Billington
Butler	8,658
TOTAL	8,658

State Representative District 153

	Republican
	Darrell Atchison
Carter	1,676
Howell	221
Oregon	2,589
Ripley	3,289
Shannon	852
Wayne	3,392
TOTAL	12,019

State Representative District 154

	Republican
	David Paul Evans
Howell	11,345
TOTAL	11,345

State Representative District 155

	Republican
	Travis Smith
Douglas	3,420
Ozark	3,290
Stone	1,557
Taney	5,524
TOTAL	13,791

State Representative District 156

	Republican	Democratic
	Brian Seitz	Ginger Kisse Witty
Taney	8,765	2,489
TOTAL	8,765	2,489

State Representative District 157

	Republican
	Mitch Boggs
Lawrence	10,766
TOTAL	10,766

State Representative District 158

	Republican	Write-In
	Scott Cupps	Jeremy Gundel
Barry McDonald	9,658 1,150	2 8
TOTAL	10,808	10

State Representative District 159

	Republican
	Dirk Deaton
McDonald Newton	4,371 6,266
TOTAL	10,637

State Representative District 160

	Republican
	Ben Baker
Newton	11,034
TOTAL	11,034

State Representative District 161

	Republican
	Lane Roberts
Jasper	6,819
TOTAL	6,819

State Representative District 162

	Republican
	Bob Bromley
Jasper	9,869
TOTAL	9,869

State Representative District 163

	Republican
	Cody Smith
Jasper	8,911
TOTAL	8,911

Supreme Court Judges (Nonpartisan)—General Election: Nov. 8, 2022

	Zel M Fisher			Zel M Fisher	
	YES	NO		YES	NO
Adair	3,910	1,843	Livingston	2,946	1,214
Andrew	4,502	1,383	Macon	3,822	1,203
Atchison	1,688	186	Madison	2,268	990
Audrain	4,604	1,791	Maries	1,971	1,002
Barry	7,737	2,045	Marion	5,720	1,686
Barton	2,972	847	McDonald	3,800	1,580
Bates	3,460	1,608	Mercer	736	359
Benton	5,109	1,769	Miller	5,791	1,806
Bollinger	2,839	820	Mississippi	2,017	572
Boone	34,724	15,314	Moniteau	3,418	1,054
Buchanan	16,090	5,660	Monroe	1,966	700
Butler	7,188	3,043	Montgomery	2,425	1,121
Caldwell	2,055	936	Morgan	4,385	1,562
Callaway	9,917	3,358	New Madrid	2,806	930
Camden	12,064	4,032	Newton	12,753	4,944
Cape Girardeau	18,048	5,900	Nodaway	4,760	1,518
Carroll	2,025	937	Oregon	1,918	632
Carter	950	584	Osage	3,149	1,610
Cass	24,165	10,691	Ozark	2,377	729
Cedar	3,477	1,070	Pemiscot	1,758	906
Chariton	1,691	683	Perry	3,939	1,282
Christian	23,294	5,954	Pettis	8,743	3,223
Clark	1,491	551	Phelps	8,404	3,474
Clay	48,324	29,937	Pike	3,018	1,401
Clinton	4,681	1,980	Platte	24,410	11,668
Cole	19,007	6,402	Polk	6,924	2,502
Cooper	4,239	1,279	Pulaski	6,452	1,862
Crawford	4,267	2,376	Putnam	1,087	340
Dade	2,063	582	Ralls	2,496	912
Dallas	4,042	1,159	Randolph	4,844	1,764
Daviess	1,710	670	Ray	4,733	2,306
De Kalb	2,246	770	Reynolds	1,332	567
Dent	3,070	1,271	Ripley	2,429	739
Douglas	3,330	998	Saline	3,601	1,788
Dunklin	4,366	1,068	Schuyler	873	415
Franklin	21,998	10,093	Scotland	815	275
Gasconade	3,185	1,620	Scott	8,138	2,208
Gentry	1,553	495	Shannon	1,632	764
Greene	61,806	22,779	Shelby	1,322	581
Grundy	1,941	926	St. Charles	85,180	40,300
Harrison	1,629	693	St. Clair	2,367	934
Henry	4,675	1,983	St. Francois	10,862	4,957
Hickory	2,311	894	St. Louis	189,454	118,183
Holt	1,268	269	St. Louis City	40,916	30,399
Howard	2,370	863	Ste. Genevieve	3,704	1,829
Howell	9,183	2,463	Stoddard	5,964	1,632
Iron	1,776	806	Stone	9,661	2,286
Jackson	70,209	42,454	Sullivan	1,050	480
Jasper	21,975	8,863	Taney	12,456	3,031
Jefferson	43,487	24,010	Texas	5,671	1,579
Johnson	10,439	3,680	Vernon	4,417	1,248
Kansas City	48,662	28,489	Warren	7,346	3,767
Knox	773	299	Washington	4,034	2,025
Laclede	8,364	2,413	Wayne	2,599	870
Lafayette	7,344	3,387	Webster	9,747	2,902
Lawrence	8,929	2,178	Worth	507	238
Lewis	2,206	582	Wright	3,894	1,599
Lincoln	11,610	5,827	TOTAL	1,211,424	569,032
Linn	2,579	1,021			

Supreme Court Judges (Nonpartisan)—General Election: Nov. 8, 2022—continued

	Robin Ransom			Robin Ransom	
	YES	NO		YES	NO
Adair	3,914	1,790	Livingston	2,911	1,218
Andrew	4,395	1,392	Macon	3,799	1,197
Atchison	1,381	276	Madison	2,199	1,015
Audrain	4,561	1,741	Maries	1,930	1,012
Barry	7,551	2,126	Marion	5,661	1,647
Barton	2,821	964	McDonald	3,750	1,600
Bates	3,396	1,620	Mercer	700	378
Benton	4,920	1,815	Miller	5,505	2,001
Bollinger	2,716	884	Mississippi	1,917	621
Boone	37,548	12,286	Moniteau	3,300	1,086
Buchanan	15,805	5,413	Monroe	1,955	682
Butler	7,147	3,039	Montgomery	2,416	1,116
Caldwell	2,006	929	Morgan	4,216	1,611
Callaway	9,909	3,308	New Madrid	2,751	926
Camden	11,587	4,284	Newton	12,340	5,277
Cape Girardeau	17,746	5,891	Nodaway	4,595	1,532
Carroll	1,988	959	Oregon	1,882	625
Carter	945	567	Osage	3,077	1,659
Cass	24,047	10,230	Ozark	2,293	783
Cedar	3,344	1,137	Pemiscot	1,790	857
Chariton	1,650	691	Perry	3,790	1,355
Christian	22,731	6,245	Pettis	8,614	3,301
Clark	1,425	586	Phelps	8,305	3,513
Clay	50,522	27,050	Pike	2,965	1,409
Clinton	4,552	1,980	Platte	24,999	10,886
Cole	18,800	6,275	Polk	6,829	2,565
Cooper	4,221	1,267	Pulaski	5,309	2,605
Crawford	4,194	2,379	Putnam	1,058	333
Dade	2,008	611	Ralls	2,481	855
Dallas	3,887	1,260	Randolph	4,810	1,716
Daviess	1,672	654	Ray	4,598	2,314
De Kalb	2,182	789	Reynolds	1,294	572
Dent	2,938	1,366	Ripley	2,313	802
Douglas	3,205	1,061	Saline	3,624	1,741
Dunklin	4,283	1,096	Schuyler	869	412
Franklin	21,853	10,169	Scotland	819	266
Gasconade	3,127	1,636	Scott	7,964	2,274
Gentry	1,487	502	Shannon	1,584	773
Greene	62,344	22,145	Shelby	1,311	559
Grundy	1,932	909	St. Charles	85,926	37,980
Harrison	1,578	718	St. Clair	2,303	980
Henry	4,496	2,063	St. Francois	10,643	4,943
Hickory	2,222	894	St. Louis	205,891	99,490
Holt	1,112	327	St. Louis City	48,641	23,004
Howard	2,340	839	Ste. Genevieve	3,598	1,832
Howell	9,009	2,482	Stoddard	5,776	1,747
Iron	1,752	789	Stone	9,446	2,344
Jackson	73,953	38,410	Sullivan	1,043	477
Jasper	21,936	8,784	Taney	12,142	3,153
Jefferson	42,907	23,499	Texas	5,491	1,680
Johnson	10,481	3,547	Vernon	4,352	1,277
Kansas City	55,074	21,709	Warren	7,253	3,791
Knox	753	301	Washington	3,900	2,064
Laclede	8,311	2,438	Wayne	2,557	886
Lafayette	7,279	3,390	Webster	9,424	3,130
Lawrence	8,655	2,338	Worth	483	249
Lewis	2,191	562	Wright	3,776	1,687
Lincoln	11,462	5,878	TOTAL	1,239,950	525,084
Linn	2,531	986			

Court of Appeals Judges (Nonpartisan)—General Election: Nov. 8, 2022

Eastern District	Kelly C. Broniec	
	YES	NO
Audrain	4,641	1,667
Cape Girardeau	17,822	5,599
Clark	1,445	554
Franklin	21,280	9,688
Gasconade	3,104	1,644
Jefferson	43,310	22,809
Knox	738	303
Lewis	2,176	557
Lincoln	11,439	5,793
Madison	2,249	962
Marion	5,594	1,670
Monroe	1,947	673
Montgomery	2,808	925
Osage	3,068	1,653
Perry	3,807	1,259
Pike	2,991	1,393
Ralls	2,459	884
Scotland	794	268
Shelby	1,293	551
St. Charles	85,500	37,084
St. Francois	10,752	4,797
St. Louis	195,851	104,233
St. Louis City	44,642	25,568
Ste. Genevieve	3,570	1,810
Warren	7,357	3,682
Washington	3,941	2,021
TOTAL	484,578	238,047

Eastern District	Michael E. Gardner	
	YES	NO
Audrain	4,502	1,683
Cape Girardeau	18,362	5,325
Clark	1,454	534
Franklin	20,881	9,701
Gasconade	3,106	1,609
Jefferson	42,356	23,394
Knox	748	283
Lewis	2,168	550
Lincoln	11,362	5,827
Madison	2,234	964
Marion	5,560	1,653
Monroe	1,931	662
Montgomery	2,436	1,080
Osage	3,089	1,616
Perry	3,858	1,199
Pike	2,956	1,389
Ralls	2,458	873
Scotland	779	273
Shelby	1,286	548
St. Charles	83,062	39,094
St. Francois	10,610	4,759
St. Louis	187,579	111,078
St. Louis City	43,292	26,902
Ste. Genevieve	3,536	1,811
Warren	7,164	3,771
Washington	3,905	1,998
TOTAL	470,674	248,576

Eastern District	Thomas C. Clark, II	
	YES	NO
Audrain	4,522	1,671
Cape Girardeau	17,573	5,713
Clark	1,440	555
Franklin	20,987	9,766
Gasconade	3,080	1,641
Jefferson	42,161	23,477
Knox	744	289
Lewis	2,147	576
Lincoln	11,369	5,825
Madison	2,200	998
Marion	5,540	1,669
Monroe	1,910	681
Montgomery	2,443	1,072
Osage	3,072	1,640
Perry	3,756	1,242
Pike	2,931	1,413
Ralls	2,441	860
Scotland	776	276
Shelby	1,261	567
St. Charles	82,701	39,154
St. Francois	10,555	4,790
St. Louis	188,860	109,852
St. Louis City	43,543	26,681
Ste. Genevieve	3,444	1,846
Warren	7,186	3,754
Washington	3,872	2,051
TOTAL	470,514	248,059

Eastern District	John P. Torbitzky	
	YES	NO
Audrain	4,397	1,810
Cape Girardeau	17,444	5,882
Clark	1,403	591
Franklin	20,507	10,050
Gasconade	3,057	1,669
Jefferson	41,706	23,778
Knox	720	317
Lewis	2,134	591
Lincoln	11,162	6,007
Madison	2,184	1,028
Marion	5,482	1,748
Monroe	1,888	714
Montgomery	2,389	1,126
Osage	3,041	1,676
Perry	3,689	1,348
Pike	2,896	1,434
Ralls	2,402	922
Scotland	753	300
Shelby	1,247	586
St. Charles	82,554	39,406
St. Francois	10,477	4,994
St. Louis	183,681	113,038
St. Louis City	41,878	27,988
Ste. Genevieve	3,385	1,949
Warren	7,105	3,841
Washington	3,858	2,103
TOTAL	461,439	254,896

Court of Appeals Judges (Nonpartisan)—General Election: Nov. 8, 2022—continued

Southern District	Don Burrell		Southern District	Jack Goodman	
	YES	NO		YES	NO
Barry	7,817	1,898	Barry	8,289	1,710
Barton	2,955	813	Barton	2,962	811
Bollinger	2,818	804	Bollinger	2,823	798
Butler	7,110	3,049	Butler	7,251	2,930
Camden	11,732	4,118	Camden	11,943	3,924
Carter	943	571	Carter	956	568
Cedar	3,483	1,023	Cedar	3,489	1,012
Christian	23,583	5,533	Christian	23,532	5,534
Crawford	4,169	2,421	Crawford	4,220	2,369
Dade	2,076	549	Dade	2,083	545
Dallas	4,070	1,104	Dallas	4,103	1,072
Dent	3,055	1,242	Dent	3,073	1,219
Douglas	3,347	938	Douglas	3,357	913
Dunklin	4,344	1,029	Dunklin	4,371	998
Greene	63,389	21,438	Greene	62,247	21,820
Hickory	2,297	869	Hickory	2,314	845
Howell	9,164	2,374	Howell	9,210	2,321
Iron	1,763	769	Iron	1,782	758
Jasper	22,047	8,571	Jasper	22,224	8,472
Laclede	8,478	2,269	Laclede	8,448	2,238
Lawrence	8,987	2,057	Lawrence	9,802	1,715
Maries	1,948	986	Maries	1,965	979
McDonald	3,775	1,553	McDonald	3,916	1,464
Mississippi	1,974	581	Mississippi	2,000	546
New Madrid	2,772	904	New Madrid	2,808	860
Newton	12,751	4,851	Newton	13,033	4,648
Oregon	1,916	589	Oregon	1,923	576
Ozark	2,377	698	Ozark	2,393	686
Pemiscot	1,776	867	Pemiscot	1,795	852
Phelps	8,293	3,475	Phelps	8,311	3,467
Polk	6,951	2,425	Polk	6,972	2,405
Pulaski	6,406	1,811	Pulaski	6,448	1,777
Reynolds	1,317	539	Reynolds	1,342	520
Ripley	2,349	778	Ripley	2,376	747
Scott	8,056	2,172	Scott	8,085	2,139
Shannon	1,622	741	Shannon	1,642	725
St. Clair	2,348	942	St. Clair	2,349	902
Stoddard	5,859	1,649	Stoddard	5,928	1,573
Stone	9,774	2,088	Stone	9,906	2,039
Taney	12,428	2,896	Taney	12,567	2,794
Texas	5,659	1,514	Texas	5,691	1,482
Wayne	2,573	845	Wayne	2,594	832
Webster	9,812	2,797	Webster	9,824	2,754
Wright	3,919	1,544	Wright	3,944	1,519
TOTAL	314,282	100,684	TOTAL	316,291	98,858

Court of Appeals Judges (Nonpartisan)—General Election: Nov. 8, 2022—continued

Western District	Alok Ahuja		Western District	Karen King Mitchell	
	YES	NO		YES	NO
Adair	3,616	2,066	Adair	3,540	2,097
Andrew	4,061	1,683	Andrew	4,184	1,528
Atchison	1,199	418	Atchison	1,267	342
Bates	3,004	1,981	Bates	3,188	1,740
Benton	4,524	2,249	Benton	4,800	1,898
Boone	36,087	12,200	Boone	35,132	12,762
Buchanan	15,131	6,137	Buchanan	15,499	5,613
Caldwell	1,773	1,172	Caldwell	1,871	1,045
Callaway	8,864	3,970	Callaway	9,309	3,474
Carroll	1,810	1,125	Carroll	1,950	973
Cass	22,822	11,517	Cass	22,503	11,540
Chariton	1,470	853	Chariton	1,529	769
Clay	48,883	28,212	Clay	46,889	29,788
Clinton	4,181	2,372	Clinton	4,309	2,169
Cole	17,476	7,375	Cole	17,960	6,808
Cooper	3,835	1,599	Cooper	4,087	1,340
Daviess	1,490	835	Daviess	1,572	722
De Kalb	1,947	1,009	De Kalb	2,070	858
Gentry	1,331	675	Gentry	1,442	533
Grundy	1,703	1,132	Grundy	1,810	998
Harrison	1,377	921	Harrison	1,522	759
Henry	4,172	2,397	Henry	4,372	2,164
Holt	969	455	Holt	963	451
Howard	2,154	994	Howard	2,245	864
Jackson	71,700	39,471	Jackson	66,692	44,064
Johnson	9,728	4,292	Johnson	10,116	3,876
Kansas City	56,545	19,678	Kansas City	54,167	21,435
Lafayette	6,817	3,840	Lafayette	6,972	3,656
Linn	2,319	1,219	Linn	2,399	1,082
Livingston	2,716	1,409	Livingston	2,862	1,265
Macon	3,379	1,547	Macon	3,173	1,745
Mercer	622	458	Mercer	686	389
Miller	4,856	2,583	Miller	5,279	2,132
Moniteau	2,970	1,414	Moniteau	3,161	1,181
Morgan	3,793	2,008	Morgan	4,065	1,696
Nodaway	4,184	1,912	Nodaway	4,430	1,659
Pettis	7,906	3,725	Pettis	8,227	3,395
Platte	24,642	11,290	Platte	24,166	11,534
Putnam	952	436	Putnam	973	394
Randolph	4,327	2,165	Randolph	4,525	1,915
Ray	4,245	2,675	Ray	4,368	2,505
Saline	3,284	2,056	Saline	3,487	1,820
Schuyler	692	527	Schuyler	755	442
Sullivan	877	627	Sullivan	955	541
Vernon	3,622	1,967	Vernon	3,879	1,704
Worth	423	308	Worth	456	273
TOTAL	414,478	198,954	TOTAL	409,806	199,938

Court of Appeals Judges (Nonpartisan)—General Election: Nov. 8, 2022

Western District	Mark D. Pfeiffer		Western District	Doug Thomson	
	YES	NO		YES	NO
Adair	3,505	2,143	Adair	3,771	1,834
Andrew	4,218	1,510	Andrew	4,416	1,324
Atchison	1,282	326	Atchison	1,372	259
Bates	3,169	1,748	Bates	3,368	1,585
Benton	4,856	1,884	Benton	4,970	1,771
Boone	33,948	14,046	Boone	33,413	13,968
Buchanan	15,404	5,738	Buchanan	15,840	5,338
Caldwell	1,870	1,037	Caldwell	2,013	923
Callaway	9,250	3,465	Callaway	9,456	3,220
Carroll	1,982	937	Carroll	2,043	889
Cass	22,369	11,746	Cass	23,720	10,427
Chariton	1,552	743	Chariton	1,639	669
Clay	44,496	31,708	Clay	47,868	28,367
Clinton	4,337	2,151	Clinton	4,554	1,964
Cole	17,881	6,833	Cole	18,397	6,335
Cooper	4,128	1,300	Cooper	4,168	1,264
Daviess	1,579	729	Daviess	1,675	651
De Kalb	2,082	850	De Kalb	2,196	753
Gentry	1,465	506	Gentry	1,526	486
Grundy	1,810	1,017	Grundy	1,930	880
Harrison	1,526	756	Harrison	1,599	693
Henry	4,324	2,199	Henry	4,577	1,969
Holt	997	413	Holt	1,146	284
Howard	2,264	847	Howard	2,301	831
Jackson	60,566	49,496	Jackson	68,854	40,985
Johnson	10,117	3,883	Johnson	10,464	3,455
Kansas City	47,566	27,760	Kansas City	48,537	26,620
Lafayette	6,961	3,673	Lafayette	7,237	3,412
Linn	2,404	1,094	Linn	2,567	951
Livingston	2,865	1,255	Livingston	2,968	1,160
Macon	3,196	1,706	Macon	3,720	1,196
Mercer	705	375	Mercer	716	365
Miller	5,331	2,059	Miller	5,450	1,961
Moniteau	3,177	1,158	Moniteau	3,279	1,083
Morgan	4,061	1,691	Morgan	4,226	1,541
Nodaway	4,485	1,609	Nodaway	5,206	1,206
Pettis	8,188	3,372	Pettis	8,394	3,127
Platte	23,270	12,225	Platte	23,817	11,286
Putnam	1,056	320	Putnam	1,063	317
Randolph	4,576	1,895	Randolph	4,739	1,742
Ray	4,410	2,451	Ray	4,688	2,213
Saline	3,484	1,832	Saline	3,608	1,702
Schuyler	755	442	Schuyler	774	418
Sullivan	972	520	Sullivan	1,016	466
Vernon	3,904	1,681	Vernon	4,344	1,245
Worth	471	257	Worth	509	230
TOTAL	392,814	215,386	Total	414,134	193,365

Circuit Judges (Partisan)—General Election: Nov. 8, 2022

Circuit 1	Republican
	Rick Roberts
Clark	2,101
Schuylers	1,254
Scotland	1,123
TOTAL	4,478

Circuit 5 Division 2	Republican
	David Bolander
Andrew Buchanan	5,571
	20,016
TOTAL	25,587

Circuit 11 Division 2	Republican
	Deborah J Alessi
St. Charles	109,447
TOTAL	109,447

Circuit 13 Division 2	Democratic
	Jeff Harris
Boone	42,641
Callaway	9,765
TOTAL	52,406

Circuit 17 Division 2	Republican
	Mike Wagner
Cass	31,680
Johnson	13,228
TOTAL	44,908

Circuit 20 Division 2	Republican	Democratic
	Ryan J. Helfrich	Bill Stahlhuth
Franklin	26,693	9,372
Gasconade	4,545	1,021
Osage	4,636	740
TOTAL	35,874	11,133

Circuit 23 Division 3	Republican
	Travis Partney
Jefferson	61,192
TOTAL	61,192

Circuit 25 Division 2	Republican
	John D. Beger
Maries	3,059
Phelps	11,753
Pulaski	7,998
Texas	7,117
TOTAL	29,927

Circuit 26 Division 2	Republican
	Kenny Hayden
Camden	15,174
Laclede	10,437
Miller	7,440
Moniteau	4,441
Morgan	5,987
TOTAL	43,479

Circuit 29 Division 2	Republican
	Dean G Dankelson
Jasper	29,653
TOTAL	29,653

Circuit 38 Division 2	Republican
	Jessica Kruse
Christian	27,718
TOTAL	27,718

Circuit Judges (Nonpartisan)—General Election: Nov. 8, 2022

Circuit 6 Division 1	Thomas C. Fincham	
	YES	NO
Platte	23,751	11,742
TOTAL	23,751	11,742

Circuit 16 Division 7	S. Margene Burnett	
	YES	NO
Jackson	64,843	44,274
Kansas City	51,397	23,713
TOTAL	116,240	67,987

Circuit 6 Division 2	Ann Hansbrough	
	YES	NO
Platte	25,195	10,428
Total	25,195	10,428

Circuit 16 Division 8	Bryan E. Round	
	YES	NO
Jackson	61,255	47,545
Kansas City	48,053	26,740
TOTAL	109,308	74,285

Circuit 7 Division 1	Shane T. Alexander	
	YES	NO
Clay	49,070	27,300
TOTAL	49,070	27,300

Circuit 16 Division 9	Joel P. Fahnestock	
	YES	NO
Jackson	61,657	46,703
Kansas City	49,840	24,890
TOTAL	111,497	71,593

Circuit 16 Division 1	Sarah A. Castle	
	YES	NO
Jackson	73,774	36,120
Kansas City	55,567	19,880
TOTAL	129,341	56,000

Circuit 16 Division 11	Adam Caine	
	YES	NO
Jackson	67,856	40,427
Kansas City	48,854	25,758
TOTAL	116,710	66,185

Circuit 16 Division 3	Jerri J. Zhang	
	YES	NO
Jackson	67,224	42,055
Kansas City	54,299	20,931
TOTAL	121,523	62,986

Circuit 16 Division 12	Jennifer M. Phillips	
	YES	NO
Jackson	63,669	44,338
Kansas City	52,077	22,878
TOTAL	115,746	67,216

Circuit 16 Division 6	J. Dale Youngs	
	YES	NO
Jackson	60,129	48,702
Kansas City	48,582	26,406
TOTAL	108,711	75,108

Circuit 21 Division 10	Jason D. Dodson	
	YES	NO
St. Louis	187,059	109,424
TOTAL	187,059	109,424

2022 General Election Results

Circuit 21 Division 11	Ellen Sue Levy	
	YES	NO
St. Louis	196,813	99,704
TOTAL	196,813	99,704

Circuit 22 Division 12	Michael K. Mullen	
	YES	NO
St. Louis City	44,287	25,241
TOTAL	44,287	25,241

Circuit 21 Division 15	Bill Corrigan	
	YES	NO
St. Louis	185,163	110,151
TOTAL	185,163	110,151

Circuit 22 Division 14	John T. Bird	
	YES	NO
St. Louis City	41,817	26,854
TOTAL	41,817	26,854

Circuit 21 Division 19	Thomas C. Albus	
	YES	NO
St. Louis	184,754	110,098
TOTAL	184,754	110,098

Circuit 22 Division 17	David C. Mason	
	YES	NO
St. Louis City	44,003	25,552
TOTAL	44,003	25,552

Circuit 22 Division 11	Bryan L. Hettenbach	
	YES	NO
St. Louis City	42,740	26,443
TOTAL	42,740	26,443

Circuit 22 Division 19	Christopher E. McGraugh	
	YES	NO
St. Louis City	43,547	25,402
TOTAL	43,547	25,402

Associate Circuit Judges (Nonpartisan)—General Election: Nov. 8, 2022

Circuit 6 Division 4	Megan Blair Benton	
	YES	NO
Platte	25,298	10,261
TOTAL	25,298	10,261

Circuit 7 Division 6	Karen Lee Krauser	
	YES	NO
Clay	48,978	27,490
TOTAL	48,978	27,490

Circuit 16 Division 25	Jessica Agnelly Krawczyk	
	YES	NO
Jackson Kansas City	71,053 54,965	36,838 20,112
TOTAL	126,018	56,950

Circuit 16 Division 26	R. Travis Willingham	
	YES	NO
Jackson Kansas City	66,791 48,812	40,424 25,389
TOTAL	115,603	65,813

Circuit 16 Division 27	Kea S. Bird-Riley	
	YES	NO
Jackson Kansas City	66,666 54,463	40,848 20,032
TOTAL	121,129	60,880

Circuit 16 Division 30	Twila Kay Rigby	
	YES	NO
Jackson Kansas City	62,407 51,743	45,567 22,597
TOTAL	114,150	68,164

Circuit 16 Division 31	Mary Frances Weir	
	YES	NO
Jackson Kansas City	62,845 53,525	44,875 20,914
TOTAL	116,370	65,789

Circuit 16 Division 33	Jeffrey L. Bushur	
	YES	NO
Jackson Kansas City	60,552 47,468	46,820 26,517
TOTAL	108,020	73,337

Circuit 16 Division 34	Susan Long	
	YES	NO
Jackson Kansas City	63,985 53,402	43,735 20,815
TOTAL	117,387	64,550

Circuit 21 Division 32	Julia Pusateri Lasater	
	YES	NO
St. Louis	194,501	101,386
TOTAL	194,501	101,386

Circuit 21 Division 34	Amanda B. McNelley	
	YES	NO
St. Louis	198,130	96,263
TOTAL	198,130	96,263

Circuit 21 Division 36	Joseph Green	
	YES	NO
St. Louis	177,721	116,151
TOTAL	177,721	116,151

Circuit 21 Division 37	Jeffrey P. Medler	
	YES	NO
St. Louis	183,651	110,093
TOTAL	183,651	110,093

Circuit 22 Division 30	Barbara Tina Peebles	
	YES	NO
St. Louis City	46,466	23,211
TOTAL	46,466	23,211

Circuit 21 Division 38	John (JB) Lasater	
	YES	NO
St. Louis	180,971	113,584
TOTAL	180,971	113,584

Circuit 31 Division 22	Margaret Palmietto	
	YES	NO
Greene	60,155	24,392
TOTAL	60,155	24,392

Circuit 21 Division 39	Ellen W. Dunne	
	YES	NO
St. Louis	193,386	103,111
TOTAL	193,386	103,111

Circuit 31 Division 24	Mark A. Powell	
	YES	NO
Greene	60,981	23,935
TOTAL	60,981	23,935

Circuit 21 Division 43	Mondonna L. Ghasedi	
	YES	NO
St. Louis	182,768	114,146
TOTAL	182,768	114,146

Circuit 31 Division 25	T. Todd Myers	
	YES	NO
Greene	61,804	21,654
TOTAL	61,804	21,654

Constitutional Amendment No. 1—General Election: Nov. 8, 2022

	YES	NO		YES	NO
Adair	2,647	4,033	Macon	2,444	2,888
Andrew	2,975	3,413	Madison	1,234	2,290
Atchison	846	954	Maries	1,114	2,188
Audrain	2,920	4,162	Marion	3,835	4,381
Barry	4,226	6,331	McDonald	2,248	3,536
Barton	2,042	2,135	Mercer	428	778
Bates	2,105	3,345	Miller	3,316	5,024
Benton	3,161	4,281	Mississippi	1,171	1,565
Bollinger	1,570	2,384	Moniteau	1,838	2,984
Boone	27,033	31,322	Monroe	1,202	1,793
Buchanan	11,012	12,309	Montgomery	1,479	2,392
Butler	4,111	6,802	Morgan	2,511	4,068
Caldwell	1,287	1,982	New Madrid	1,587	2,486
Callaway	6,099	8,176	Newton	8,058	11,135
Camden	7,828	9,570	Nodaway	2,967	3,756
Cape Girardeau	13,049	13,358	Oregon	914	1,937
Carroll	1,365	1,848	Osage	1,996	3,271
Carter	497	1,249	Ozark	1,564	1,939
Cass	17,258	20,600	Pemiscot	1,225	1,726
Cedar	1,803	3,028	Perry	2,451	3,339
Chariton	1,024	1,630	Pettis	5,464	7,107
Christian	14,207	17,766	Phelps	5,493	7,473
Clark	929	1,311	Pike	1,897	3,009
Clay	39,058	44,906	Platte	20,347	18,942
Clinton	3,052	4,141	Polk	4,084	6,023
Cole	12,237	15,113	Pulaski	3,697	5,252
Cooper	2,433	3,413	Putnam	682	884
Crawford	2,470	4,788	Ralls	1,519	2,262
Dade	1,179	1,685	Randolph	2,945	4,216
Dallas	2,008	3,525	Ray	3,039	4,552
Daviess	1,098	1,467	Reynolds	743	1,422
De Kalb	1,301	1,938	Ripley	1,225	2,281
Dent	1,786	2,931	Saline	2,436	3,569
Douglas	1,663	3,071	Schuyler	487	935
Dunklin	2,448	3,393	Scotland	538	723
Franklin	15,980	19,058	Scott	5,108	5,950
Gasconade	1,976	3,410	Shannon	763	1,960
Gentry	946	1,262	Shelby	912	1,234
Greene	39,972	53,913	St. Charles	72,504	68,756
Grundy	1,208	1,870	St. Clair	1,382	2,151
Harrison	1,111	1,444	St. Francois	7,029	10,220
Henry	3,055	4,166	St. Louis	177,999	171,014
Hickory	1,174	2,333	St. Louis City	35,884	43,276
Holt	720	875	Ste. Genevieve	2,396	3,716
Howard	1,423	2,215	Stoddard	3,051	5,070
Howell	4,765	7,806	Stone	5,866	7,205
Iron	977	1,869	Sullivan	558	1,040
Jackson	61,686	62,606	Taney	7,395	9,377
Jasper	14,493	18,878	Texas	2,803	5,084
Jefferson	32,675	42,090	Vernon	2,303	3,569
Johnson	6,908	8,122	Warren	5,188	7,200
Kansas City	37,573	45,295	Washington	2,288	4,279
Knox	454	808	Wayne	1,432	2,384
Laclede	4,325	6,710	Webster	5,471	8,165
Lafayette	5,006	6,526	Worth	335	478
Lawrence	4,968	7,009	Wright	2,234	3,725
Lewis	1,261	1,751	TOTAL	896,279	1,065,773
Lincoln	8,306	10,497			
Linn	1,687	2,231			
Livingston	1,824	2,690			

For ballot language, see page 225

Constitutional Amendment No. 3—General Election: Nov. 8, 2022

	YES	NO		YES	NO
Adair	2,984	4,066	Macon	1,813	3,740
Andrew	2,850	3,845	Madison	1,537	2,134
Atchison	769	1,136	Maries	1,186	2,238
Audrain	3,078	4,346	Marion	3,755	4,894
Barry	4,017	6,947	McDonald	2,560	3,486
Barton	1,232	3,077	Mercer	428	828
Bates	2,578	3,190	Miller	3,412	5,300
Benton	3,450	4,280	Mississippi	1,322	1,545
Bollinger	1,467	2,643	Moniteau	1,819	3,273
Boone	39,099	23,621	Monroe	1,235	1,920
Buchanan	12,635	11,923	Montgomery	1,581	2,468
Butler	4,694	6,662	Morgan	3,127	3,788
Caldwell	1,567	1,843	New Madrid	2,016	2,330
Callaway	7,056	7,887	Newton	7,347	12,492
Camden	8,669	9,591	Nodaway	2,688	4,335
Cape Girardeau	12,173	15,543	Oregon	1,186	1,866
Carroll	1,253	2,072	Osage	1,691	3,811
Carter	736	1,133	Ozark	1,456	2,219
Cass	21,331	18,383	Pemiscot	1,427	1,711
Cedar	1,957	3,162	Perry	2,466	3,769
Chariton	953	1,825	Pettis	5,709	7,428
Christian	14,056	19,154	Phelps	5,771	7,736
Clark	1,023	1,306	Pike	2,077	3,058
Clay	53,531	33,697	Platte	25,520	15,405
Clinton	3,671	3,840	Polk	4,196	6,303
Cole	12,503	15,952	Pulaski	4,061	5,241
Cooper	2,605	3,499	Putnam	609	1,086
Crawford	3,091	4,460	Ralls	1,648	2,310
Dade	1,047	1,945	Randolph	3,004	4,445
Dallas	2,339	3,418	Ray	4,102	3,820
Daviess	1,081	1,604	Reynolds	1,023	1,346
De Kalb	1,310	2,048	Ripley	1,504	2,197
Dent	1,697	3,280	Saline	2,826	3,419
Douglas	1,624	3,396	Schuyler	554	959
Dunklin	2,752	3,411	Scotland	492	859
Franklin	16,015	20,907	Scott	4,971	6,529
Gasconade	1,972	3,682	Shannon	1,093	1,793
Gentry	844	1,463	Shelby	701	1,584
Greene	51,342	46,419	St. Charles	82,448	67,388
Grundy	1,149	2,056	St. Clair	1,634	2,049
Harrison	867	1,814	St. Francois	9,153	8,962
Henry	3,399	4,149	St. Louis	215,896	150,147
Hickory	1,635	2,036	St. Louis City	61,096	22,521
Holt	591	1,073	Ste. Genevieve	2,891	3,692
Howard	1,765	2,066	Stoddard	3,280	5,236
Howell	5,076	8,149	Stone	5,695	8,018
Iron	1,356	1,675	Sullivan	586	1,129
Jackson	79,122	51,084	Taney	7,320	10,336
Jasper	14,227	20,397	Texas	2,929	5,296
Jefferson	43,183	35,945	Vernon	2,553	3,560
Johnson	8,123	7,529	Warren	6,113	6,974
Kansas City	66,748	18,948	Washington	3,339	3,586
Knox	481	892	Wayne	1,677	2,341
Laclede	4,316	7,014	Webster	5,752	8,451
Lafayette	5,784	6,168	Worth	302	546
Lawrence	4,571	7,922	Wright	1,880	4,339
Lewis	1,289	1,862	TOTAL	1,092,432	965,020
Lincoln	9,610	10,119			
Linn	1,663	2,466			
Livingston	1,969	2,764			

For ballot language, see page 225

Constitutional Amendment No. 4—General Election: Nov. 8, 2022

	YES	NO		YES	NO
Adair	4,090	2,733	Macon	3,685	1,731
Andrew	4,789	1,783	Madison	2,196	1,395
Atchison	1,284	565	Maries	1,938	1,407
Audrain	4,733	2,510	Marion	5,744	2,673
Barry	6,552	4,023	McDonald	3,767	2,139
Barton	2,889	1,329	Mercer	765	459
Bates	3,897	1,702	Miller	5,482	2,962
Benton	5,385	2,197	Mississippi	1,932	850
Bollinger	2,534	1,490	Moniteau	3,008	1,919
Boone	33,011	27,301	Monroe	1,983	1,077
Buchanan	17,213	6,957	Montgomery	2,446	1,491
Butler	7,161	3,923	Morgan	4,433	2,302
Caldwell	2,285	1,048	New Madrid	2,866	1,340
Callaway	9,579	4,955	Newton	12,869	6,591
Camden	11,945	5,900	Nodaway	4,398	2,431
Cape Girardeau	17,941	9,127	Oregon	1,741	1,188
Carroll	2,167	1,082	Osage	3,166	2,168
Carter	989	810	Ozark	2,314	1,254
Cass	27,199	11,795	Pemiscot	2,087	939
Cedar	3,203	1,706	Perry	3,917	2,061
Chariton	1,706	995	Pettis	8,574	4,252
Christian	20,298	11,935	Phelps	8,319	4,863
Clark	1,450	802	Pike	3,226	1,746
Clay	55,743	30,322	Platte	26,192	14,220
Clinton	5,187	2,187	Polk	6,655	3,599
Cole	17,660	9,977	Pulaski	6,160	2,963
Cooper	3,840	2,134	Putnam	1,061	562
Crawford	4,490	2,846	Ralls	2,572	1,293
Dade	1,880	1,037	Randolph	4,856	2,421
Dallas	3,515	2,040	Ray	5,289	2,368
Daviess	1,812	799	Reynolds	1,416	824
De Kalb	2,216	1,105	Ripley	2,306	1,281
Dent	2,855	1,963	Saline	3,972	2,124
Douglas	2,842	1,975	Schuyler	896	548
Dunklin	4,045	1,966	Scotland	827	458
Franklin	24,101	11,698	Scott	7,573	3,726
Gasconade	3,200	2,255	Shannon	1,460	1,318
Gentry	1,579	672	Shelby	1,365	825
Greene	61,055	34,671	St. Charles	102,081	43,901
Grundy	2,060	1,062	St. Clair	2,416	1,164
Harrison	1,842	768	St. Francois	12,120	5,560
Henry	5,117	2,157	St. Louis	221,030	137,085
Hickory	2,220	1,320	St. Louis City	39,270	42,466
Holt	1,164	461	Ste. Genevieve	4,071	2,128
Howard	2,124	1,582	Stoddard	5,582	2,741
Howell	8,276	4,551	Stone	9,252	4,117
Iron	1,873	1,057	Sullivan	1,042	610
Jackson	83,905	44,438	Taney	11,761	5,452
Jasper	22,528	11,352	Texas	4,769	3,223
Jefferson	53,006	23,650	Vernon	4,072	1,916
Johnson	10,526	4,856	Warren	8,321	4,365
Kansas City	32,684	52,126	Washington	4,458	2,251
Knox	788	502	Wayne	2,491	1,438
Laclede	7,195	3,953	Webster	8,950	4,816
Lafayette	8,049	3,688	Worth	479	347
Lawrence	7,717	4,477	Wright	3,713	2,303
Lewis	1,987	1,056	TOTAL	1,269,826	739,783
Lincoln	13,431	5,857			
Linn	2,648	1,340			
Livingston	3,032	1,564			

For ballot language, see page 225

Constitutional Amendment No. 5—General Election: Nov. 8, 2022

	YES	NO		YES	NO
Adair	3,995	2,728	Macon	3,636	1,768
Andrew	4,597	1,899	Madison	2,318	1,270
Atchison	1,253	578	Maries	2,137	1,188
Audrain	4,709	2,452	Marion	5,254	3,065
Barry	6,837	3,776	McDonald	3,856	1,963
Barton	2,962	1,236	Mercer	772	445
Bates	3,754	1,796	Miller	5,708	2,732
Benton	5,189	2,335	Mississippi	1,826	924
Bollinger	2,609	1,392	Moniteau	3,131	1,788
Boone	32,604	27,194	Monroe	1,957	1,059
Buchanan	16,933	6,966	Montgomery	2,433	1,482
Butler	7,221	3,840	Morgan	4,504	2,225
Caldwell	2,182	1,102	New Madrid	2,743	1,430
Callaway	9,331	5,187	Newton	12,961	6,407
Camden	11,794	5,900	Nodaway	4,491	2,299
Cape Girardeau	17,515	9,306	Oregon	1,713	1,181
Carroll	2,155	1,078	Osage	3,380	1,977
Carter	1,010	764	Ozark	2,389	1,133
Cass	24,901	13,528	Pemiscot	2,012	971
Cedar	3,127	1,806	Perry	3,773	2,150
Chariton	1,682	994	Pettis	8,403	4,405
Christian	20,403	11,832	Phelps	8,057	5,033
Clark	1,408	822	Pike	3,130	1,807
Clay	52,046	32,756	Platte	23,927	15,778
Clinton	4,847	2,409	Polk	6,442	3,710
Cole	17,219	10,446	Pulaski	6,047	3,273
Cooper	3,921	2,043	Putnam	1,060	546
Crawford	4,490	2,760	Ralls	2,473	1,376
Dade	1,888	999	Randolph	4,815	2,391
Dallas	3,539	2,025	Ray	5,029	2,578
Daviess	1,760	834	Reynolds	1,415	789
De Kalb	2,352	936	Ripley	2,339	1,230
Dent	2,934	1,845	Saline	3,923	2,129
Douglas	2,943	1,843	Schuyler	863	579
Dunklin	3,979	1,978	Scotland	793	476
Franklin	23,148	12,462	Scott	7,354	3,828
Gasconade	3,239	2,168	Shannon	1,497	1,254
Gentry	1,519	719	Shelby	1,280	877
Greene	57,147	37,582	St. Charles	88,971	54,854
Grundy	1,955	1,143	St. Clair	2,348	1,230
Harrison	1,777	805	St. Francois	11,508	5,977
Henry	4,883	2,396	St. Louis	194,186	159,425
Hickory	2,189	1,334	St. Louis City	34,856	45,736
Holt	1,153	471	Ste. Genevieve	3,728	2,328
Howard	2,265	1,433	Stoddard	5,411	2,844
Howell	8,079	4,666	Stone	8,836	4,390
Iron	1,801	1,099	Sullivan	1,009	632
Jackson	79,839	46,846	Taney	11,339	5,659
Jasper	22,108	11,544	Texas	4,883	3,030
Jefferson	48,151	28,126	Vernon	3,999	1,962
Johnson	10,299	4,986	Warren	8,199	4,350
Kansas City	35,322	47,920	Washington	4,275	2,376
Knox	786	499	Wayne	2,539	1,363
Laclede	7,192	3,941	Webster	8,793	4,961
Lafayette	7,647	3,993	Worth	564	266
Lawrence	7,973	4,132	Wright	3,853	2,122
Lewis	1,941	1,090			
Lincoln	12,550	6,427	TOTAL	1,197,677	791,231
Linn	2,608	1,350			
Livingston	2,879	1,693			

For ballot language, see page 225

Constitutional Convention Question—General Election: Nov. 8, 2022

	YES	NO		YES	NO
Adair	1,838	4,826	Macon	1,362	4,021
Andrew	2,246	4,167	Madison	980	2,574
Atchison	639	1,166	Maries	827	2,430
Audrain	2,093	5,038	Marion	2,811	5,466
Barry	3,329	7,211	McDonald	1,704	4,015
Barton	1,152	3,036	Mercer	324	873
Bates	1,684	3,801	Miller	2,726	5,286
Benton	2,495	4,956	Mississippi	925	1,817
Bollinger	1,095	2,895	Moniteau	1,510	3,367
Boone	18,164	40,834	Monroe	901	2,123
Buchanan	8,547	14,915	Montgomery	1,088	2,774
Butler	3,491	7,375	Morgan	2,055	4,565
Caldwell	1,011	2,266	New Madrid	1,289	2,847
Callaway	4,495	9,875	Newton	5,769	13,332
Camden	5,710	11,847	Nodaway	2,085	4,581
Cape Girardeau	9,369	17,172	Oregon	777	2,112
Carroll	908	2,289	Osage	1,354	3,881
Carter	425	1,321	Ozark	914	2,547
Cass	12,701	25,431	Pemiscot	1,054	1,856
Cedar	1,481	3,396	Perry	1,821	4,007
Chariton	644	2,018	Pettis	4,286	8,414
Christian	10,736	21,057	Phelps	3,922	9,002
Clark	741	1,493	Pike	1,369	3,513
Clay	26,906	56,625	Platte	13,328	25,903
Clinton	2,378	4,835	Polk	3,290	6,775
Cole	8,473	18,925	Pulaski	3,279	5,684
Cooper	1,697	4,213	Putnam	518	1,063
Crawford	2,138	5,078	Ralls	1,196	2,598
Dade	863	2,027	Randolph	2,121	5,068
Dallas	1,751	3,775	Ray	2,380	5,218
Daviess	811	1,750	Reynolds	602	1,625
De Kalb	1,000	2,268	Ripley	1,084	2,463
Dent	1,287	3,471	Saline	1,845	4,093
Douglas	1,283	3,489	Schuyler	447	983
Dunklin	2,021	3,883	Scotland	393	891
Franklin	10,439	24,856	Scott	3,617	7,495
Gasconade	1,465	3,877	Shannon	611	2,120
Gentry	665	1,561	Shelby	547	1,583
Greene	32,233	61,225	St. Charles	48,177	92,892
Grundy	857	2,220	St. Clair	1,028	2,536
Harrison	676	1,879	St. Francois	5,558	11,865
Henry	2,318	4,961	St. Louis	120,266	230,686
Hickory	984	2,533	St. Louis City	26,440	51,038
Holt	494	1,096	Ste. Genevieve	1,839	4,280
Howard	1,071	2,580	Stoddard	2,658	5,533
Howell	3,610	9,071	Stone	4,261	8,910
Iron	821	2,053	Sullivan	359	1,279
Jackson	38,931	85,801	Taney	5,687	11,238
Jasper	10,916	22,272	Texas	2,142	5,777
Jefferson	23,185	51,283	Vernon	1,614	4,325
Johnson	4,900	9,936	Warren	3,729	8,631
Kansas City	23,187	59,130	Washington	1,880	4,732
Knox	354	926	Wayne	1,150	2,730
Laclede	3,407	7,644	Webster	4,269	9,408
Lafayette	3,644	7,859	Worth	230	590
Lawrence	4,009	8,050	Wright	1,519	4,431
Lewis	1,031	1,992			
Lincoln	5,966	13,133	TOTAL	633,228	1,330,427
Linn	1,171	2,774			
Livingston	1,375	3,145			

For ballot language, see page 225

Constitutional Amendment No. 1

[Proposed by the 101st General Assembly (First Regular Session) HCS HJR 35]

Do you want to amend the Missouri Constitution to:

- allow the General Assembly to override the current constitutional restrictions of state investments by the state treasurer; and
- allow state investments in municipal securities possessing one of the top five highest long term ratings or the highest short term rating?

State governmental entities estimate no costs and increased interest revenue of \$2 million per year. Local governmental entities estimate no costs and increased interest revenue of at least \$34,000 per year.

Constitutional Amendment No. 3

[Proposed by Initiative Petition]

Do you want to amend the Missouri Constitution to:

- remove state prohibitions on purchasing, possessing, consuming, using, delivering, manufacturing, and selling marijuana for personal use for adults over the age of twenty-one;
- require a registration card for personal cultivation with prescribed limits;
- allow persons with certain marijuana-related non-violent offenses to petition for release from incarceration or parole and probation and have records expunged;
- establish a lottery selection process to award licenses and certificates;
- issue equally distributed licenses to each congressional district; and
- impose a six percent tax on the retail price of marijuana to benefit various programs?

State governmental entities estimate initial costs of \$3.1 million, initial revenues of at least \$7.9 million, annual costs of \$5.5 million, and annual revenues of at least \$40.8 million. Local governments are estimated to have annual costs of at least \$35,000 and annual revenues of at least \$13.8 million.

Constitutional Amendment No. 4

[Proposed by the 101st General Assembly (Second Regular Session) SS2 SJR 38]

Shall the Missouri Constitution be amended to authorize laws, passed before December 31, 2026, that increase minimum funding for a police force established by a state board of police commissioners to ensure such police force has additional resources to serve its communities?

State and local governmental entities estimate no additional costs or savings related to this proposal.

Constitutional Amendment No. 5

[Proposed by the 101st General Assembly (Second Regular Session) HJR 116]

Shall the Missouri National Guard currently under the Missouri Department of Public Safety be its own department, known as the Missouri Department of the National Guard, which shall be required to protect the constitutional rights and civil liberties of Missourians?

State governmental entities estimate no savings and ongoing costs of \$132,000 annually. Local governmental entities estimate no costs or savings.

Constitutional Convention

[Submitted by John R. Ashcroft, Secretary of State, State of Missouri]

Shall there be a convention to revise and amend the Constitution?

Missouri Voting and Elections

Who registers to vote in Missouri?

Citizens living in Missouri must register in order to vote. Any U.S. citizen 17 years and 6 months of age or older, if a Missouri resident, may register and vote except:

A person who is adjudged incapacitated.

A person who is confined under sentence of imprisonment.

A person who is on probation or parole after conviction of a felony until finally discharged.

A person who has been convicted of a felony or misdemeanor connected with the right of suffrage. (115.133, RSMo)

How do Missourians register?

Qualified citizens may register at sos.mo.gov/elections/govotemissouri/register, in person at the office of their local election authority, by mail, at the driver's license fee office or at participating state agencies. Registration in person is accomplished by filling out registration forms with information on identity, residence and qualifications which are signed and sworn to, then witnessed by the election authority or a designee. (115.155, RSMo)

Registration by mail, at the driver's license fee office or at the participating state agencies requires submission of an application stating qualifications. A verification or rejection of registration is sent by the election authority within seven working days. (115.155 and 115.159, RSMo)

When do Missourians register?

An unregistered citizen may register to vote at sos.mo.gov/elections/govotemissouri/register, at the local election officials' place of business, by requesting an application by mail from the election authority, when renewing a Missouri driver's license or when receiving services from a participating state agency. Special registration sites and dates may be utilized prior to major elections.

The deadline for registration is the fourth Wednesday prior to an election. New Missouri residents may register immediately. (115.135, RSMo).

When do Missourians vote?

The statutes require that all public elections be held on the general election day, the primary election day, the general municipal election day, the first Tuesday after the first Monday in November, or on another day expressly provided by city or county charter and in nonprimary years on the first Tuesday after the first Monday in August. (115.123.1, RSMo)

The general election day is the first Tuesday after the first Monday in November in even-numbered years. The primary election day is the first Tuesday after the first Monday in August in even-numbered years. (115.121 (1 & 2), RSMo)

Elections for cities, towns, villages, school boards and special district officers are held the first Tuesday after first Monday in April each year, known as the "general municipal election day." (115.121.3, RSMo)

Additional elections such as special elections or run off elections could also be held for voters.

Who conducts registration and elections?

Voter registration and the conduct of elections are the responsibilities of boards of election commissioners in the counties of Clay, Jackson, Platte and St. Louis; and in the cities of Kansas City and St. Louis; and of the election authority in St. Charles County. The county clerk serves as the election authority in all other counties of the state.

Special voting provisions

Disabled voters and persons prevented from voting at the polls because of absence or illness may vote absentee. Persons with permanent disabilities may apply for permanent absentee ballot status by making application with the local election authority. (115.284, RSMo) Curbside voting is permitted in Missouri, or voters may be transferred to more accessible precincts. Local election officials should be contacted about absentee federal service balloting or "new resident" ballots for residents who arrive after the registration deadline.

What forms of identification are acceptable?

Show your valid Missouri Driver License, Missouri Nondriver License, United States Passport or Military ID.

If you do not possess any of these forms of identification, but are a registered voter, you may cast a provisional ballot.

More information about the voter ID requirement is available online at www.sos.mo.gov/voterid. If you do not have an approved form of identification from above, the Secretary of State's Office will help you obtain the documents needed for a free photo ID (Missouri Nondriver License). Any questions may be directed to 866-868-3245. (115.427, RSMo)

Elections and political parties

Missourians do not have to register under party affiliation. Hence, at primary elections, voters can choose which "established party" they vote within. Party nominees—and independent candidates—are then listed on the general election ballot.

There are presently three “established political parties” statewide—the Republican, Democratic and Libertarian parties. Persons may seek the nomination of these parties for any elective office from the county level and above. In order to become “established,” a party must have received more than two percent of the votes cast statewide for at least one of its candidates. New parties are formed by petition and may exist on the county, district or state level. They must meet the same standard as any other party to remain “established.”

At the time of primary elections, voters select county committee members of established

parties in Missouri. Those committee people, thus elected, have certain duties and responsibilities. They serve, as appropriate, as members of legislative, senatorial, judicial and congressional district committees. County, district or state committee members may be called on to fill candidate vacancies on party ballots or to select nominees for special elections from time to time. The state committees are selected, indirectly, by local committee persons. The state committees become especially important when delegates to presidential nominating (national) conventions are being selected.

Registered voters in Missouri, 2014–2022

*This is the number of registered voters from the Missouri Centralized Voter Registration list as of the Nov. 1, 2022, General Election. This number is subject to change as the local election authorities continue to conduct their ongoing list maintenance activities.

COUNTY	2014	2016	2018	2020	2022
Adair	14,676	15,231	14,487	14,876	14,831
Andrew	11,842	12,188	12,577	12,965	12,370
Atchison	3,935	3,815	3,785	3,890	3,876
Audrain	15,442	15,507	15,033	15,392	15,170
Barry	20,292	21,045	20,803	22,135	22,349
Barton	8,686	8,653	8,636	8,786	8,777
Bates	11,218	11,616	11,492	11,732	11,812
Benton	13,525	13,877	14,587	14,700	15,138
Bollinger	8,170	8,287	8,404	8,369	8,529
Boone	116,074	131,020	128,457	131,232	127,433
Buchanan	54,108	52,049	52,996	53,172	52,124
Butler	29,486	28,799	29,348	28,600	27,999
Caldwell	6,043	6,328	6,408	6,542	6,419
Callaway	28,070	28,572	28,589	29,728	29,750
Camden	29,795	31,788	31,862	33,371	34,041
Cape Girardeau	52,628	53,503	53,438	55,255	54,797
Carroll	6,269	6,314	6,155	6,132	6,129
Carter	4,591	4,761	4,757	4,719	4,455
Cass	71,524	71,389	76,810	80,278	80,919
Cedar	8,194	8,416	8,738	9,396	9,899
Chariton	5,630	5,536	5,465	5,381	5,344
Christian	54,721	56,933	58,336	65,379	65,787
Clark	4,957	4,933	4,981	4,956	5,053
Clay	155,779	169,796	163,129	176,768	176,536
Clinton	14,250	14,700	14,792	15,508	15,634
Cole	52,775	53,755	53,183	54,141	54,322
Cooper	11,432	11,308	11,637	11,691	11,806
Crawford	15,908	16,131	16,227	16,600	16,422
Dade	5,909	5,986	6,077	5,685	5,596
Dallas	10,884	10,931	11,080	11,354	11,537
Daviess	5,028	5,396	5,374	5,400	5,283
De Kalb	6,549	6,504	6,517	6,800	6,664

Dent	9,731	9,558	9,934	10,087	9,749
Douglas	9,924	9,684	9,433	9,647	9,849
Dunklin	17,754	17,359	17,878	17,657	18,113
Franklin	69,219	70,716	71,989	74,124	75,401
Gasconade	10,498	10,634	10,653	10,781	10,785
Gentry	4,709	4,669	4,660	4,695	4,704
Greene	189,229	190,103	195,370	196,010	201,813
Grundy	6,751	6,726	6,241	5,872	6,154
Harrison	5,281	5,243	5,057	5,285	5,336
Henry	15,774	15,780	15,784	15,923	16,048
Hickory	6,584	6,762	7,000	7,032	6,937
Holt	3,475	3,324	3,348	3,215	3,187
Howard	7,075	6,939	7,052	6,984	6,855
Howell	26,486	27,043	26,500	27,330	27,778
Iron	6,893	6,983	6,907	6,880	6,844
Jackson	245,782	256,808	256,741	267,228	265,625
Jasper	78,973	77,987	77,443	82,084	81,867
Jefferson	138,097	148,904	152,980	158,829	160,348
Johnson	32,070	32,487	32,109	33,016	33,140
Kansas City	214,871	222,578	226,673	226,692	225,186
Knox	2,610	2,515	2,530	2,543	2,489
Laclede	22,879	23,140	23,200	24,089	24,241
Lafayette	23,322	23,145	23,218	23,498	23,000
Lawrence	23,803	24,317	24,069	24,984	25,636
Lewis	6,680	6,691	6,768	6,618	5,961
Lincoln	34,854	36,222	37,800	40,215	41,596
Linn	8,639	8,636	8,355	8,170	8,206
Livingston	9,456	9,520	9,480	9,476	9,453
Macon	10,331	10,730	10,805	10,885	10,726
Madison	7,549	7,825	7,921	8,274	8,186
Maries	6,214	6,218	6,048	6,204	6,238
Marion	19,207	19,945	19,884	20,117	20,071
McDonald	12,532	13,140	13,143	14,330	15,046
Mercer	2,540	2,551	2,421	2,351	2,442
Miller	17,134	17,568	17,721	17,874	18,263
Mississippi	8,900	8,978	8,787	8,236	7,840
Moniteau	9,268	9,545	9,653	9,692	9,641
Monroe	5,856	5,994	6,100	6,099	6,088
Montgomery	8,143	8,066	8,018	8,137	8,053
Morgan	12,503	12,547	12,420	12,986	13,086
New Madrid	12,388	11,789	11,597	11,613	11,258
Newton	39,286	40,039	39,551	41,737	42,323
Nodaway	13,481	13,037	12,982	12,913	13,070
Oregon	7,307	7,061	7,066	7,226	7,211
Osage	9,407	9,553	9,743	9,817	9,790
Ozark	6,942	7,271	7,416	7,361	7,271
Pemiscot	11,538	11,754	10,910	10,102	9,917
Perry	12,071	12,314	12,305	12,854	13,062
Pettis	25,993	26,274	26,448	26,949	26,680
Phelps	28,401	28,554	28,694	29,319	29,455
Pike	11,085	10,803	10,884	10,795	10,862
Platte	64,285	68,621	68,698	76,800	78,327
Polk	19,561	20,073	19,917	20,577	21,120
Pulaski	21,255	23,269	22,773	25,244	26,498
Putnam	3,724	3,766	3,511	3,417	3,403
Ralls	7,043	7,253	7,310	7,649	7,693

COUNTY	2014	2016	2018	2020	2022
Randolph	15,834	15,785	15,814	15,522	15,189
Ray	17,804	16,662	16,558	16,740	16,488
Reynolds	5,008	5,036	4,718	4,723	4,604
Ripley	9,126	9,050	8,752	8,883	8,842
Saline	14,582	13,684	14,051	14,060	13,599
Schuyler	2,857	2,851	2,754	2,792	2,776
Scotland	3,061	3,123	3,039	2,780	2,689
Scott	26,355	26,263	25,414	25,678	24,980
Shannon	5,145	5,399	5,382	5,584	5,571
Shelby	4,606	4,547	4,508	4,449	4,371
St. Charles	255,582	295,391	274,855	290,894	289,605
St. Clair	6,661	6,592	6,549	6,845	6,750
St. Francois	37,170	38,667	40,501	41,309	41,472
St. Louis City	218,635	221,561	221,750	220,568	210,986
St. Louis County	748,126	764,692	752,258	759,234	733,421
Ste. Genevieve	12,918	12,882	13,021	13,222	13,282
Stoddard	20,390	20,607	20,051	19,800	19,580
Stone	22,973	23,466	23,545	25,120	25,495
Sullivan	4,596	4,072	3,899	3,932	3,767
Taney	34,876	36,502	37,179	39,386	38,108
Texas	15,941	16,356	15,932	16,301	16,490
Vernon	13,167	13,112	12,909	13,133	12,256
Warren	21,874	22,617	23,185	24,853	25,719
Washington	14,495	14,130	14,628	15,055	14,936
Wayne	9,156	9,118	8,864	8,937	8,811
Webster	22,605	23,707	23,890	25,358	25,659
Worth	1,513	1,505	1,486	1,533	1,465
Wright	12,450	12,332	12,534	12,612	12,709
TOTAL	4,081,259	4,223,787	4,194,223	4,318,758	4,286,342

Index

A

Accountancy, State Board of, Department of Commerce and Insurance, p. 15
 Accounting, Division of, Office of Administration, p. 10
 Acupuncturist Advisory Committee, p. 17
 Administration, Office of, p. 10
 Administrative Hearing Commission, Office of Administration, p. 10
 Administrative Services, Department of Mental Health, p. 35
 Administrative Support, Division of, Department of Natural Resources, p. 41
 Administrators, Regional, Department of Conservation, p. 20
 Adult Institutions, Division of, p. 22
 Advisory Council on Historic Preservation, p. 43
 Agricultural and Small Business Development Authority (MASBDA), p. 12
 Agriculture, Department of, p. 12
 Air Conservation Commission, p. 43
 Alcohol and Tobacco Control, Division of, p. 46
 Anatomical Board, State, p. 32
 Anesthesiologist Assistants, Advisory Commission for, p. 18
 Appeals Court Judges, p. 69
 Architects, Professional Engineers, Professional Land Surveyors and Professional Landscape Architects, Board for, p. 15
 Athletic Agents, State Office of, p. 18
 Athletic Trainer Advisory Committee, p. 17
 Athletics, Office of, p. 15
 Attorney General, Office of, p. 7
 Auditor, Office of State, p. 5

B

Behavior Analyst Advisory Board, p. 15
 Behavioral Health, Division of, p. 35
 Behavioral Health State Advisory Council, Division of, p. 37
 Behavioral Medicine, Center for, p. 36
 Board of Accountancy, p. 15
 Board of Education, State, Department of Elementary and Secondary Education, p. 26
 Board of Fund Commissioners, p. 11
 Boards Assigned to the Governor, p. 56
 Boards and Commissions, Department of Natural Resources, p. 43
 Branch Chiefs, Department of Conservation, p. 19
 Broadband Development Office, p. 25
 Budget and Planning, Division of, p. 10
 Business and Community Solutions Division, p. 24
 Business Services, Secretary of State, p. 3

C

Cannabis Regulation, Division of, p. 28
 Capitol Police, p. 46
 Caucus, Officers of, p. 58
 Child Advocate, Office of, p. 11
 Children's Division, p. 51
 Children's Trust Fund, p. 11
 Chiropractic Examiners, State Board of, p. 15

Circuit and Associate Circuit Judges, p. 70
 Cities, p. 162
 Clay County Election Commissioners, p. 56
 Clean Water Commission, p. 43
 Clinical Perfusionists, Advisory Commission for, p. 17
 Colleges and Universities, p. 32
 Commerce and Insurance, Department of, p. 13
 Commission on Human Rights, p. 34
 Committees, Senate and House Legislative, p. 65
 Community Colleges, p. 33
 Community and Public Health, Division of, p. 29
 Congressional Delegation, 118th Congress, p. 68
 Conservation Commission, p. 19
 Conservation, Department of, p. 19
 Consolidated Health Care Plan, p. 11
 Consumer Affairs Division, Department of Commerce and Insurance, p. 14
 Coordinating Board for Higher Education, p. 31
 Corrections, Department of, p. 21
 Cosmetology and Barber Examiners, Board of, p. 16
 County officials, p. 88
 Court of Appeals Judges, p. 69
 Courts, Missouri, p. 69
 Credit Unions, Division of, p. 15

D

Dam and Reservoir Safety Council, p. 43
 Dental Board, p. 16
 Dental Hygienists, Advisory Commission for, p. 18
 Developmental Disabilities, Division of, p. 37
 Developmental Disabilities Council, p. 39
 Development Finance Board, Department of Economic Development, p. 25
 Dietitians, Committee of, p. 17
 Disability, Governor's Council on, p. 11
 District Engineers, Transportation, p. 55

E

Economic Development, Department of, p. 24
 Education, Department of Elementary and Secondary, p. 26
 Education, Department of Higher & Workforce Development, p. 31
 Education, State Board of, Department of Elementary and Secondary, p. 26
 Election Commissioners, Boards of, p. 56
 Election returns, General, 2022, p. 182
 Appeals, Court of, p. 211
 Associate Judges (Nonpartisan), p. 218
 Circuit Judges (Partisan), p. 215
 Circuit Judges (Nonpartisan), p. 216
 Constitutional Amendments, p. 220
 Constitutional Convention, p. 224
 State Auditor, p. 186
 State Representatives, p. 194
 State Senators, p. 192
 Supreme Court Judges (Nonpartisan), p. 209
 U.S. Representatives, p. 188
 U.S. Senator, p. 182
 Elections, Secretary of State, p. 3
 Electrical Contractors, Office of Statewide, p. 18
 Elementary and Secondary Education, Department of, p. 26
 Embalmers and Funeral Directors, State Board of, p. 16

Emergency Management Agency, State, p. 47
 Employment Security, Division of, p. 34
 Endowed Care Cemeteries, Office of, p. 16
 Energy, Division of, p. 41
 Environmental Improvement and Energy Resources Authority, p. 42
 Environmental Quality, Division of, p. 41
 Equal Opportunity, Office of, p. 11
 Ethics Commission, p. 11
 Executive Departments, p. 8

F

Facilities Management, Design and Construction, Division of, p. 10
 Family Support Division, p. 52
 Finance and Administrative Services, Department of Social Services, p. 51
 Finance, Division of, Department of Commerce and Insurance, p. 15
 Fire Safety, Division of, p. 47
 Fulton State Hospital, p. 36
 Fund Commissioners, Board of, p. 11

G

Gaming Commission, p. 47
 General Assembly, members of, p. 59, 61
 General Services, Division of, p. 10
 Geological Survey, p. 42
 Geologist Registration, Board of, p. 17
 Government, Organization Chart, p. 9
 Governor's Council on Disability, p. 11
 Governor, Office of, p. 1

H

Hawthorn Children's Psychiatric Hospital, p. 37
 Hazardous Waste Management Commission, p. 43
 Healing Arts, Board of Registration for, p. 16
 Health and Educational Facilities Authority, Office of Administration, p. 11
 Health and Senior Services, Department of, p. 28
 Health and Senior Services, State Board of, p. 28
 Health Laboratory, State Public, p. 30
 Hearing Instrument Specialists, Board of Examiners for, p. 16
 Higher Education, Coordinating Board for, p. 31
 Higher Education & Workforce Development, Department of, p. 31
 Higher Education, Public Institutions of, p. 32
 Highway Patrol, State, p. 46
 Highways and Transportation Commission, State, p. 54
 Historic Preservation, Advisory Council on, p. 43
 Hospital Systems, Department of Mental Health, p. 36
 House and Senate Legislative Committees, p. 65
 House of Representatives, p. 61
 House of Representatives, Alphabetical List, p. 63
 House of Representatives Officers, p. 58
 House of Representatives, United States, p. 68
 Housing Development Commission, p. 25
 Human Rights, Commission on, p. 34
 Human Services, Division of, Department of Corrections, p. 21

I

Industrial Minerals Advisory Council, p. 43
 Information Technology Services, Division of, Office of Administration, p. 10
 Information Technology, Secretary of State, p. 4
 Institutions, Department of Corrections, p. 22
 Insurance Company Regulation, Division of, p. 14
 Insurance Market Regulation Division of, p. 14
 Interior Design Council, p. 17
 Interpreters, State Committee of, p. 17

J

Jackson County Election Commissioners, p. 56
 Jackson County Sports Complex Authority, p. 11
 Judges
 Associate Circuit, p. 70
 Circuit, p. 70
 Court of Appeals, p. 69
 Supreme Court, p. 69
 Judges, alphabetical list, p. 84

K

Kansas City Election Commissioners, p. 56
 Kansas City Police Commissioners, p. 57

L

Labor and Industrial Relations Commission, p. 34
 Labor and Industrial Relations, Department of, p. 34
 Labor Standards, Division of, p. 34
 Legal Services, Department of Social Services, p. 51
 Legislative Committees, p. 65
 Legislative Officers, p. 58
 Legislative Research, Committee on, p. 58
 Library, State, Secretary of State, p. 4
 Licensing Agencies, Department of Commerce & Insurance, p. 15
 Lieutenant Governor, Office of, p. 2
 Lottery Commission, p. 49

M

Maps
 House Districts, p. 64
 Senate Districts, p. 60
 U.S. House Districts, p. 68
 Marital and Family Therapists, State Committee of, p. 17
 Market Regulation, Division of Insurance, p. 14
 Mediation, State Board of, p. 34
 Mental Health Center, Southeast Missouri, p. 37
 Mental Health Commission, p. 35
 Mental Health, Department of, p. 35
 Mental Health Disorders Committee, p. 37
 Military Advocate, Office of the Missouri, p. 25
 Milk Board, State, p. 12
 Mining Commission, p. 43
 Missouri Cities, p. 162
 Missouri Consolidated Health Care Plan, p. 11
 Missouri National Guard, Department of the, p. 40
 Missouri State Employees' Retirement System, p. 11
 Missouri State Fair, p. 12
 Missouri State Parks, p. 42
 MO Healthnet Division, p. 53
 Motor Vehicle & Driver Licensing, p. 48
 Municipalities, classification of, p. 162

N

National Guard, Department of the Missouri, p. 40
 Natural Resources, Department of, p. 41
 Northwest Missouri Psychiatric Rehabilitation Center,
 p. 36
 Nursing Home Administrators, Board of, p. 29
 Nursing, State Board of, p. 16

O

Occupational Therapy, Board of, p. 17
 Offender Rehabilitative Services, Division of, p. 22
 Oil and Gas Council, p. 44
 One Start Division, p. 24
 Optometry, State Board of, p. 16
 Organization chart of state government, p. 9

P

Parks, Missouri State, p. 42
 Parole Board, p. 23
 Personnel Advisory Board, Office of Administration,
 p. 10
 Personnel, Division of, Office of Administration, p. 10
 Petroleum Storage Tank Insurance Fund Board of
 Trustees, p. 42
 Pharmacy, State Board of, p. 16
 Physician Assistants, Advisory Commission on, p. 18
 Platte County Election Commissioners, p. 56
 Podiatric Medicine, State Board of, p. 16
 Police Commissioners, Boards of, p. 57
 Private Investigator and Private Fire Investigator
 Examiners, Board of, p. 15
 Probation and Parole Regional Administrators, p. 23
 Probation and Parole, Division of, p. 23
 Professional Counselors, Committee for, p. 16
 Professional Physical Therapists, Advisory Commission
 for, p. 16
 Professional Registration, Division of, p. 15
 Psychologists, Committee of, p. 16
 Public Counsel, Office of The, Department of
 Commerce and Insurance, p. 18
 Public Defender Commission, p. 87
 Public Entity Risk Management Fund, p. 11
 Public Institutions of Higher Education, p. 32
 Public Safety, Department of, p. 45
 Public Service Commission, p. 18
 Public two-year technical college, p. 33
 Purchasing, Division of, Office of Administration, p. 10

Q

Quality Schools, Office of, p. 26

R

Real Estate Appraisers' Commission, p. 16
 Real Estate Commission, p. 16
 Records Management, p. 4
 Regional Engagement Division, p. 24
 Regional Offices, Department of Mental Health, p. 38
 Regional Offices, Department of Natural Resources,
 p. 42
 Registered Voters in Missouri, p. 227
 Registration for the Healing Arts, State Board of, p. 16
 Regulation and Licensure, Division of, p. 29
 Representatives, State, p. 61
 Representatives, State, Alphabetical List, p. 63

Representatives, United States, p. 68
 Respiratory Care, Board for, p. 17
 Retirement System, State Employees', p. 11
 Revenue, Department of, p. 48

S

St. Louis City Election Commissioners, p. 56
 St. Louis County Election Commissioners, p. 56
 Safe Drinking Water Commission, p. 43
 Satellite Offices, Department of Public Safety, p. 47
 Secretary of State, Office of, p. 3
 Securities, Commissioner of, p. 4
 Senate and House Legislative Committees, p. 65
 Senate Officers, p. 58
 Senators, State, p. 59
 Senators, State, Alphabetical List, p. 60
 Senators, United States, p. 68
 Senior and Disability Services, Division of, p. 30
 Social Services, Department of, p. 51
 Social Workers, State Committee for, Department of
 Commerce and Insurance, p. 15
 Soil and Water Conservation Program, p. 42
 Soil and Water Districts Commission, p. 44
 Solid Waste Advisory Board, p. 44
 Southeast Missouri Mental Health Center, p. 37
 Special Education, Office of, p. 26
 Speech Pathologists and Clinical Audiologists, Advisory
 Commission for, p. 17
 St. Louis Forensic Treatment Center — North & South,
 p. 36
 State Auditor, Office of, p. 5
 State Capitol Commission, p. 11
 State Courts Administrator, p. 69
 State Employees' Retirement System, p. 11
 State Employees' Voluntary Life Insurance Commission,
 p. 11
 State Fair, p. 12
 State Operated Programs, Department of Mental
 Health, p. 37
 State Parks, Missouri, p. 42
 State Tax Commission, p. 49
 State Treasurer, Office of, p. 6
 Strategy and Performance Division, p. 24
 Substance Use Disorder Committee, p. 37
 Supreme Court Judges, p. 69

T

Tattooing, Branding and Body Piercing, Office of, p. 17
 Tax Commission, State, p. 49
 Taxation, p. 49
 Technical College, Two-Year, p. 33
 Technology Corporation, Department of Economic
 Development, p. 25
 Therapeutic Massage, Board of, p. 17
 Tourism, Division of, p. 24
 Transportation, Department of, p. 54
 Transportation Officials, p. 54
 Treasurer, Office of State, p. 6

U

Universities, p. 32

V

- Veterans' Cemeteries, p. 46
- Veterans' Commission, p. 45
- Veterans' Homes, p. 45
- Veterinary Medical Board, p. 17
- Voluntary Life Insurance Commission, State Employees', p. 11
- Voting and Elections, p. 226

W

- Waste Management Program, p. 42
- Water Protection Program, p. 42

- Weatherization Policy Advisory Council, p. 43
- Well Installation Board, p. 44
- Wine and Grape Board, p. 12
- Wolfner Library, p. 4
- Women's Council, p. 25
- Worker's Compensation, Division of, p. 34

Y

- Youth Services Advisory Board, p. 53
- Youth Services, Division of, p. 53